

ROUND ROCK SPORTS CENTER EXPANSION

Modification of a Previously Approved Water Pollution Abatement Plan

NOVEMBER 2023

Prepared For:

City of Round Rock
221 East Main Street
Round Rock, Texas 78664

Prepared By:

2P Consultants, LLC
203 E. Main Street, Suite 204
Round Rock, Texas 78664

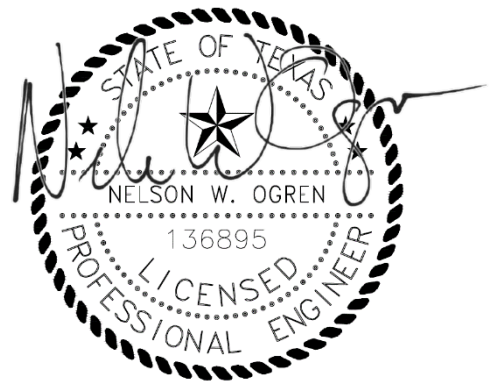

11/15/2023

**Nelson W. Ogren
Senior Project Manager**



TBPE FIRM #F-19351



Modification of a Previously Approved Plan – Table of Contents

- I. Edwards Aquifer Application Cover Page (TCEQ-20705)
- II. General Information Form (TCEQ-0587)
 - Attachment 2A - Road Map
 - Attachment 2B - USGS Map
 - Attachment 2C - Project Description
- III. Geologic Assessment Form (TCEQ-0585)
 - Attachment 3A - Geologic Assessment Table (TCEQ-0585-Table)
 - Attachment 3B – Stratigraphic Column
 - Attachment 3C - Site Geology
 - Attachment 3D - Site Geologic Map(s)
- IV. Modification of a Previously Approved Plan Form (TCEQ-0590)
 - Attachment 4A - Original Approval Letter and Approved Modification Letters
 - Attachment 4B - Narrative of Proposed Modification
 - Attachment 4C - Current Site Plans of the Approved Projects
- V. Water Pollution Abatement Plan Application (TCEQ-0584)
 - Attachment 5A - Factors Affecting Water Quality
 - Attachment 5B - Volume and Character of Stormwater
 - Attachment 5C - Suitability Letter from Authorized Agent -
 - Attachment 5D - Exception to the Required Geologic Assessment -
 - Attachment 5E - FIRM Panel 48491C0487F
 - Attachment 5F - TC calculations
 - Attachment 5G - Runoff CN Tables
 - Attachment 5H – Drainage Basin Maps
 - Attachment 5I – USDA NRCS Soils Map
- VI. Temporary Stormwater Section (TCEQ-0602)
 - Attachment 6A – Spill Response Actions
 - Attachment 6B – Potential Sources of Contamination
 - Attachment 6C – Sequence of Major Activities
 - Attachment 6D – Temporary Best Management Practices and Measures
 - Attachment 6E – Request to Temporary Seal a Feature
 - Attachment 6F – Structural Practices
 - Attachment 6G – Drainage Area Maps
 - Attachment 6H – Temporary Sediment Pond Plans and Calculations
 - Attachment 6I – Inspection and Maintenance for BMPs
 - Attachment 6J – Schedule of Interim and Permanent Soil Stabilization Practices

- VII. Permanent Stormwater Section (TCEQ-0600)
 - Attachment 7A – 20% or Less Impervious Cover Waiver
 - Attachment 7B – BMPs for Upgradient Stormwater
 - Attachment 7C – BMPs for On-Site Stormwater
 - Attachment 7D – BMPs for Surface Streams
 - Attachment 7E – Request to Seal Features
 - Attachment 7F – Construction Plans
 - Attachment 7G – Inspection, Maintenance, Repair, and Retrofit Plan
 - Attachment 7H – Pilot-Scale Field Testing Plan
 - Attachment 7I – Measures for Minimizing Surface Stream Contamination
 - Attachment 7J – TCEQ TSS Removal Calculations

- VIII. Agent Authorization Form (TCEQ-0599)

- IX. Application Fee Form (TCEQ-0574)

- X. Core Data Form (TCEQ-10400)

Edwards Aquifer Application Cover Page
(TCEQ-20705)

Texas Commission on Environmental Quality

Edwards Aquifer Application Cover Page

Our Review of Your Application

The Edwards Aquifer Program staff conducts an administrative and technical review of all applications. The turnaround time for administrative review can be up to 30 days as outlined in 30 TAC 213.4(e). Generally administrative completeness is determined during the intake meeting or within a few days of receipt. The turnaround time for technical review of an administratively complete Edwards Aquifer application is 90 days as outlined in 30 TAC 213.4(e). Please know that the review and approval time is directly impacted by the quality and completeness of the initial application that is received. In order to conduct a timely review, it is imperative that the information provided in an Edwards Aquifer application include final plans, be accurate, complete, and in compliance with [30 TAC 213](#).

Administrative Review

1. [Edwards Aquifer applications](#) must be deemed administratively complete before a technical review can begin. To be considered administratively complete, the application must contain completed forms and attachments, provide the requested information, and meet all the site plan requirements. The submitted application and plan sheets should be final plans. Please submit one full-size set of plan sheets with the original application, and half-size sets with the additional copies.

To ensure that all applicable documents are included in the application, the program has developed tools to guide you and web pages to provide all forms, checklists, and guidance. Please visit the below website for assistance: <http://www.tceq.texas.gov/field/eapp>.

2. This Edwards Aquifer Application Cover Page form (certified by the applicant or agent) must be included in the application and brought to the administrative review meeting.
3. Administrative reviews are scheduled with program staff who will conduct the review. Applicants or their authorized agent should call the appropriate regional office, according to the county in which the project is located, to schedule a review. The average meeting time is one hour.
4. In the meeting, the application is examined for administrative completeness. Deficiencies will be noted by staff and emailed or faxed to the applicant and authorized agent at the end of the meeting, or shortly after. Administrative deficiencies will cause the application to be deemed incomplete and returned.

An appointment should be made to resubmit the application. The application is re-examined to ensure all deficiencies are resolved. The application will only be deemed administratively complete when all administrative deficiencies are addressed.

5. If an application is received by mail, courier service, or otherwise submitted without a review meeting, the administrative review will be conducted within 30 days. The applicant and agent will be contacted with the results of the administrative review. If the application is found to be administratively incomplete, it can be retrieved from the regional office or returned by regular mail. If returned by mail, the regional office may require arrangements for return shipping.
6. If the geologic assessment was completed before October 1, 2004 and the site contains “possibly sensitive” features, the assessment must be updated in accordance with the *Instructions to Geologists* (TCEQ-0585 Instructions).

Technical Review

1. When an application is deemed administratively complete, the technical review period begins. The regional office will distribute copies of the application to the identified affected city, county, and groundwater conservation district whose jurisdiction includes the subject site. These entities and the public have 30 days to provide comments on the application to the regional office. All comments received are reviewed by TCEQ.
2. A site assessment is usually conducted as part of the technical review, to evaluate the geologic assessment and observe existing site conditions. The site must be accessible to our staff. The site boundaries should be

clearly marked, features identified in the geologic assessment should be flagged, roadways marked and the alignment of the Sewage Collection System and manholes should be staked at the time the application is submitted. If the site is not marked the application may be returned.

3. We evaluate the application for technical completeness and contact the applicant and agent via Notice of Deficiency (NOD) to request additional information and identify technical deficiencies. There are two deficiency response periods available to the applicant. There are 14 days to resolve deficiencies noted in the first NOD. If a second NOD is issued, there is an additional 14 days to resolve deficiencies. If the response to the second notice is not received, is incomplete or inadequate, or provides new information that is incomplete or inadequate, the application must be withdrawn or will be denied. Please note that because the technical review is underway, whether the application is withdrawn or denied **the application fee will be forfeited.**
4. The program has 90 calendar days to complete the technical review of the application. If the application is technically adequate, such that it complies with the Edwards Aquifer rules, and is protective of the Edwards Aquifer during and after construction, an approval letter will be issued. Construction or other regulated activity may not begin until an approval is issued.

Mid-Review Modifications

It is important to have final site plans prior to beginning the permitting process with TCEQ to avoid delays.

Occasionally, circumstances arise where you may have significant design and/or site plan changes after your Edwards Aquifer application has been deemed administratively complete by TCEQ. This is considered a “Mid-Review Modification”. Mid-Review Modifications may require redistribution of an application that includes the proposed modifications for public comment.

If you are proposing a Mid-Review Modification, two options are available:

- If the technical review has begun your application can be denied/withdrawn, your fees will be forfeited, and the plan will have to be resubmitted.
- TCEQ can continue the technical review of the application as it was submitted, and a modification application can be submitted at a later time.

If the application is denied/withdrawn, the resubmitted application will be subject to the administrative and technical review processes and will be treated as a new application. The application will be redistributed to the affected jurisdictions.

Please contact the regional office if you have questions. If your project is located in Williamson, Travis, or Hays County, contact TCEQ’s Austin Regional Office at 512-339-2929. If your project is in Comal, Bexar, Medina, Uvalde, or Kinney County, contact TCEQ’s San Antonio Regional Office at 210-490-3096

Please fill out all required fields below and submit with your application.

1. Regulated Entity Name: Round Rock Sports Center					2. Regulated Entity No.: RN 102731577				
3. Customer Name: City of Round Rock					4. Customer No.: CN 600413181				
5. Project Type: (Please circle/check one)	New	<input checked="" type="checkbox"/> Modification			Extension	Exception			
6. Plan Type: (Please circle/check one)	<input checked="" type="checkbox"/> WPAP	<input type="checkbox"/> CZP	<input type="checkbox"/> SCS	<input type="checkbox"/> UST	<input type="checkbox"/> AST	<input type="checkbox"/> EXP	<input type="checkbox"/> EXT	Technical Clarification	Optional Enhanced Measures
7. Land Use: (Please circle/check one)	<input type="checkbox"/> Residential	<input checked="" type="checkbox"/> Non-residential			8. Site (acres):		22.62		
9. Application Fee:	\$6,500		10. Permanent BMP(s):			Storm Trooper Storm Water Interceptors			
11. SCS (Linear Ft.):			12. AST/UST (No. Tanks):			N/A			
13. County:	Williamson		14. Watershed:			Turkey Creek - Brushy Creek			

Application Distribution

Instructions: Use the table below to determine the number of applications required. One original and one copy of the application, plus additional copies (as needed) for each affected incorporated city, county, and groundwater conservation district are required. Linear projects or large projects, which cross into multiple jurisdictions, can require additional copies. Refer to the “Texas Groundwater Conservation Districts within the EAPP Boundaries” map found at:

http://www.tceq.texas.gov/assets/public/compliance/field_ops/eapp/EAPP%20GWCD%20map.pdf

For more detailed boundaries, please contact the conservation district directly.

Austin Region			
County:	Hays	Travis	Williamson
Original (1 req.)	—	—	<u> </u> X <u> </u>
Region (1 req.)	—	—	<u> </u> X <u> </u>
County(ies)	—	—	<u> </u> X <u> </u>
Groundwater Conservation District(s)	<u> </u> Edwards Aquifer Authority <u> </u> Barton Springs/ Edwards Aquifer <u> </u> Hays Trinity <u> </u> Plum Creek	<u> </u> Barton Springs/ Edwards Aquifer	NA
City(ies) Jurisdiction	<u> </u> Austin <u> </u> Buda <u> </u> Dripping Springs <u> </u> Kyle <u> </u> Mountain City <u> </u> San Marcos <u> </u> Wimberley <u> </u> Woodcreek	<u> </u> Austin <u> </u> Bee Cave <u> </u> Pflugerville <u> </u> Rollingwood <u> </u> Round Rock <u> </u> Sunset Valley <u> </u> West Lake Hills	<u> </u> Austin <u> </u> Cedar Park <u> </u> Florence <u> </u> Georgetown <u> </u> Jerrell <u> </u> Leander <u> </u> Liberty Hill <u> </u> Pflugerville <u> </u> X Round Rock

San Antonio Region					
County:	Bexar	Comal	Kinney	Medina	Uvalde
Original (1 req.)	—	—	—	—	—
Region (1 req.)	—	—	—	—	—
County(ies)	—	—	—	—	—
Groundwater Conservation District(s)	<u> </u> Edwards Aquifer Authority <u> </u> Trinity-Glen Rose	<u> </u> Edwards Aquifer Authority	<u> </u> Kinney	<u> </u> EAA <u> </u> Medina	<u> </u> EAA <u> </u> Uvalde
City(ies) Jurisdiction	<u> </u> Castle Hills <u> </u> Fair Oaks Ranch <u> </u> Helotes <u> </u> Hill Country Village <u> </u> Hollywood Park <u> </u> San Antonio (SAWS) <u> </u> Shavano Park	<u> </u> Bulverde <u> </u> Fair Oaks Ranch <u> </u> Garden Ridge <u> </u> New Braunfels <u> </u> Schertz	NA	<u> </u> San Antonio ETJ (SAWS)	NA

I certify that to the best of my knowledge, that the application is complete and accurate. This application is hereby submitted to TCEQ for administrative review and technical review.

Nelson Ogren, 2P consultants, LLC

Print Name of Customer/Authorized Agent

11-15-2023

Signature of Customer/Authorized Agent

Date

****FOR TCEQ INTERNAL USE ONLY****

Date(s) Reviewed:		Date Administratively Complete:	
Received From:		Correct Number of Copies:	
Received By:		Distribution Date:	
EAPP File Number:		Complex:	
Admin. Review(s) (No.):		No. AR Rounds:	
Delinquent Fees (Y/N):		Review Time Spent:	
Lat./Long. Verified:		SOS Customer Verification:	
Agent Authorization Complete/Notarized (Y/N):		Fee Check:	Payable to TCEQ (Y/N):
Core Data Form Complete (Y/N):			Signed (Y/N):
Core Data Form Incomplete Nos.:			Less than 90 days old (Y/N):

General Information Form
(TCEQ-0587)

General Information Form

Texas Commission on Environmental Quality

For Regulated Activities on the Edwards Aquifer Recharge and Transition Zones and Relating to 30 TAC §213.4(b) & §213.5(b)(2)(A), (B) Effective June 1, 1999

To ensure that the application is administratively complete, confirm that all fields in the form are complete, verify that all requested information is provided, consistently reference the same site and contact person in all forms in the application, and ensure forms are signed by the appropriate party.

Note: Including all the information requested in the form and attachments contributes to more streamlined technical reviews.

Signature

To the best of my knowledge, the responses to this form accurately reflect all information requested concerning the proposed regulated activities and methods to protect the Edwards Aquifer. This **General Information Form** is hereby submitted for TCEQ review. The application was prepared by:

Print Name of Customer/Agent: Nelson W. Ogren

Date: 11/15/2023

Signature of Customer/Agent:

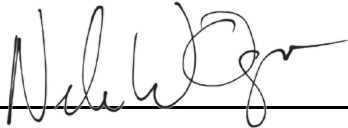

Project Information

1. Regulated Entity Name: Round Rock Sports Center
2. County: Williamson
3. Stream Basin: Onion Branch of Brushy Creek
4. Groundwater Conservation District (If applicable): N/A

5. Edwards Aquifer Zone:

- Recharge Zone
 Transition Zone

6. Plan Type:

- | | |
|--|--|
| <input checked="" type="checkbox"/> WPAP | <input type="checkbox"/> AST |
| <input type="checkbox"/> SCS | <input type="checkbox"/> UST |
| <input checked="" type="checkbox"/> Modification | <input type="checkbox"/> Exception Request |

7. Customer (Applicant):

Contact Person: Richard Will

Entity: City of Round Rock General Services Division

Mailing Address: 212 Commerce Blvd

City, State: Round Rock, TX

Zip: 78664

Telephone: 512-341-3311

FAX: _____

Email Address: richardwill@roundrocktexas.gov

8. Agent/Representative (If any):

Contact Person: Nelson W. Ogren

Entity: 2P Consultants, LLC

Mailing Address: 203 E. Main St., Suite 204

City, State: Round Rock, TX

Zip: 78664

Telephone: 512-344-9664

FAX: _____

Email Address: nogren@2pconsultants.com

9. Project Location:

The project site is located inside the city limits of Round Rock.

The project site is located outside the city limits but inside the ETJ (extra-territorial jurisdiction) of _____.

The project site is not located within any city's limits or ETJ.

10. The location of the project site is described below. The description provides sufficient detail and clarity so that the TCEQ's Regional staff can easily locate the project and site boundaries for a field investigation.

2400 Chisholm Trail in Round Rock, TX 78681

11. **Attachment A – Road Map.** A road map showing directions to and the location of the project site is attached. The project location and site boundaries are clearly shown on the map.

12. **Attachment B - USGS / Edwards Recharge Zone Map.** A copy of the official 7 ½ minute USGS Quadrangle Map (Scale: 1" = 2000') of the Edwards Recharge Zone is attached. The map(s) clearly show:

Project site boundaries.

USGS Quadrangle Name(s).

Boundaries of the Recharge Zone (and Transition Zone, if applicable).

Drainage path from the project site to the boundary of the Recharge Zone.

13. **The TCEQ must be able to inspect the project site or the application will be returned.** Sufficient survey staking is provided on the project to allow TCEQ regional staff to locate the boundaries and alignment of the regulated activities and the geologic or manmade features noted in the Geologic Assessment.

Survey staking will be completed by this date: 12/01/2023

14. **Attachment C – Project Description.** Attached at the end of this form is a detailed narrative description of the proposed project. The project description is consistent throughout the application and contains, at a minimum, the following details:

- Area of the site
- Offsite areas
- Impervious cover
- Permanent BMP(s)
- Proposed site use
- Site history
- Previous development
- Area(s) to be demolished

15. Existing project site conditions are noted below:

- Existing commercial site
- Existing industrial site
- Existing residential site
- Existing paved and/or unpaved roads
- Undeveloped (Cleared)
- Undeveloped (Undisturbed/Uncleared)
- Other: _____

Prohibited Activities

16. I am aware that the following activities are prohibited on the Recharge Zone and are not proposed for this project:

- (1) Waste disposal wells regulated under 30 TAC Chapter 331 of this title (relating to Underground Injection Control);
- (2) New feedlot/concentrated animal feeding operations, as defined in 30 TAC §213.3;
- (3) Land disposal of Class I wastes, as defined in 30 TAC §335.1;
- (4) The use of sewage holding tanks as parts of organized collection systems; and
- (5) New municipal solid waste landfill facilities required to meet and comply with Type I standards which are defined in §330.41(b), (c), and (d) of this title (relating to Types of Municipal Solid Waste Facilities).
- (6) New municipal and industrial wastewater discharges into or adjacent to water in the state that would create additional pollutant loading.

17. I am aware that the following activities are prohibited on the Transition Zone and are not proposed for this project:

- (1) Waste disposal wells regulated under 30 TAC Chapter 331 (relating to Underground Injection Control);
- (2) Land disposal of Class I wastes, as defined in 30 TAC §335.1; and

- (3) New municipal solid waste landfill facilities required to meet and comply with Type I standards which are defined in §330.41 (b), (c), and (d) of this title.

Administrative Information

18. The fee for the plan(s) is based on:

- For a Water Pollution Abatement Plan or Modification, the total acreage of the site where regulated activities will occur.
 - For an Organized Sewage Collection System Plan or Modification, the total linear footage of all collection system lines.
 - For a UST Facility Plan or Modification or an AST Facility Plan or Modification, the total number of tanks or piping systems.
 - A request for an exception to any substantive portion of the regulations related to the protection of water quality.
 - A request for an extension to a previously approved plan.
19. Application fees are due and payable at the time the application is filed. If the correct fee is not submitted, the TCEQ is not required to consider the application until the correct fee is submitted. Both the fee and the Edwards Aquifer Fee Form have been sent to the Commission's:
- TCEQ cashier
 - Austin Regional Office (for projects in Hays, Travis, and Williamson Counties)
 - San Antonio Regional Office (for projects in Bexar, Comal, Kinney, Medina, and Uvalde Counties)
20. Submit one (1) original and one (1) copy of the application, plus additional copies as needed for each affected incorporated city, groundwater conservation district, and county in which the project will be located. The TCEQ will distribute the additional copies to these jurisdictions. The copies must be submitted to the appropriate regional office.
21. No person shall commence any regulated activity until the Edwards Aquifer Protection Plan(s) for the activity has been filed with and approved by the Executive Director.



Attachment 2A – Road Map

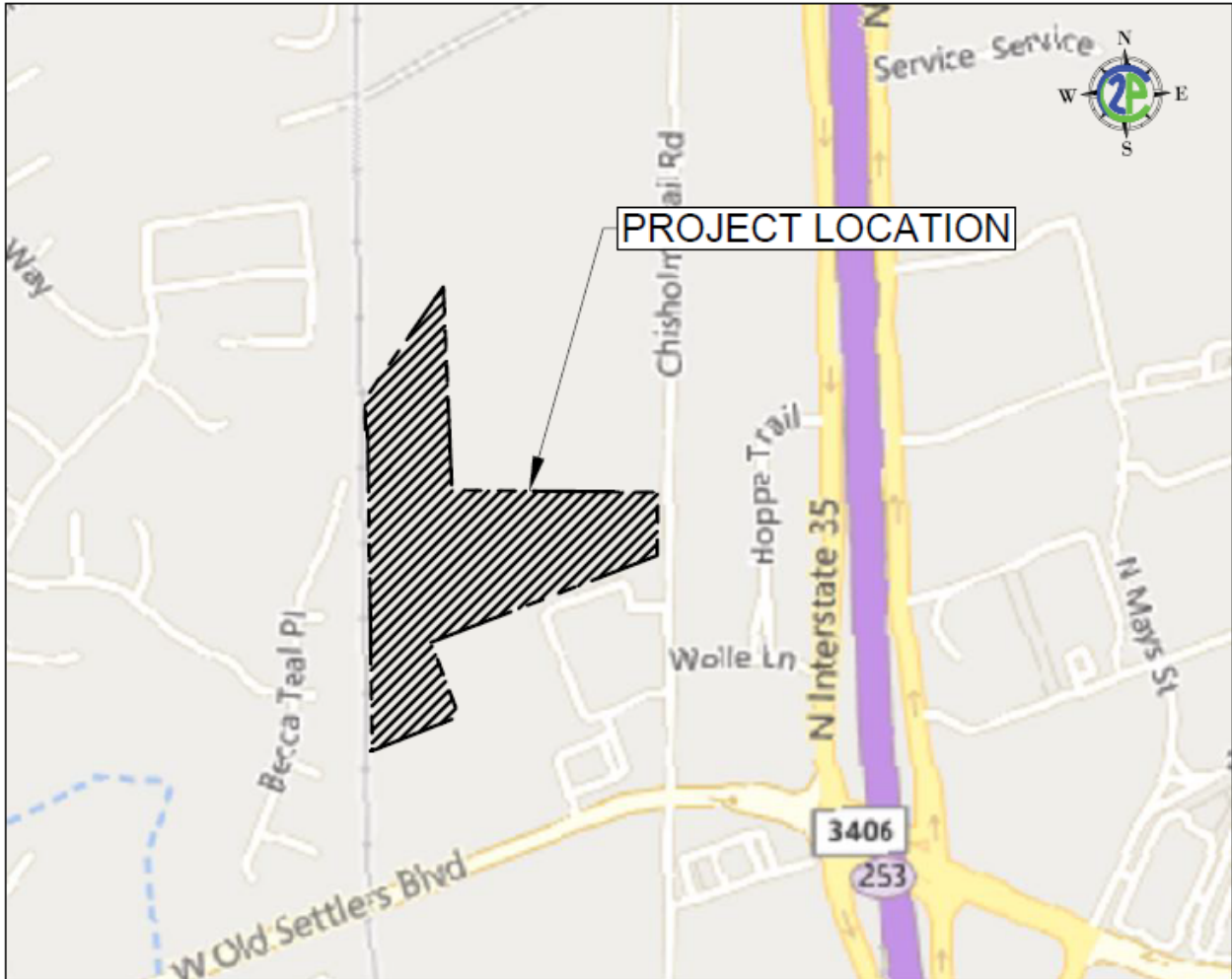

VICINITY MAP

1" = 600'



Attachment 2B – USGS Map

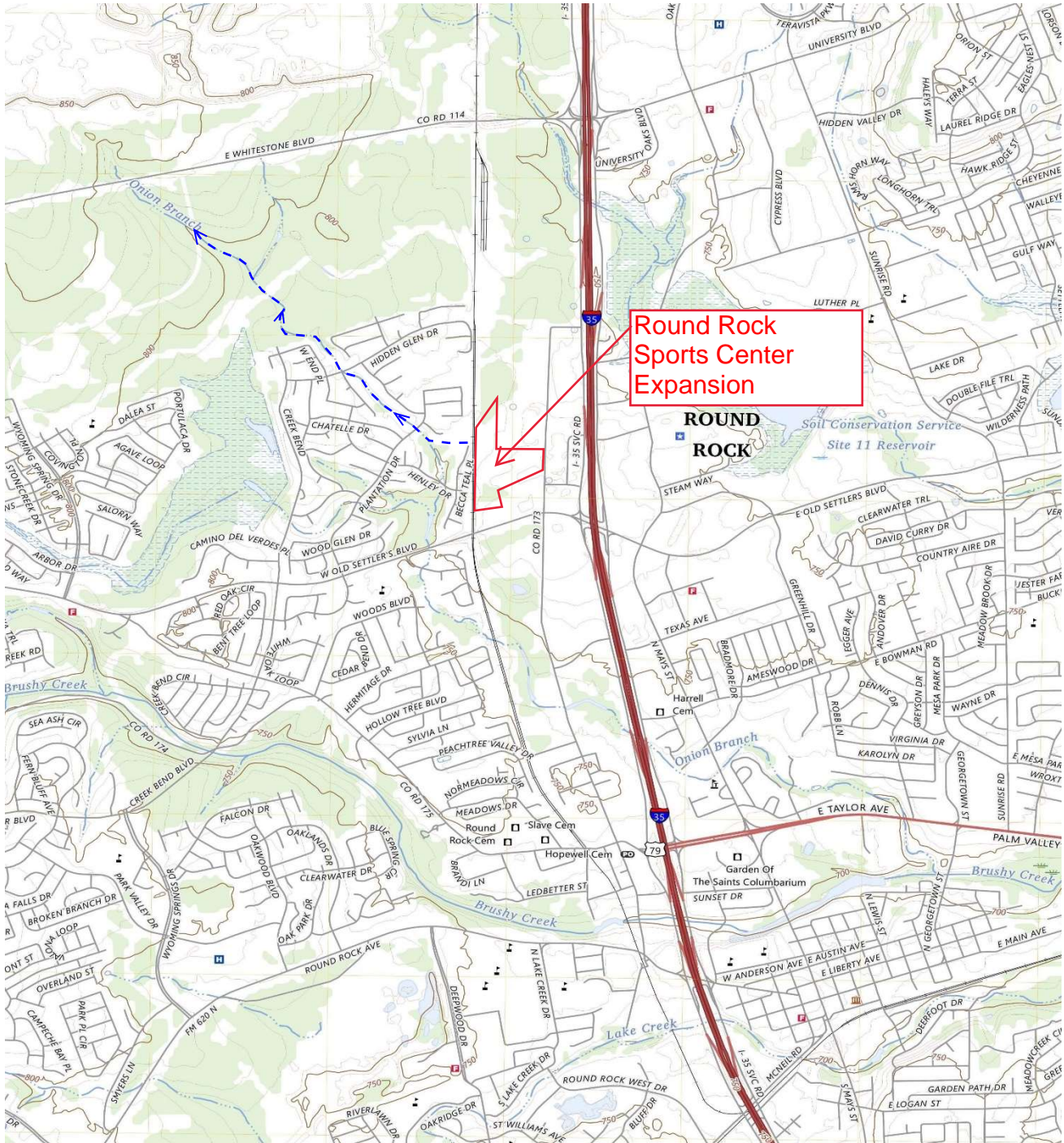

Site Address: 2400 Chisholm Trail Rd, Round Rock, Texas 78681

USGS Quadrangle Name: Round Rock, Texas-Williamson County (No. 30097-E6)



Attachment 2C – Project Description

The proposed Round Rock Sports Center Expansion is located at the address of 2400 Chisholm Trail Rd, in Round Rock, Texas 78681. The site is comprised of a single lot of 22.62 acres in Williamson County, within the City of Round Rock. Legal description for this property; 22.7 Acres situated in the David Curry Survey, Abstract No. 130.

The existing site is a 68,220 square foot sports complex with established access from Chisholm Trail Rd. The property to the north consists of a large FedEx Freight facility; to the west, single-family homes; to the east is Chisholm Trail Rd; to the south, a hotel and an undeveloped plot. The undeveloped plot is lightly forested with a ground surface consisting of brush, weed and grasses in good condition. The existing site was initially developed as a lumber yard before being developed into a sports complex in 2012.

The NRCS Soils Map (2023) for the area shows a combination of Denton Silty Clay (DnA, DnB, and DnC) and Doss Silty Clay (DoC). Denton silty clay and Doss silty clay soils are defined as hydrologic soil group D. An insignificant portion of the Denton silty clay is defined as hydrologic soil group C.

The proposed improvements consist of the addition of 25,961 square feet to the existing building and the corresponding parking, sidewalk, drive aisles, utilities and stormwater facilities. The proposed improvements also include a 60,300 square foot parking lot on the southern edge of the property. No frontage improvements or offsite improvements are included with the proposed expansion.

The existing impervious cover for the site is 423,016 square feet (9.71 ac) and the proposed improvements are adding 121,870 square feet (2.80 ac), for a total site impervious cover is 544,866 square feet (12.51 ac). This increases the overall impervious cover from 43% to 55%.

A portion of the existing site will be demolished to make room for new improvements. 4,540 square yards of asphalt and concrete paving will be demolished, and numerous utilities will be removed and rerouted for the proposed building expansion and new utilities. The area to be demolished is on the western side of the existing Sports Center building.

The existing site employs five separate Storm Trooper (Storm Water Interceptors) systems to treat stormwater runoff. With the proposed expansion, two of the existing Storm Troopers will be repurposed and repositioned on the site and two new Storm Troopers will be added. Storm Troopers 10A and 10B (installed under EAPP ID 11-11000294) will be moved out from under the proposed expansion building footprint and will be relocated west of the proposed parking. Storm Trooper 13 will be added to treat the remaining runoff from the proposed building expansion and the corresponding parking. Storm Trooper 14 will be placed near the outlet of the detention pond created to address the runoff from the proposed parking lot at the southern side of the property.

The proposed detention pond at the southern edge of the property will provide detention for the storm water runoff for the new parking lot. The pond uses a weir to control the 2,10-,25- and 100-year storm events. The

pond will release stormwater to an undefined channel located between the western edge of the site and the railroad at flow rates less than existing. This detention pond was designed in general accordance with TCEQ Section 3.4.8.

The repositioning and addition of the Storm Troopers will provide 81% TSS removal for the site, in general accordance with TCEQ Technical Guidance, Section 3.2.17.

Geologic Assessment Form
(TCEQ-0585)



2P CONSULTANTS, LLC
203 E. Main Street, Suite 204
Round Rock, Texas 78664
512-344-9664
TBPE FIRM #F-19351

3A – Geologic Assessment Form

The completed Geologic Assessment Form (TCEQ-0585) can be found in the following existing Geologic Assessment completed for the FM 3406 Sports Center WW Improvements, which encompasses the Round Rock Sports Center site.

SCS GEOLOGIC ASSESSMENT

For

**FM 3406 SPORTS CENTER WW
IMPROVEMENTS
NWC CHISOLM TRAIL RD & FM 3406
ROUND ROCK, WILLIAMSON COUNTY, TEXAS**

Prepared for

**BINKLEY & BARFIELD, INC.
1611 CHISLOM TRAIL ROAD, SUITE 250
ROUND ROCK, TEXAS 78748**

Prepared by

**Professional Service Industries, Inc.
Three Burwood Lane
San Antonio, Texas 78216
Telephone (210) 342-9377**

PSI PROJECT NO.: 0435-2394

August 28, 2015



August 28, 2015

BINKLEY & BARFIELD, INC.
1611 Chisholm Trail Road
Suite 250
Round Rock, TX 78748

Attn: Mr. Rey Gonzalez, P.E., Director of Infrastructure-Central & South Texas Region

Re: SCS-Geologic Assessment
F.M. 3406/Sports Center Wastewater Improvements
Two Wastewater Lines NWC Chisolm Trail Road & F.M. 3406
Round Rock, Texas
PSI Project No. 435-2394

Dear Mr. Gonzalez:

Professional Service Industries, Inc. (PSI) has completed a geologic recharge assessment for the above referenced project in compliance with the Texas Commission on Environmental Quality (TCEQ) requirements for regulated developments located on the Edwards Aquifer Recharge Zone (EARZ). The purpose of this report is to describe surficial geologic units and identify the locations and extent of significant recharge features present in the development area.

AUTHORIZATION

Authorization to perform this assessment was given by an email in response to PSI Proposal No. 160001 between Binkley & Barfield, Inc. and PSI dated August 17, 2015.

PROJECT DESCRIPTION

The subject site is located in Round Rock, Williamson County, Texas, west of Chisolm Trail Road, and north of FM 3406. The 18" diameter new wastewater line is on the north side of FM 3406, to the southwest of Becca Teal Place. The new 8" diameter wastewater line is on the west (back) side of a FedEx facility, east of a north-south running rail road track, and west of Chisolm Trail Road. Both areas were undeveloped land until the late 1990's early 2000's when residential construction began in the vicinity of the southern line (Becca Teal Place), and commercial development in vicinity of the north line (warehouses, parking and storm water basins). Significant construction activities occurred in the southern portion of the northern line segment in 2013, including removal of the old rail spur, and construction of a parking lot.

The area around both wastewater lines have a slope to the west, towards the Onion Branch Creek drainage located west of the site. The site vegetation of the southern line consists primarily of native grasses, ashe juniper, live oak, cedar elm and persimmon trees, with

abundant mountain laurel, agarita, dagger yucca and prickly pear cactus. The vegetation along the north line consists of cut grass associated with the man-made detention ponds that this line traverses.

REGIONAL GEOLOGY

Physiography

From west to east, the two physiographic provinces in Williamson County are: the Edwards Plateau and the Blackland Prairie. The Edwards Plateau terrain is rugged and hilly, with elevations ranging from 800 feet to 1,400 feet above sea level.

This area is underlain by beds of limestone that dip gently to the southeast. Southeast of the Edwards Plateau is the Balcones Fault Zone, which is also the northernmost limit of the Blackland Prairie. The Balcones Fault Zone extends north-south across Williamson County and is composed of fault blocks of limestone, chalk, shale and marl. The undulating, hilly topography of the Blackland Prairie ranges in elevation from about 400 feet to 800 feet above sea level. The faults are predominantly normal, down thrown-to-the Gulf Coast, with near vertical throws.

The subject property lies on the Edwards Plateau. According to the 1974 Austin Sheet of the Geologic Atlas of Texas, published by the Bureau of Economic Geology in cooperation with the University of Texas at Austin, no faults are mapped on the subject site, however, the "Three Mile Fault" is located west of the southern wastewater line, and an offsetting suspect fault is mapped just west of the north-south railroad line.

Stratigraphy and Structure

The site is predominantly clay covered, with few rock outcrops of note. According to the Austin Sheet of the Geologic Atlas of Texas, the underlying rocks at the site are mapped as the Edwards Limestone, undivided, (Ked) which includes the overlying Georgetown Formation. The Edwards is fine to coarse-grained, with abundant chert, medium gray to grayish brown; fossils in the formation are rudistids as reefs and individuals, miliolid (microfossils), and shell fragments; solution zones and collapse breccia common; thickness 300-500 feet.

A more detailed map was reviewed, from "Bedrock Geology of Round Rock and Surrounding Areas, Williamson and Travis Counties, Texas" by Todd B. Housh (2007), and the north wastewater line is mapped on the Georgetown Formation, Member B, which is a chalky, argillaceous limestone and light gray to buff shale, approximately 25 feet thick. The southern wastewater line is mapped on the Edwards Limestone, undivided, as described above.

Man-made features (S-1 and S-2) were detention ponds located on the north wastewater line. Feature S-1 was constructed in 2013, and is located west of detention pond feature S-2, which was constructed in the late 1990's or early 2000's. Based on the previous construction activities in this area, no outcrops were observed.

SITE INVESTIGATION

The site investigation was performed by systematically traversing the subject tract, and mapping fractured or vuggy rock outcrops, closed depressions, sinkholes, caves, or indications of fault/fracture zones. The purpose of the site investigation was to delineate features with recharge potential that may warrant special protection or consideration. The results of the site investigation are included in the attached TCEQ report format.

No sensitive features scoring more than 40 points on the F-0585 form were observed on either wastewater line at the subject tract. Notable rock outcrops were sparse, and the predominantly clay covered areas of the subject tract did not have potential recharge features.

SUMMARY

No sensitive features were noted on the subject tract. Please note that subtle features, buried or obscured from view, may be present on the tract. It is possible that clearing/construction activities will reveal the presence of features currently hidden by thick vegetation and/or soil cover. If caves, sinkholes, or solution cavities are encountered during future clearing/construction activities, please contact our office for additional assistance. We appreciate this opportunity to be of service to you. If you have any questions, please do not hesitate to contact our office.

We appreciate this opportunity to be of service to you. If you have any questions, please do not hesitate to contact our office.

Respectfully submitted,

PROFESSIONAL SERVICE INDUSTRIES, INC.



John Langan, P.G.
Environmental Department Manager

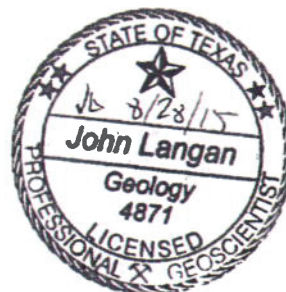

WARRANTY

The field observations and research reported herein are considered sufficient in detail and scope to form a reasonable basis for a general geological recharge assessment of this site. PSI warrants that the findings and conclusions contained herein have been promulgated in accordance with generally accepted geologic methods, only for the site described in this report. These methods have been developed to provide the client with information regarding apparent indications of existing or potential conditions relating to the subject site and are necessarily limited to the conditions observed at the time of the site visit and research. This report is also limited to the information available at the time it was prepared. In the event additional information is provided to PSI following the report, it will be forwarded to the client in the form received for evaluation by the client. There is a possibility that conditions may exist which could not be identified within the scope of the assessment or which were not apparent during the site visit. PSI believes that the information obtained from others during the review of public information is reliable; however, PSI cannot warrant or guarantee that the information provided by others is complete or accurate.

This report has been prepared for the exclusive use of Binkley & Barfield, Inc. for the site discussed herein. Reproductions of this report cannot be made without the expressed approval of Binkley & Barfield, Inc. The general terms and conditions under which this assessment was prepared apply solely to Binkley & Barfield, Inc. No other warranties are implied or expressed.

Geologic Assessment

Texas Commission on Environmental Quality

For Regulated Activities on The Edwards Aquifer Recharge/transition Zones and Relating to 30 TAC §213.5(b)(3), Effective June 1, 1999

To ensure that the application is administratively complete, confirm that all fields in the form are complete, verify that all requested information is provided, consistently reference the same site and contact person in all forms in the application, and ensure forms are signed by the appropriate party.

Note: Including all the information requested in the form and attachments contributes to more streamlined technical reviews.

Signature

To the best of my knowledge, the responses to this form accurately reflect all information requested concerning the proposed regulated activities and methods to protect the Edwards Aquifer. My signature certifies that I am qualified as a geologist as defined by 30 TAC Chapter 213.

Print Name of Geologist: John Langan

Telephone: 210/342-9377

Date: August 28, 2015

Fax: 210/342-9401

Representing: PSI TBPG No. 50128 (Name of Company and TBPG or TBPE registration number)

Signature of Geologist:



Regulated Entity Name: FM 3406 Sports Center WW Improvements

Project Information

1. Date(s) Geologic Assessment was performed: 8/21/15

2. Type of Project:

WPAP

SCS

AST

UST

3. Location of Project:

Recharge Zone

Transition Zone

Contributing Zone within the Transition Zone



4. **Attachment A - Geologic Assessment Table.** Completed Geologic Assessment Table (Form TCEQ-0585-Table) is attached.
5. Soil cover on the project site is summarized in the table below and uses the SCS Hydrologic Soil Groups* (Urban Hydrology for Small Watersheds, Technical Release No. 55, Appendix A, Soil Conservation Service, 1986). If there is more than one soil type on the project site, show each soil type on the site Geologic Map or a separate soils map.

Table 1 - Soil Units, Infiltration Characteristics and Thickness

Soil Name	Group*	Thickness(feet)
Doss silty cl 1-5% slopes	B	2
Denton silty cl, 3-5% slopes	B	2
Georgetown stony cl loam 1-3% slopes	B	2

Soil Name	Group*	Thickness(feet)

** Soil Group Definitions (Abbreviated)*

- A. Soils having a high infiltration rate when thoroughly wetted.
- B. Soils having a moderate infiltration rate when thoroughly wetted.
- C. Soils having a slow infiltration rate when thoroughly wetted.
- D. Soils having a very slow infiltration rate when thoroughly wetted.

6. **Attachment B – Stratigraphic Column.** A stratigraphic column showing formations, members, and thicknesses is attached. The outcropping unit, if present, should be at the top of the stratigraphic column. Otherwise, the uppermost unit should be at the top of the stratigraphic column.
7. **Attachment C – Site Geology.** A narrative description of the site specific geology including any features identified in the Geologic Assessment Table, a discussion of the potential for fluid movement to the Edwards Aquifer, stratigraphy, structure(s), and karst characteristics is attached.
8. **Attachment D – Site Geologic Map(s).** The Site Geologic Map must be the same scale as the applicant's Site Plan. The minimum scale is 1": 400'
- Applicant's Site Plan Scale: 1" = 60'
- Site Geologic Map Scale: 1" = 60'
- Site Soils Map Scale (if more than 1 soil type): 1" = 60'
9. Method of collecting positional data:
- Global Positioning System (GPS) technology.
 - Other method(s). Please describe method of data collection: _____
10. The project site and boundaries are clearly shown and labeled on the Site Geologic Map.

11. Surface geologic units are shown and labeled on the Site Geologic Map.
12. Geologic or manmade features were discovered on the project site during the field investigation. They are shown and labeled on the Site Geologic Map and are described in the attached Geologic Assessment Table.
- Geologic or manmade features were not discovered on the project site during the field investigation.
13. The Recharge Zone boundary is shown and labeled, if appropriate.
14. All known wells (test holes, water, oil, unplugged, capped and/or abandoned, etc.): If applicable, the information must agree with Item No. 20 of the WPAP Application Section.
- There are _____ (#) wells present on the project site and the locations are shown and labeled. (Check all of the following that apply.)
- The wells are not in use and have been properly abandoned.
- The wells are not in use and will be properly abandoned.
- The wells are in use and comply with 16 TAC Chapter 76.
- There are no wells or test holes of any kind known to exist on the project site.

Administrative Information

15. Submit one (1) original and one (1) copy of the application, plus additional copies as needed for each affected incorporated city, groundwater conservation district, and county in which the project will be located. The TCEQ will distribute the additional copies to these jurisdictions. The copies must be submitted to the appropriate regional office.

STRATIGRAPHIC COLUMN

**FM 3406 Sports Center Wastewater Improvements
Near NWC FM 3406 & Chisolm Trail Road
Round Rock, Williamson County, Texas**

FORMATION	THICKNESS	LITHOLOGIC DESCRIPTION
Buda Limestone	45	Fine-grained, massive, poorly bedded to nodular, with abundant pelecypods
Del Rio Clay	40-70	Calcareous and gypsiferous, with pyrite common, with a blocky structure that weathers to light gray or yellowish gray. The characteristic marine megafossil, <i>Ilmatogyra arietina</i> (formerly <i>exogyra arietina</i>) is widespread throughout the formation.
Georgetown Formation	2-20'	Light tan limestone identified by proximity to Del Rio clay and diagnostic marker fossil: <i>waconella wacoensis</i> brachiopod; low porosity and permeability development.
Edwards Limestone	60-350'	Limestones and dolomites, extensive porosity development in "honeycomb sections, interbedded with massive recrystallized limestones with more limited permeabilities

SOILS NARRATIVE

According to the Soil Survey of Williamson County, published by the United States Department of Agriculture, Soil Conservation Service, in cooperation with the Texas Agricultural Extension Service, issued in 1983, indicated the soils at the subject property (north wastewater line) include Doss silty clay 1-5% slopes (DoC), Eckrant cobbly clay, 1-8% slopes (EaD), Denton silty clay, 3-5% slopes (DnC). The soils in the vicinity of the south wastewater line were mapped as Georgetown stony clay loam, 1-3% slopes (GsB).

Doss silty clay soils occur on uplands, and have a dark grayish brown silty clay surface layer approximately 9 inches thick. The subsoil, to around 19 inches, is a brown silty clay loam, overlying weakly cemented limy earth with limestone fragments. The soil is well drained, with low available water capacity, medium runoff and moderately slow permeability. The soil is mainly used as rangeland, with medium forage yields. The soil is suited for recreation areas, and has fair potential as habitat for openland and rangeland wildlife.

Eckrant cobbly clays are found on undulating uplands, and have a dark grayish brown cobbly clay surface layer to approximately 13 inches. The soil is well drained, with very low available water capacity, rapid runoff and moderately slow permeability. The soil is used as rangeland, with low forage yields. The soil is suited for urban uses, and has fair potential as habitat for rangeland wildlife.

Denton silty clays are located in shallow valleys or on short side slopes of uplands, and have an upper layer of dark brown silty clay about 18" thick, overlying a subsoil of light brown silty clay, to a depth of about 25". The parent material is weathered limestone. The soil is well drained, with medium runoff, slow permeability and medium available water capacity. The soil is mainly used for crops, and forage for temporary grazing, with medium yields. The soil is suitable for urban uses and recreation areas, and has fair potential for habitat for open land and rangeland wildlife.

Georgetown stony clay loam is found on higher parts of uplands, and have a brown stony clay loam surface layer about 7" thick. The subsoil consists of a neutral, reddish brown clay to cobbly clay extending to approximately 35" in depth. The parent material is an indurated fractured limestone that has clay loam in the crevices and fractures. The soil is well drained, with slow permeability, medium runoff, and low available water capacity. The soil is suitable for urban uses, but doesn't support large stands of trees that are sought after for homesites. It is suitable for recreation areas, and has fair potential for habitat for open land and rangeland wildlife.

SITE GEOLOGIC NARRATIVE

Physiography

From west to east, the two physiographic provinces in Williamson County are: the Edwards Plateau and the Blackland Prairie. The Edwards Plateau terrain is rugged and hilly, with elevations ranging from 800 feet to 1,400 feet above sea level.

This area is underlain by beds of limestone that dip gently to the southeast. Southeast of the Edwards Plateau is the Balcones Fault Zone, which is also the northernmost limit of the Blackland Prairie. The Balcones Fault Zone extends north-south across Williamson County and is composed of fault blocks of limestone, chalk, shale and marl. The undulating, hilly topography of the Blackland Prairie ranges in elevation from about 400 feet to 800 feet above sea level. The faults are predominantly normal, down thrown-to-the Gulf Coast, with near vertical throws.

The subject property lies on the Edwards Plateau. According to the 1974 Austin Sheet of the Geologic Atlas of Texas, published by the Bureau of Economic Geology in cooperation with the University of Texas at Austin, no faults are mapped on the subject site, however, the "Three Mile Fault" is located west of the southern wastewater line, and an offsetting suspect fault is mapped just west of the north-south railroad line.

Stratigraphy and Structure

The site is predominantly clay covered, with few rock outcrops of note. According to the Austin Sheet of the Geologic Atlas of Texas, the underlying rocks at the site are mapped as the Edwards Limestone, undivided, which includes the overlying Georgetown Formation (Ked); is fine to coarse-grained, with abundant chert, medium gray to grayish brown; fossils in the formation are rudistids as reefs and individuals, miliolid (microfossils), and shell fragments; solution zones and collapse breccia common; thickness 300-500 feet.

A more detailed map was reviewed, from "Bedrock Geology of Round Rock and Surrounding Areas, Williamson and Travis Counties, Texas" by Todd B. Housh (2007), and the north wastewater line is mapped on the Georgetown Formation, Member B, which is a chalky, argillaceous limestone and light gray to buff shale, approximately 25 feet thick. The southern wastewater line is mapped on the Edwards Limestone, undivided, as described above.

Man-made features (S-1 and S-2) were detention ponds located on the north wastewater line. Feature S-1 was constructed in 2013, and is located west of detention pond feature S-2, which was constructed in the late 1990's or early 2000's. Based on the previous construction activities in this area, no outcrops were observed.

The site investigation was performed by systematically traversing the subject tract, and mapping fractured or vuggy rock outcrops, closed depressions, sinkholes, caves, or indications of fault/fracture zones. The purpose of the site investigation was to delineate features with recharge potential that may warrant special protection or consideration. The results of the site investigation are included in the attached TCEQ report format.

SUMMARY

No sensitive features scoring more than 40 points on the F-0585 form were observed on either wastewater line at the subject tract. Notable rock outcrops were sparse, and the predominantly clay covered areas of the subject tract did not have potential recharge features. Please note that subtle features, buried or obscured from view, may be present on the tract. It is possible that clearing/construction activities will reveal the presence of features currently hidden by thick vegetation and/or soil cover. If caves, sinkholes, or solution cavities are encountered during future clearing/construction activities, please contact our office for additional assistance. We appreciate this opportunity to be of service to you. If you have any questions, please do not hesitate to contact our office.

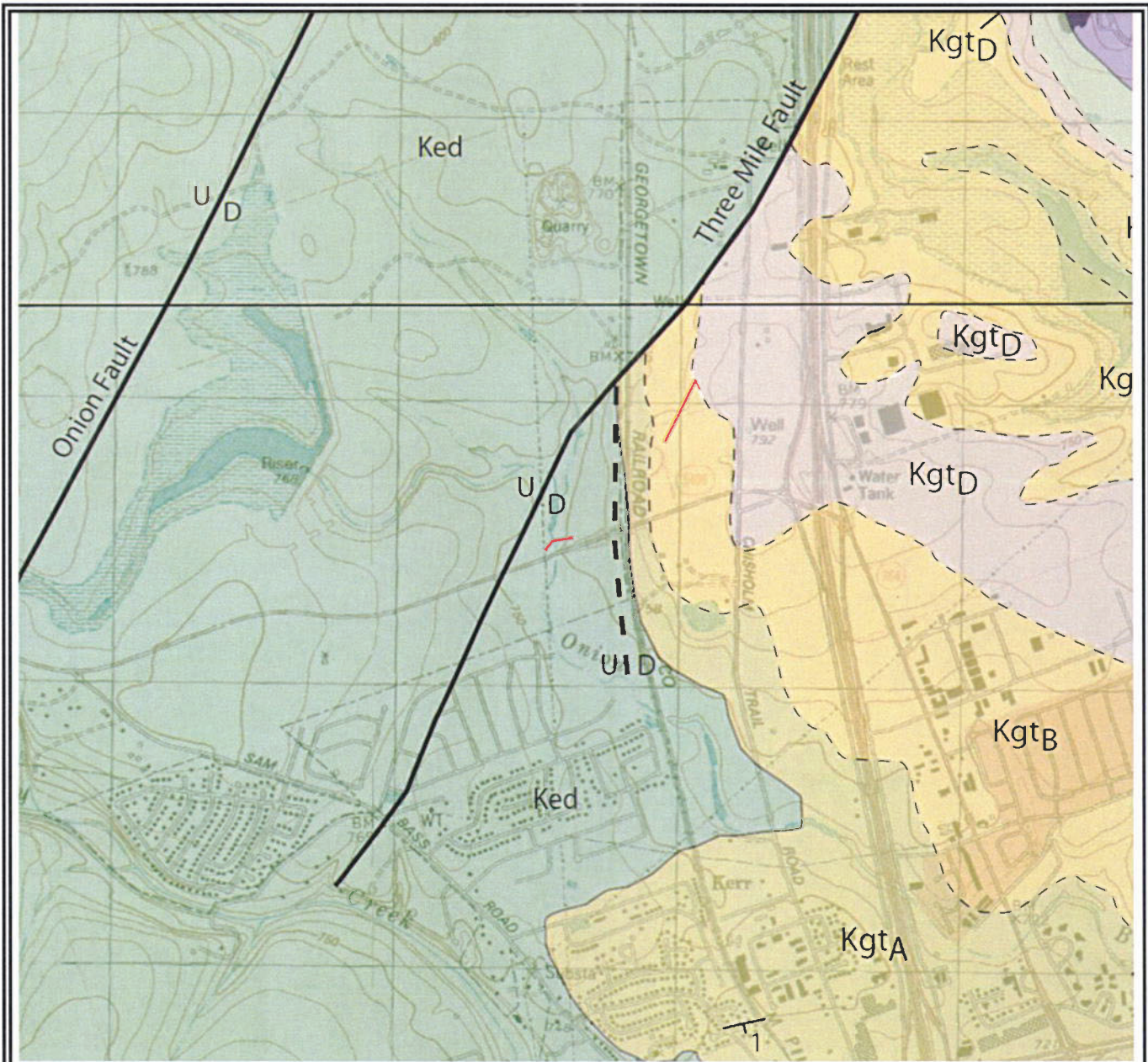

psi Information
To Build On
 Engineering • Consulting • Testing
 PSI, Inc.
 3 Burwood Lane
 San Antonio, Texas 78216

PROJECT NAME:
 FM 3406 Sports Center
 Wastewater Improvements
 Round Rock, Williamson
 County, Texas

PROJECT NO.: 435-2394

**Bedrock Geology of
 Round Rock and
 Surrounding Areas,
 Williamson and Travis
 Counties, Texas**
 (Todd Housh, 2007)



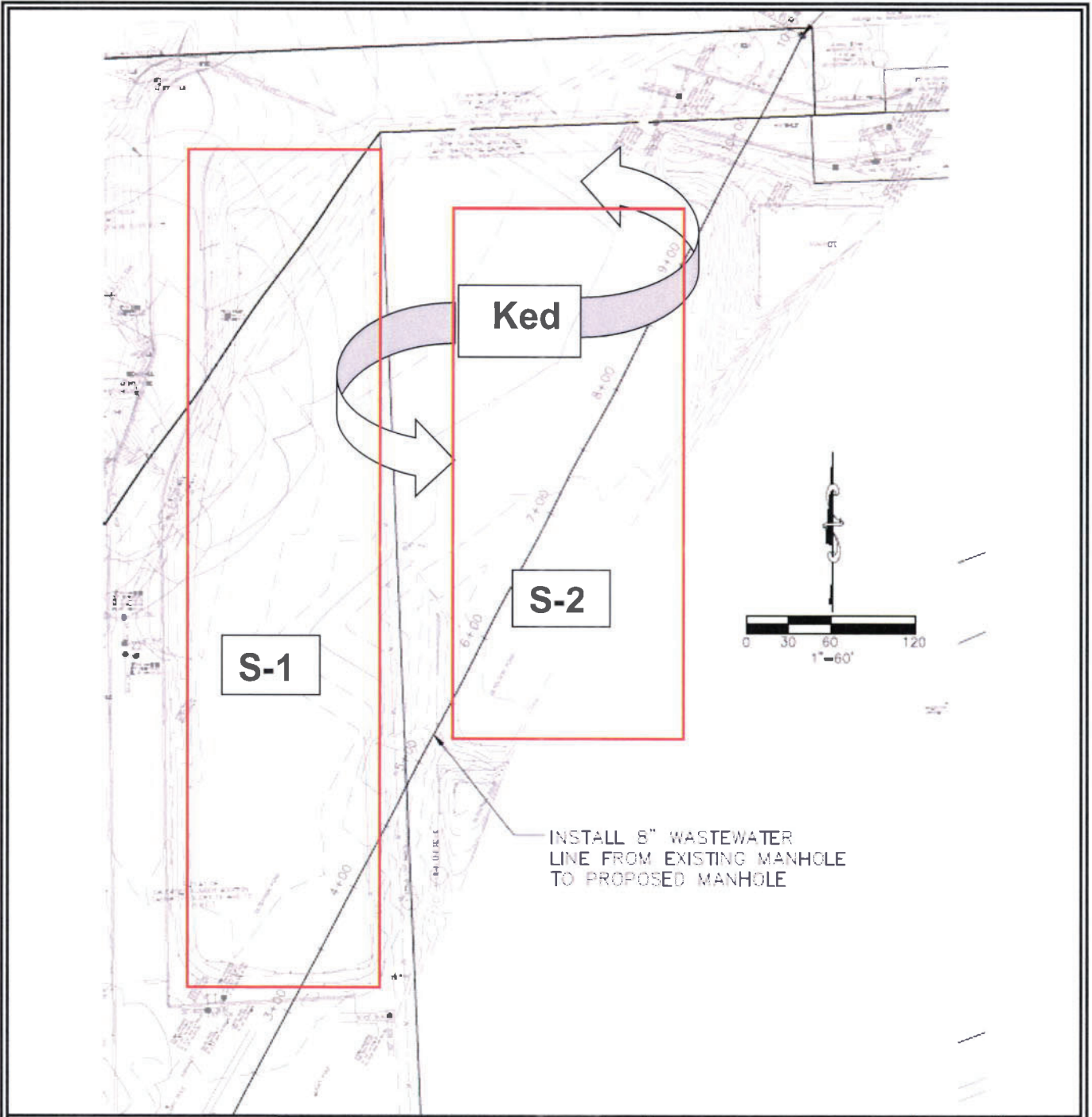

psi Information
To Build On
 Engineering • Consulting • Testing
 PSI, Inc.
 3 Burwood Lane
 San Antonio, Texas 78216

PROJECT NAME:
 FM 3406 Sports Center WW
 Improvements
 Round Rock, Texas



 PROJECT NO.:435-2394

**Geologic Feature
 Map (N Line)**
 Ked- Cretaceous Edwards Fm.
 undivided

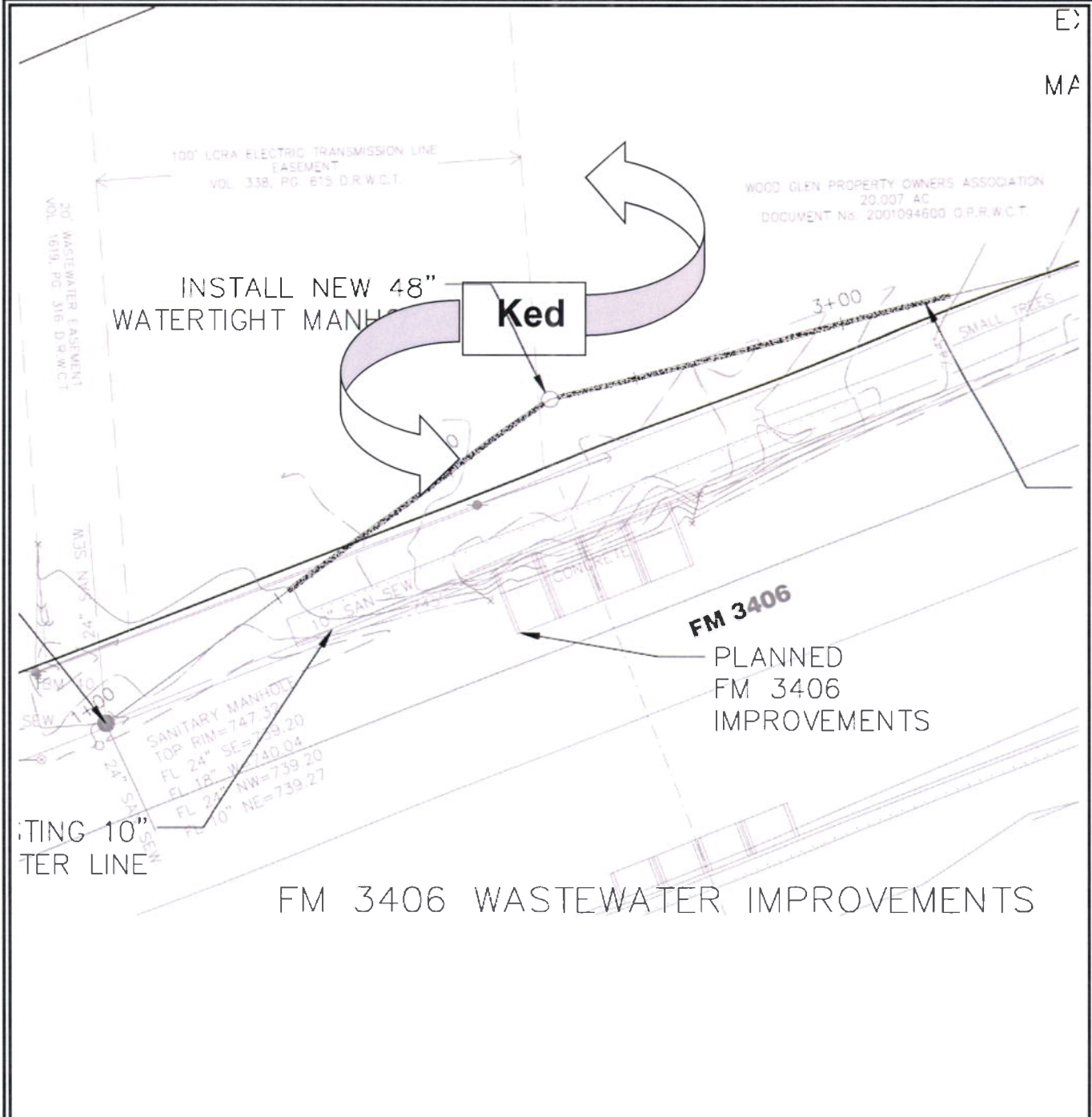



FM 3406 WASTEWATER IMPROVEMENTS

 <p>Information To Build On Engineering • Consulting • Testing PSI, Inc. 3 Burwood Lane San Antonio, Texas 78216</p>	<p>PROJECT NAME: FM 3406 Sports Center WW Improvements Round Rock, Texas PROJECT NO.: 435-2394</p>	<p>Geologic Feature Map (S Line) Ked- Cretaceous Edwards Fm. undivided</p>	
--	--	---	---

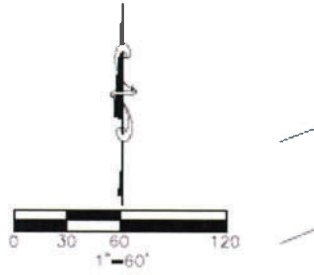
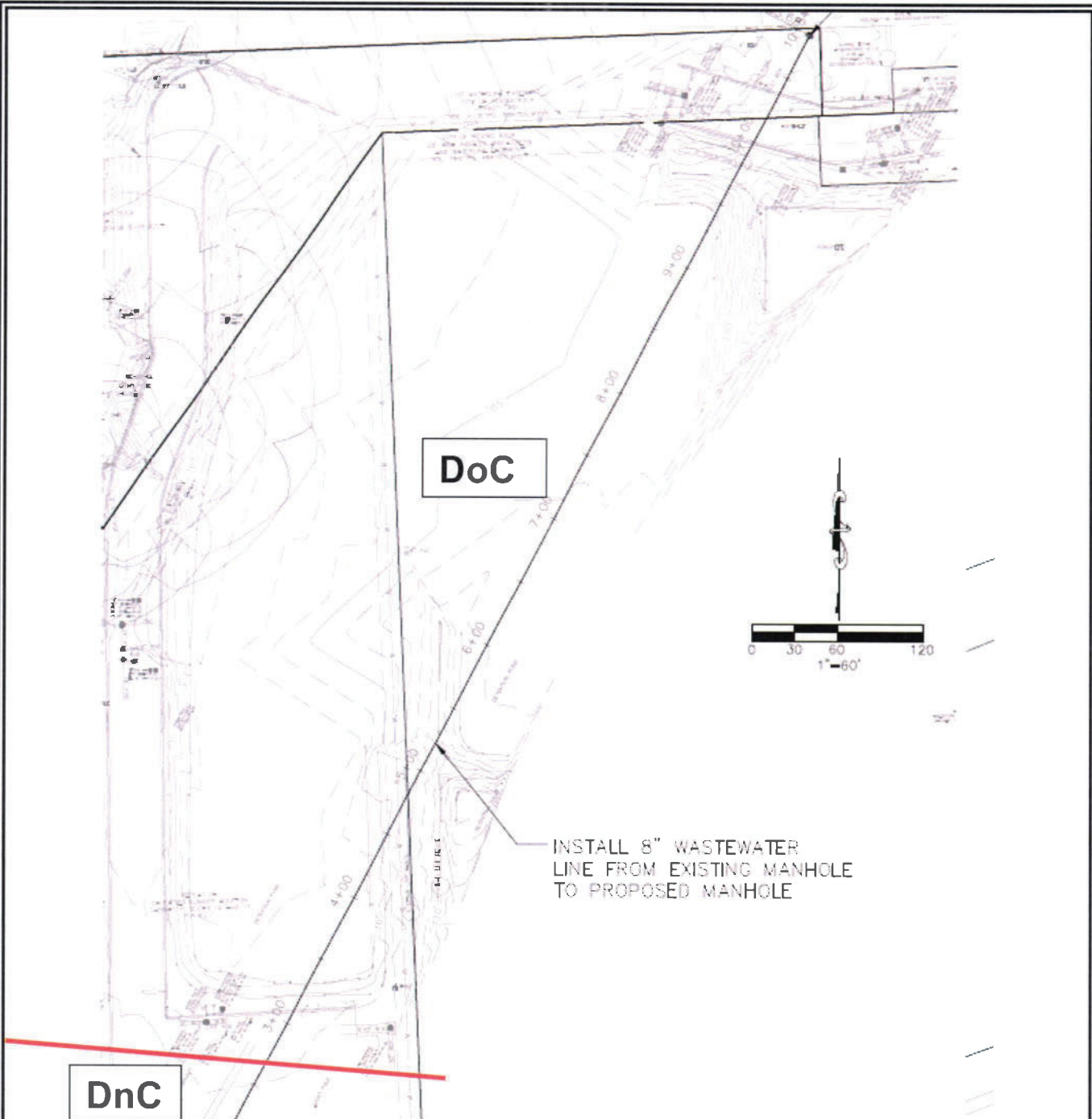

DnC

psi Information
To Build On
 Engineering • Consulting • Testing
 PSI, Inc.
 3 Burwood Lane
 San Antonio, Texas 78216

PROJECT NAME:
 FM 3406 Sports Center WW
 Improvements
 Round Rock, Texas

 PROJECT NO.:435-2394

Soil Map
 DoC- Doss silty clay, 1-5%
 slopes
 DnC- Denton silty clay, 3-5%
 slopes



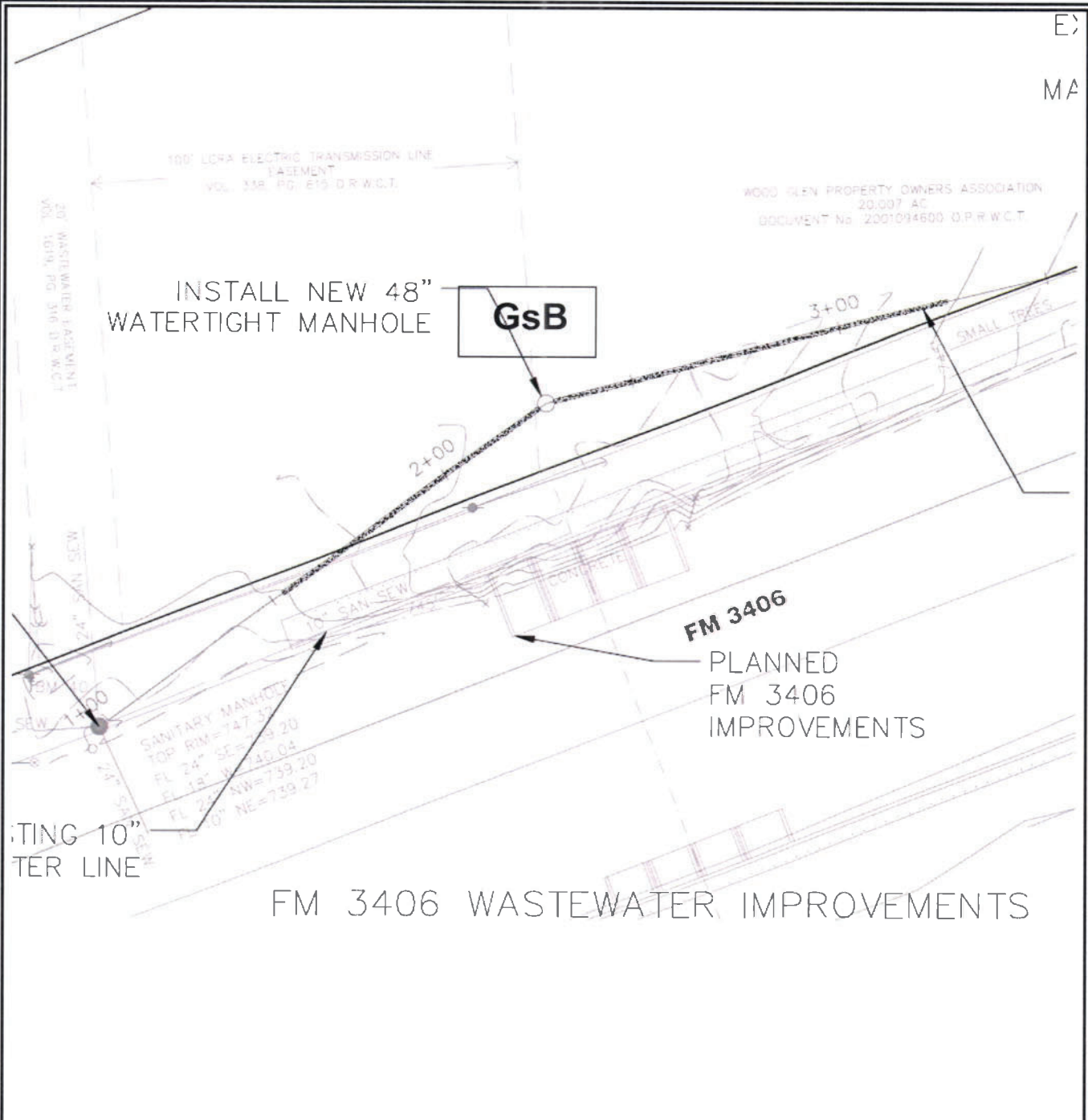

INSTALL NEW 48"
WATERTIGHT MANHOLE

GsB

WOOD GLEN PROPERTY OWNERS ASSOCIATION
20.007 AC
DOCUMENT No. 2001094600 O.P.R.W.C.T.

FM 3406
PLANNED
FM 3406
IMPROVEMENTS

INSTALLING 10"
WATER LINE

FM 3406 WASTEWATER IMPROVEMENTS

psi Information
To Build On
Engineering • Consulting • Testing
PSI, Inc.
3 Burwood Lane
San Antonio, Texas 78216

PROJECT NAME:
FM 3406 Sports Center WW
Improvements
Round Rock, Texas

PROJECT NO.:435-2394

Soil Map (S Line)
GsB- Georgetown stony clay
loam, 1-3% slopes





1. View northeast from the western limit of the new 18" diameter wastewater line along FM 3406 in Round Rock, Texas.



2. View southwest along the wastewater line from north of the concrete culvert north of FM 3406.



3. View south of the wastewater line easement area.



4. View east along the wastewater line.



5. View north of the wastewater line buffer area in the eastern portion of the line



6. View west along the wastewater line from the eastern portion of the line, showing dense vegetation with no outcrops.



7. View west along the line from the eastern limit.



8. View north of the wastewater line buffer area from the eastern end of the line.



9. View northeast from near the southern limit of the north wastewater line located west of the Fed Ex facility, between the railroad tracks to the west, and Chisolm Trail Road to the east in Round Rock, Texas.



10. View west from the southern limit of the north wastewater line.



11. View southwest from near the northern limit of the north wastewater line. Detention pond feature S-2 is in the background.



12. View northeast along the north wastewater line from just south of detention pond feature S-1.

Modification of a Previously Approved Plan Form (TCEQ-0590)

Modification of a Previously Approved Plan

Texas Commission on Environmental Quality

for Regulated Activities on the Edwards Aquifer Recharge Zone and Transition Zone and Relating to 30 TAC 213.4(j), Effective June 1, 1999

To ensure that the application is administratively complete, confirm that all fields in the form are complete, verify that all requested information is provided, consistently reference the same site and contact person in all forms in the application, and ensure forms are signed by the appropriate party.

Note: Including all the information requested in the form and attachments contributes to more streamlined technical reviews.

Signature

To the best of my knowledge, the responses to this form accurately reflect all information requested concerning the proposed regulated activities and methods to protect the Edwards Aquifer. This request for a **Modification of a Previously Approved Plan** is hereby submitted for TCEQ review and executive director approval. The request was prepared by:

Print Name of Customer/Agent: Nelson W. Ogren

Date: 11/15/2023

Signature of Customer/Agent:

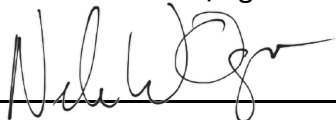

Project Information

1. Current Regulated Entity Name: Round Rock Sports Center
Original Regulated Entity Name: Round Rock Sports Center
Regulated Entity Number(s) (RN): RN102731577
Edwards Aquifer Protection Program ID Number(s): 12082301
 The applicant has not changed and the Customer Number (CN) is: CN600413181
 The applicant or Regulated Entity has changed. A new Core Data Form has been provided.
2. **Attachment A: Original Approval Letter and Approved Modification Letters.** A copy of the original approval letter and copies of any modification approval letters are attached.

3. A modification of a previously approved plan is requested for (check all that apply):
- Physical or operational modification of any water pollution abatement structure(s) including but not limited to ponds, dams, berms, sewage treatment plants, and diversionary structures;
 - Change in the nature or character of the regulated activity from that which was originally approved or a change which would significantly impact the ability of the plan to prevent pollution of the Edwards Aquifer;
 - Development of land previously identified as undeveloped in the original water pollution abatement plan;
 - Physical modification of the approved organized sewage collection system;
 - Physical modification of the approved underground storage tank system;
 - Physical modification of the approved aboveground storage tank system.
4. Summary of Proposed Modifications (select plan type being modified). If the approved plan has been modified more than once, copy the appropriate table below, as necessary, and complete the information for each additional modification.

<i>WPAP Modification</i>	<i>Approved Project</i>	<i>Proposed Modification</i>
<i>Summary</i>		
Acres	<u>22.62</u>	<u>22.62</u>
Type of Development	<u>Commercial</u>	<u>Commercial</u>
Number of Residential Lots	<u>N/A</u>	<u>N/A</u>
Impervious Cover (acres)	<u>10.10</u>	<u>12.51</u>
Impervious Cover (%)	<u>43</u>	<u>55</u>
Permanent BMPs	<u>Storm Trooper</u>	<u>Storm Trooper</u>
Other	<u>Water Quality Ponds</u>	<u>Detention Pond</u>

<i>SCS Modification</i>	<i>Approved Project</i>	<i>Proposed Modification</i>
<i>Summary</i>		
Linear Feet	_____	_____
Pipe Diameter	_____	_____
Other	_____	_____

AST Modification	Approved Project	Proposed Modification
Summary		
Number of ASTs	_____	_____
Volume of ASTs	_____	_____
Other	_____	_____

UST Modification	Approved Project	Proposed Modification
Summary		
Number of USTs	_____	_____
Volume of USTs	_____	_____
Other	_____	_____

5. **Attachment B: Narrative of Proposed Modification.** A detailed narrative description of the nature of the proposed modification is attached. It discusses what was approved, including any previous modifications, and how this proposed modification will change the approved plan.

6. **Attachment C: Current Site Plan of the Approved Project.** A current site plan showing the existing site development (i.e., current site layout) at the time this application for modification is attached. A site plan detailing the changes proposed in the submitted modification is required elsewhere.
 - The approved construction has not commenced. The original approval letter and any subsequent modification approval letters are included as Attachment A to document that the approval has not expired.
 - The approved construction has commenced and has been completed. Attachment C illustrates that the site was constructed as approved.
 - The approved construction has commenced and has been completed. Attachment C illustrates that the site was **not** constructed as approved.
 - The approved construction has commenced and has **not** been completed. Attachment C illustrates that, thus far, the site was constructed as approved.
 - The approved construction has commenced and has **not** been completed. Attachment C illustrates that, thus far, the site was **not** constructed as approved.

7. The acreage of the approved plan has increased. A Geologic Assessment has been provided for the new acreage.
 - Acreage has not been added to or removed from the approved plan.

8. Submit one (1) original and one (1) copy of the application, plus additional copies as needed for each affected incorporated city, groundwater conservation district, and county in which the project will be located. The TCEQ will distribute the additional copies to these jurisdictions. The copies must be submitted to the appropriate regional office.



Attachment 4A – Original Approval Letter and Approved Modification Letters

The original WPAP Approval Letter - EAPP ID 11-95022202, dated March 2, 1995 for “The Calcasieu Lumber Co.” was not included in the documents received from the TCEQ Public Information Request (PIR) for 2400 Chisholm Trail Road.

The first modification to the original - EAPP ID 11-96100301, also was not included in the documents received from the TCEQ Public Information Request (PIR) for 2400 Chisholm Trail Road.

The next modification - EAPP ID 11-05110802, dated February 17, 2006 for “Stock Building Supply”, is included as Attachment 4A-1.

The next modification - EAPP ID 11-12082301, dated October 23, 2012 for the “Round Rock Sports Center”, is included as Attachment 4A-2.

The next modification - EAPP ID 11-12121902, dated February 15, 2013 for the “Chisholm Trail Road”, is included as Attachment 4A-3.

The latest modification - EAPP ID 11-11000294, dated October 11, 2016 for the “Round Rock Sports Center”, is included as Attachment 4A-4.

Kathleen Hartnett White, *Chairman*
R. B. "Ralph" Marquez, *Commissioner*
Larry R. Soward, *Commissioner*
Glenn Shankle, *Executive Director*



TEXAS COMMISSION ON ENVIRONMENTAL QUALITY

Protecting Texas by Reducing and Preventing Pollution

February 17, 2006

Mr. Dan Griner
Stock Building Supply of Texas
4501 Burleson Road
Austin, Texas 78744

Re: Edwards Aquifer, Williamson County
NAME OF PROJECT: Stock Building Supply; 2400 Chisholm Trail; Round Rock, Texas
TYPE OF PLAN: Request for Approval of a Modification (MOD) to a Water Pollution Abatement Plan (WPAP); 30 Texas Administrative Code (TAC) Chapter 213 Edwards Aquifer, Edwards Aquifer Protection Program ID No. 05110802

Dear Mr. Griner:

The Texas Commission on Environmental Quality (TCEQ) has completed its review of the applications for an Exception Request and a Modification of a Previously Approved WPAP for the referenced project submitted to the Austin Regional Office by Baker-Aicklen & Associates, Inc. on behalf of Stock Building Supply of Texas on November 8, 2005 and February 10, 2006, respectively. The Exception Request was denied when it was determined that the project area is pervious cover, therefore a MOD was then required for the project. As presented to the TCEQ, the Temporary and Permanent Best Management Practices (BMPs) and construction plans were prepared by a Texas Licensed Professional Engineer to be in general compliance with the requirements of 30 TAC Chapter 213. These planning materials were sealed, signed, and dated by a Texas Licensed Professional Engineer. Therefore, based on the engineer's concurrence of compliance, the planning materials for construction of the proposed project and pollution abatement measures are hereby approved subject to applicable state rules and the conditions in this letter. The applicant or a person affected may file with the chief clerk a motion for reconsideration of the executive director's final action on this Edwards Aquifer protection plan. A motion for reconsideration must be filed no later than 23 days after the date of this approval letter. *This approval expires two (2) years from the date of this letter unless, prior to the expiration date, more than 10 percent of the construction has commenced on the project or an extension of time has been requested.*

PROJECT DESCRIPTION

The subject WPAP was approved by letter dated October 17, 1996. The MOD project entails paving an area for parking and product storage. This area already drains toward the existing water quality pond and was included in the original pond sizing calculations. The MOD proposes to increase the impervious cover by approximately 1.2 acres, an increase from 42 % to 47.3 % of the 22.7 acre tract. There is adequate capacity to treat the runoff due to the proposed modification.

REPLY TO: REGION 11 • 1921 CEDAR BEND DR., STE. 150 • AUSTIN, TEXAS 78758-5336 • 512/339-2929 • FAX 512/339-3795

P.O. Box 13087 • Austin, Texas 78711-3087 • 512/239-1000 • Internet address: www.tceq.state.tx.us

printed on recycled paper using soy-based ink

STANDARD CONDITIONS

1. Pursuant to Chapter 7 Subchapter C of the Texas Water Code, any violations of the requirements in 30 TAC Chapter 213 may result in administrative penalties.

Prior to Commencement of Construction:

2. Within 60 days of receiving written approval of an Edwards Aquifer protection plan, the applicant must submit to the Austin Regional Office, proof of recordation of notice in the county deed records, with the volume and page number(s) of the county deed records of the county in which the property is located. A description of the property boundaries shall be included in the deed recordation in the county deed records. A suggested form (Deed Recordation Affidavit, TCEQ-0625) that you may use to deed record the approved WPAP is enclosed.
3. All contractors conducting regulated activities at the referenced project location shall be provided a copy of this notice of approval. At least one complete copy of the approved WPAP, the approved MOD, and this notice of approval shall be maintained at the project location until all regulated activities are completed.
4. Modification to the activities described in the referenced WPAP and MOD application following the date of approval may require the submittal of a plan to modify this approval, including the payment of appropriate fees and all information necessary for its review and approval prior to initiating construction of the modifications.
5. The applicant must provide written notification of intent to commence construction, replacement, or rehabilitation of the referenced project. Notification must be submitted to the Austin Regional Office no later than 48 hours prior to commencement of the regulated activity. Written notification must include the date on which the regulated activity will commence, the name of the approved plan and program ID number for the regulated activity, and the name of the prime contractor with the name and telephone number of the contact person. The executive director will use the notification to determine if the approved plan is eligible for an extension.
6. Temporary erosion and sedimentation (E&S) controls, i.e., silt fences, rock berms, stabilized construction entrances, or other controls described in the approved WPAP MOD, must be installed prior to construction and maintained during construction. Temporary E&S controls may be removed when vegetation is established and the construction area is stabilized. The detention pond shall be used as a sedimentation basin during construction. The TCEQ may monitor stormwater discharges from the site to evaluate the adequacy of temporary E&S control measures. Additional controls may be necessary if excessive solids are being

discharged from the site.

7. All borings with depths greater than or equal to 20 feet must be plugged with non-shrink grout from the bottom of the hole to within three (3) feet of the surface. The remainder of the hole must be backfilled with cuttings from the boring. All borings less than 20 feet must be backfilled with cuttings from the boring. All borings must be backfilled or plugged within four (4) days of completion of the drilling operation. Voids may be filled with gravel.

During Construction:

8. During the course of regulated activities related to this project, the applicant or agent shall comply with all applicable provisions of 30 TAC Chapter 213, Edwards Aquifer. The applicant shall remain responsible for the provisions and conditions of this approval until such responsibility is legally transferred to another person or entity.
9. If any sensitive feature (caves, solution cavities, sink holes, etc.) is discovered during construction, all regulated activities near the feature must be suspended immediately. The applicant or his agent must immediately notify the Austin Regional Office of the discovery of the feature. Regulated activities near the feature may not proceed until the executive director has reviewed and approved the methods proposed to protect the feature and the aquifer from potentially adverse impacts to water quality. The plan must be sealed, signed, and dated by a Texas Licensed Professional Engineer.
10. No wells exist on the site. All water wells, including injection, dewatering, and monitoring wells must be in compliance with the requirements of the Texas Department of Licensing and Regulation under Title 16 TAC Chapter 76 (relating to Water Well Drillers and Pump Installers) and all other locally applicable rules, as appropriate.
11. If sediment escapes the construction site, the sediment must be removed at a frequency sufficient to minimize offsite impacts to water quality (e.g., fugitive sediment in street being washed into surface streams or sensitive features by the next rain). Sediment must be removed from sediment traps or sedimentation ponds not later than when design capacity has been reduced by 50 percent. Litter, construction debris, and construction chemicals shall be prevented from becoming stormwater discharge pollutants.
12. The following records shall be maintained and made available to the executive director upon request: the dates when major grading activities occur, the dates when construction activities temporarily or permanently cease on a portion of the site, and the dates when stabilization measures are initiated.
13. Stabilization measures shall be initiated as soon as practicable in portions of the site where construction activities have temporarily or permanently ceased, and construction activities will not resume within 21 days. When the initiation of stabilization measures by the 14th day

is precluded by weather conditions, stabilization measures shall be initiated as soon as practicable.

After Completion of Construction:

14. The applicant shall be responsible for maintaining the permanent BMPs after construction until such time as the maintenance obligation is either assumed in writing by another entity having ownership or control of the property (such as without limitation, an owner's association, a new property owner or lessee, a district, or municipality) or the ownership of the property is transferred to the entity. The regulated entity shall then be responsible for maintenance until another entity assumes such obligations in writing or ownership is transferred. A copy of the transfer of responsibility must be filed with the executive director through the Austin Regional Office within 30 days of the transfer. A copy of the transfer form (TCEQ-10263) is enclosed.
15. Upon legal transfer of this property, the new owner(s) is required to comply with all terms of the approved Edwards Aquifer protection plan. If the new owner intends to commence any new regulated activity on the site, a new Edwards Aquifer protection plan that specifically addresses the new activity must be submitted to the executive director. Approval of the plan for the new regulated activity by the executive director is required prior to commencement of the new regulated activity.
16. An Edwards Aquifer protection plan approval or extension will expire and no extension will be granted if more than 50 percent of the total construction has not been completed within ten years from the initial approval of a plan. A new Edwards Aquifer protection plan must be submitted to the Austin Regional Office with the appropriate fees for review and approval by the executive director prior to commencing any additional regulated activities.
17. At project locations where construction is initiated and abandoned, or not completed, the site shall be returned to a condition such that the aquifer is protected from potential contamination.

Mr. Dan Griner
Page 5
February 17, 2006

If you have any questions or require additional information, please contact Mr. Terry Webb of the Edwards Aquifer Protection Program of the Austin Regional Office at 512-339-2929.

Sincerely,

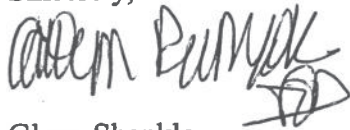

Glenn Shankle
Executive Director
Texas Commission on Environmental Quality

GS/tmw

Enclosures: Deed Recordation Affidavit, Form TCEQ-0625
Change in Responsibility for Maintenance on Permanent BMPs, TCEQ-10263

cc: The Honorable John C. Doerfler, County Judge, Williamson County
Mr. Paulo C. Pinto, B.S., R.S., Director of Environmental Services, Williamson
County & Cities Health District
Mr. Danny L. Halden, P.E., City Engineer, City of Round Rock
Mr. James Wilsford, P.E., Baker-Aicklen & Associates, Inc.
TCEQ Central Records

Bryan W. Shaw, Ph.D., *Chairman*
Carlos Rubinstein, *Commissioner*
Toby Baker, *Commissioner*
Zak Covar, *Executive Director*



COPY

TEXAS COMMISSION ON ENVIRONMENTAL QUALITY

Protecting Texas by Reducing and Preventing Pollution

October 23, 2012

Mr. Larry Madsen
City of Round Rock
212 Commerce Cove
Round Rock, Texas 78664

Re: Edwards Aquifer, Williamson County
NAME OF PROJECT: City of Round Rock Sports Center, 2400 Chisholm Trail, Round Rock, Texas
TYPE OF PLAN: Request for Approval of a Modification to a Water Pollution Abatement Plan (WPAP)
30 Texas Administrative Code (TAC) Chapter 213 Edwards Aquifer
Edwards Aquifer Protection Program File No. 11-12082301

Dear Mr. Madsen:

The Texas Commission on Environmental Quality (TCEQ) has completed its review of the WPAP application for the referenced project submitted to the Austin Regional Office by Hagood Engineering Associates on behalf of City of Round Rock on August 23, 2012. Final review of the WPAP was completed after additional materials were received on October 18, 2012. As presented to the TCEQ, the Temporary and Permanent Best Management Practices (BMPs) and construction plans were prepared by a Texas Licensed Professional Engineer to be in general compliance with the requirements of 30 TAC Chapter 213. These planning materials were sealed, signed, and dated by a Texas Licensed Professional Engineer. Therefore, based on the engineer's concurrence of compliance, the planning materials for construction of the proposed project and pollution abatement measures are hereby approved subject to applicable state rules and the conditions in this letter. The applicant or a person affected may file with the chief clerk a motion for reconsideration of the executive director's final action on this Edwards Aquifer protection plan. A motion for reconsideration must be filed no later than 23 days after the date of this approval letter. *This approval expires two (2) years from the date of this letter unless, prior to the expiration date, more than 10 percent of the construction has commenced on the project or an extension of time has been requested.*

BACKGROUND

This approval supercedes the prior approvals on this site, and is inclusive of all prior impervious cover which has been approved, described below.

Mr. Larry Madsen
Page 2
October 23, 2012

The site is comprised of 22.6 acres of commercial properties with the following approvals which have occurred since 1995:

EAPP ID 11-95022202: The original WPAP plan approved for this site was under the name of "The Calcasieu Lumber Co." on March 2, 1995. It called for 4.67 acres of impervious cover with development including a retail lumber building, parking lot, warehouse building, two lumber sheds, and a storage yard. A sewage collection system (SCS) was included, as well as two basins to accommodate the first 1/2 inch of runoff.

EAPP ID 11-96100301: Subsequently, additional impervious cover was added to the site which increased the total to 9.54 acres.

EAPP ID 11-04030901: A WPAP was submitted and later withdrawn.

EAPP ID 11-05110802: This modification given to "Stock Building Supply" was for the addition of parking and product storage areas, thereby increasing impervious cover to 10.8 acres.

EAPP ID 11-12082301: The current proposed modification is described next.

PROJECT DESCRIPTION

This project involves improvements to the water quality pond to correct capacity to the north basin and flow control issues misidentified in the previous build out.

The approved commercial project has an area of approximately 22.6 acres. It includes the demolition of some existing structures, and will include construction of a sports facility building, parking, renovation of existing structures and modification to the north water quality pond and associated utility improvements. The impervious cover is 10.1 with 6.0 acres draining to the south pond, and 4.1 acres draining to the north pond. An additional portion of the site is undeveloped and drains off the site without structural controls.

PERMANENT POLLUTION ABATEMENT MEASURES

To prevent pollution of stormwater runoff originating on-site or up-gradient of the site and potentially flowing across and off the site after construction, two existing partial sedimentation/filtration ponds will be modified using the TCEQ technical guidance document, Complying with the Edwards Aquifer Rules: Technical Guidance on Best Management Practices (2005) to treat stormwater runoff. The required cubic feet (cf) treatment for the first 1/2 inch flush is 20,584 cf in the south pond and 16,063 cf in the north pond. The treatment measures consist of a total capture volume of 42,374 cubic feet of water and a filtration basin with a surface area of 2,006 square feet.

The approved measures meet the required 80 percent removal of the increased load in TSS caused by the project. Treatment design calculations were sealed by Stephen Jensen, P.E., on August 22, 2012 to demonstrate the total treatment load removal to exceed the required additional total suspended solids (TSS) loading.

GEOLOGY

According to the geologic assessment (GA) included with the application, no potential recharge features were identified at the site or downgradient of the site. The City of Round Rock inspection of October 1996 revealed the site to be as described in the GA. A site visit by TCEQ on October 12, 2012 showed the site to be mostly disturbed and covered. There were no reported sensitive features on this site and none were observed during the investigation.

STANDARD CONDITIONS

1. Pursuant to Chapter 7 Subchapter C of the Texas Water Code, any violations of the requirements in 30 TAC Chapter 213 may result in administrative penalties.

Prior to Commencement of Construction:

2. All contractors conducting regulated activities at the referenced project location shall be provided a copy of this notice of approval. At least one complete copy of the approved WPAP and this notice of approval shall be maintained at the project location until all regulated activities are completed.
3. Modification to the activities described in the referenced WPAP application following the date of approval may require the submittal of a plan to modify this approval, including the payment of appropriate fees and all information necessary for its review and approval prior to initiating construction of the modifications.
4. The applicant must provide written notification of intent to commence construction, replacement, or rehabilitation of the referenced project. Notification must be submitted to the Austin Regional Office no later than 48 hours prior to commencement of the regulated activity. Written notification must include the date on which the regulated activity will commence, the name of the approved plan and program ID number for the regulated activity, and the name of the prime contractor with the name and telephone number of the contact person. The executive director will use the notification to determine if the approved plan is eligible for an extension.
5. Temporary erosion and sedimentation (E&S) controls, i.e., silt fences, rock berms, stabilized construction entrances, or other controls described in the approved WPAP, must be installed prior to construction and maintained during construction. Temporary E&S controls may be removed when vegetation is established and the construction area is stabilized. The TCEQ may monitor stormwater discharges from the site to evaluate the adequacy of temporary E&S control measures. Additional controls may be necessary if excessive solids are being discharged from the site.
6. All borings with depths greater than or equal to 20 feet must be plugged with non-shrink grout from the bottom of the hole to within three (3) feet of the surface. The remainder of the hole must be backfilled with cuttings from the boring. All borings less than 20 feet must be backfilled with cuttings from the boring. All borings must be backfilled or

plugged within four (4) days of completion of the drilling operation. Voids may be filled with gravel.

During Construction:

7. During the course of regulated activities related to this project, the applicant or agent shall comply with all applicable provisions of 30 TAC Chapter 213, Edwards Aquifer. The applicant shall remain responsible for the provisions and conditions of this approval until such responsibility is legally transferred to another person or entity.
8. If any sensitive feature (caves, solution cavities, sink holes, etc.) is discovered during construction, all regulated activities near the feature must be suspended immediately. The applicant or his agent must immediately notify the Austin Regional Office of the discovery of the feature. Regulated activities near the feature may not proceed until the executive director has reviewed and approved the methods proposed to protect the feature and the aquifer from potentially adverse impacts to water quality. The plan must be sealed, signed, and dated by a Texas Licensed Professional Engineer.
9. If sediment escapes the construction site, the sediment must be removed at a frequency sufficient to minimize offsite impacts to water quality (e.g., fugitive sediment in street being washed into surface streams or sensitive features by the next rain). Sediment must be removed from sediment traps or sedimentation ponds not later than when design capacity has been reduced by 50 percent. Litter, construction debris, and construction chemicals shall be prevented from becoming stormwater discharge pollutants.
10. The following records shall be maintained and made available to the executive director upon request: the dates when major grading activities occur, the dates when construction activities temporarily or permanently cease on a portion of the site, and the dates when stabilization measures are initiated.
11. Intentional discharges of sediment laden water are not allowed. If dewatering becomes necessary, the discharge will be filtered through appropriately selected best management practices. These may include vegetated filter strips, sediment traps, rock berms, silt fence rings, etc.
12. Stabilization measures shall be initiated as soon as practicable in portions of the site where construction activities have temporarily or permanently ceased, and construction activities will not resume within 21 days. When the initiation of stabilization measures by the 14th day is precluded by weather conditions, stabilization measures shall be initiated as soon as practicable.

After Completion of Construction:

13. A Texas licensed professional engineer must certify in writing that the permanent BMPs or measures were reconstructed as designed. The certification letter must be submitted to the Austin Regional Office within 30 days of site completion.

Mr. Larry Madsen
Page 5
October 23, 2012

14. The applicant shall be responsible for maintaining the permanent BMPs after construction until such time as the maintenance obligation is either assumed in writing by another entity having ownership or control of the property (such as without limitation, an owner's association, a new property owner or lessee, a district, or municipality) or the ownership of the property is transferred to the entity. The regulated entity shall then be responsible for maintenance until another entity assumes such obligations in writing or ownership is transferred. A copy of the transfer of responsibility must be filed with the executive director through the Austin Regional Office within 30 days of the transfer. A copy of the transfer form (TCEQ-10263) is enclosed.
15. Upon legal transfer of this property, the new owner(s) is required to comply with all terms of the approved Edwards Aquifer protection plan. If the new owner intends to commence any new regulated activity on the site, a new Edwards Aquifer protection plan that specifically addresses the new activity must be submitted to the executive director. Approval of the plan for the new regulated activity by the executive director is required prior to commencement of the new regulated activity.
16. At project locations where construction is initiated and abandoned, or not completed, the site shall be returned to a condition such that the aquifer is protected from potential contamination.

This action is taken under authority delegated by the Executive Director of the Texas Commission on Environmental Quality. If you have any questions or require additional information, please contact Mr. Kevin Lee Smith, P.E. of the Edwards Aquifer Protection Program of the Austin Regional Office at 512-339-2929.

Sincerely,

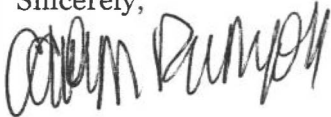

Carolyn Runyon, Water Section Manager
Austin Region Office
Texas Commission on Environmental Quality

CDR/ks

Enclosure: Change in Responsibility for Maintenance of Permanent BMPs, TCEQ-10263

cc: Mr. Stephen Jensen, Hagood Engineering Associates
Ms. Alysha Girard, P.E., Stormwater Manager, City of Round Rock
Mr. Joe M. England, P.E., County Engineer, Williamson County
TCEQ Central Records, Building F, MC 212

Bryan W. Shaw, Ph.D., *Chairman*
Carlos Rubinstein, *Commissioner*
Toby Baker, *Commissioner*
Zak Covar, *Executive Director*



COPY

TEXAS COMMISSION ON ENVIRONMENTAL QUALITY

Protecting Texas by Reducing and Preventing Pollution

February 15, 2013

Mr. Steve Norwood
City of Round Rock
221 East Main Street
Round Rock, Texas 78664

Re: Edwards Aquifer, Williamson County
NAME OF PROJECT: Chisholm Trail Road & Access Drive, North of FM 3406, Round Rock, Texas
Request for Approval of a Water Pollution Abatement Plan (WPAP)
30 Texas Administrative Code (TAC) Chapter 213 Subchapter A Edwards Aquifer
Edwards Aquifer Protection Program ID No. 11-12121902

Dear Mr. Norwood:

The Texas Commission on Environmental Quality (TCEQ) has completed its review of the WPAP application for the referenced project submitted to the Austin Regional Office by CP&Y, Inc. on behalf of the City of Round Rock on December 19, 2012. As presented to the TCEQ, the Temporary and Permanent Best Management Practices (BMPs) and construction plans were prepared by a Texas licensed professional engineer to be in general compliance with the requirements of 30 TAC Chapter 213. These planning materials were sealed, signed, and dated by a Texas licensed professional engineer. Therefore, based on the engineer's concurrence of compliance, the planning materials for construction of the proposed project and pollution abatement measures are hereby approved subject to applicable state rules and the conditions in this letter. The applicant or a person affected may file with the chief clerk a motion for reconsideration of the executive director's final action on this WPAP. A motion for reconsideration must be filed no later than 23 days after the date of this approval letter. *This approval expires two (2) years from the date of this letter unless, prior to the expiration date, more than 10% of the construction has commenced on the project or an extension of time has been requested.*

PROJECT DESCRIPTION

The proposed addition to the current roadway and sports center project consists of roadway and site modifications to occur within 14.6 acres of the acquired 21.2 acre right-of-way (ROW). The project will extend north from 600 feet north of Old Settlers Boulevard to the turn in to the access road. The access road will be a three-lane drive and extends behind the existing FedEx property and around to the Sports Center (EAPP ID 11-12082301). The existing 2-lane roadway will be widened into a 5-lane roadway. The impervious cover in this section will be increased to 14.6 acres (66.6%).

The project is within the Recharge Zone and approves:

- Widening of approximately 2000 feet of Chisholm Trail Road from a 2-lane roadway into a 5-lane roadway, and necessary drainage improvements,
- Constructing approximately 1900 feet of access road to the Sports Center,
- Demolition of an existing water quality pond, and a public supply water well,
- Installing Permanent BMPs, including 12 StormTroopers, and a detention area,
- Re-stabilizing the ROW after construction.

In addition to the described activities, temporary erosion and sedimentation controls will be installed prior to commencing site disturbance and maintained during construction. No wastewater will be generated by this roadway project.

PERMANENT POLLUTION ABATEMENT MEASURES

The selected BMPs for this project are a combination of different sized StormTroopers (ST). ST will be placed at locations throughout the project as described in the approved plan set for this project. Further, the Sports Center project will be impacted and treated by ST, thereby replacing an existing water quality pond.

The approved measures meet the required 80 percent removal of the increased load in total suspended solids caused by the project. Treatment design calculations were sealed by Kelly Morrelli, P.E., on December 12, 2012 to demonstrate the total treatment load removal to exceed the required 10,855 lbs. increase caused by the project by 197 lbs. in those watershed areas traversed by the roadway improvements.

A summary of the load removals by sedimentation pond and other BMPs are included here in the following table:

<u>Name of BMP</u>	<u>Type of BMP</u>	<u>Basin Area (desig.)</u>	<u>TSS reduction (lbs.)</u>
Stormtrooper	ST	8 basins Chisholm Trail	4020
Stormtrooper	ST	4 basins Sports Center	7027
BMP Summary	TOTALS	10855	11047

GEOLOGY

According to the geologic assessment included with the application, there are no sensitive karst related features were described in the geologic assessment. One abandoned well is present. The Austin Regional Office site assessment conducted on February 1 & 7, 2013 confirms no sensitive features on the undeveloped tract. The site is underlain by the Edwards Group limestone and alluvial deposits. One inferred fault with no apparent surface exposure is present. The site slopes gently throughout, but is greater toward the western edges of the property.

SPECIAL CONDITIONS

- I. Since this is a roadway construction project, deed recordation of this approval letter is not required.
- II. A staging area was not proposed for this project. If the contractor desires a staging area, information indicating the proposed location and placement of appropriate temporary erosion and sedimentation controls must be submitted to the TCEQ for review and approved prior to its installation.

STANDARD CONDITIONS

1. Pursuant to Chapter 7 Subchapter C of the Texas Water Code, any violations of the requirements in 30 TAC Chapter 213 may result in administrative penalties.
2. In addition to the rules of the Commission, the applicant may also be required to comply with state and local ordinances and regulations providing for the protection of water quality.

Prior to Commencement of Construction:

3. All contractors conducting regulated activities at the referenced project location shall be provided a copy of this notice of approval. At least one complete copy of the approved WPAP and this notice of approval shall be maintained at the project location until all regulated activities are completed.
4. Modification to the activities described in the referenced WPAP application following the date of approval may require the submittal of a plan to modify this approval, including the payment of appropriate fees and all information necessary for its review and approval prior to initiating construction of the modifications.
5. The applicant must provide written notification of intent to commence construction, replacement, or rehabilitation of the referenced project. Notification must be submitted to the Austin Regional Office no later than 48 hours prior to commencement of the regulated activity. Written notification must include the date on which the regulated activity will commence, the name of the approved plan and program ID number for the regulated activity, and the name of the prime contractor with the name and telephone number of the contact person. The executive director will use the notification to determine if the approved plan is eligible for an extension.

6. Temporary erosion and sedimentation (E&S) controls, i.e., silt fences, rock berms, stabilized construction entrances, or other controls described in the approved WPAP, must be installed prior to construction and maintained during construction. Temporary E&S controls may be removed when vegetation is established and the construction area is stabilized. The TCEQ may monitor stormwater discharges from the site to evaluate the adequacy of temporary E&S control measures. Additional controls may be necessary if excessive solids are being discharged from the site.
7. All borings with depths greater than or equal to 20 feet must be plugged with non-shrink grout from the bottom of the hole to within three (3) feet of the surface. The remainder of the hole must be backfilled with cuttings from the boring. All borings less than 20 feet must be backfilled with cuttings from the boring. All borings must be backfilled or plugged within four (4) days of completion of the drilling operation. Voids may be filled with gravel.

During Construction:

8. During the course of regulated activities related to this project, the applicant or agent shall comply with all applicable provisions of 30 TAC Chapter 213, Edwards Aquifer. The applicant shall remain responsible for the provisions and conditions of this approval until such responsibility is legally transferred to another person or entity.
9. This approval does not authorize the installation of temporary aboveground storage tanks on this project. If the contractor desires to install a temporary aboveground storage tank for use during construction, an application to modify this approval must be submitted and approved prior to installation. The application must include information related to tank location and spill containment.
10. If any sensitive feature (caves, solution cavities, sink holes, etc.) is discovered during construction, all regulated activities near the feature must be suspended immediately. The applicant or his agent must immediately notify the Austin Regional Office of the discovery of the feature. Regulated activities near the feature may not proceed until the executive director has reviewed and approved the methods proposed to protect the feature and the aquifer from potentially adverse impacts to water quality. The plan must be sealed, signed, and dated by a Texas licensed professional engineer.
11. If sediment escapes the construction site, the sediment must be removed at a frequency sufficient to minimize offsite impacts to water quality (e.g., fugitive sediment in street being washed into surface streams or sensitive features by the next rain). Sediment must be removed from sediment traps or sedimentation ponds not later than when design capacity has been reduced by 50 percent. Litter, construction debris, and construction chemicals shall be prevented from becoming stormwater discharge pollutants.
12. Intentional discharges of sediment laden water are not allowed. If dewatering becomes necessary, the discharge will be filtered through appropriately selected best management practices. These may include vegetated filter strips, sediment traps, rock berms, silt fence rings, etc.

13. One water well exists on site. All water wells, including injection, dewatering, and monitoring wells must be in compliance with the requirements of the Texas Department of Licensing and Regulation under Title 16 TAC Chapter 76 (relating to Water Well Drillers and Pump Installers) and all other locally applicable rules, as appropriate
14. The following records shall be maintained and made available to the executive director upon request: the dates when major grading activities occur, the dates when construction activities temporarily or permanently cease on a portion of the site, and the dates when stabilization measures are initiated.
15. Stabilization measures shall be initiated as soon as practicable in portions of the site where construction activities have temporarily or permanently ceased, and construction activities will not resume within 21 days. When the initiation of stabilization measures by the 14th day is precluded by weather conditions, stabilization measures shall be initiated as soon as practicable.

After Completion of Construction:

16. A Texas licensed professional engineer must certify in writing that the permanent BMPs or measures were constructed as designed. The certification letter must be submitted to the Austin Regional Office within 30 days of site completion.
17. The applicant shall be responsible for maintaining the permanent BMPs after construction until such time as the maintenance obligation is either assumed in writing by another entity having ownership or control of the property (such as without limitation, an owner's association, a new property owner or lessee, a district, or municipality) or the ownership of the property is transferred to the entity. The regulated entity shall then be responsible for maintenance until another entity assumes such obligations in writing or ownership is transferred. A copy of the transfer of responsibility must be filed with the executive director through Austin Regional Office within 30 days of the transfer. A copy of the transfer form (TCEQ-10263) is enclosed.
18. Upon legal transfer of this property, the new owner(s) is required to comply with all terms of the approved Edwards Aquifer protection plan. If the new owner intends to commence any new regulated activity on the site, a new Edwards Aquifer protection plan that specifically addresses the new activity must be submitted to the executive director. Approval of the plan for the new regulated activity by the executive director is required prior to commencement of the new regulated activity.
19. An Edwards Aquifer protection plan approval or extension will expire and no extension will be granted if more than 50 percent of the total construction has not been completed within ten years from the initial approval of a plan. A new Edwards Aquifer protection plan must be submitted to the Austin Regional Office with the appropriate fees for review and approval by the executive director prior to commencing any additional regulated activities.
20. At project locations where construction is initiated and abandoned, or not completed, the site shall be returned to a condition such that the aquifer is protected from potential contamination.

Mr. Steve Norwood

Page 6

February 15, 2013

This action is taken under authority delegated by the Executive Director of the Texas Commission on Environmental Quality. If you have any questions or require additional information, please contact Mr. Kevin Lee Smith, P.E. of the Edwards Aquifer Protection Program of the Austin Regional Office at 512-339-2929.

Sincerely,

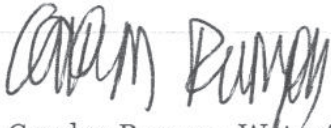
A handwritten signature in black ink, appearing to read "Carolyn Runyon". The signature is written in a cursive, somewhat stylized font.

Carolyn Runyon, Water Section Manager
Austin Region Office
Texas Commission on Environmental Quality

CDR/cls

Enclosure: Change in Responsibility for Maintenance of Permanent BMPs, TCEQ-10263

cc: Ms. Kelly Morrelli, P.E., CP&Y, Inc.
Ms. Alysha Girard, P.E., Storm Water Manager, City of Round Rock
Mr. Joe M. England, P.E., County Engineer, Williamson County
TCEQ Central Records, Building F, MC 212

Bryan W. Shaw, Ph.D., P.E., *Chairman*
 Toby Baker, *Commissioner*
 Jon Niermann, *Commissioner*
 Richard A. Hyde, P.E., *Executive Director*



TEXAS COMMISSION ON ENVIRONMENTAL QUALITY

Protecting Texas by Reducing and Preventing Pollution

October 11, 2016

Mr. Travis Wilkes
 City of Round Rock
 212 Commerce Cove
 Round Rock, Texas 78664

Re: Edwards Aquifer, Williamson County
 Round Rock Sports Center, 2400 Chisholm Trail, Round Rock, Texas
 Request for Approval of a Modification to a Water Pollution Abatement Plan (WPAP)
 30 Texas Administrative Code (TAC) Chapter 213 Edwards Aquifer
 Edwards Aquifer Protection Program File No. 11000294; RN102731577

Dear Mr. Wilkes:

The Texas Commission on Environmental Quality (TCEQ) has completed its review of the WPAP application for the referenced project submitted to the Austin Regional Office by CP&Y, Inc. on behalf of the City of Round Rock on June 23, 2016. As presented to the TCEQ, the Temporary and Permanent Best Management Practices (BMPs) and construction plans were prepared by a Texas licensed professional engineer to be in general compliance with the requirements of 30 TAC Chapter 213. These planning materials were sealed, signed, and dated by a Texas licensed professional engineer. Therefore, based on the engineer's concurrence of compliance, the planning materials for construction of the proposed project and pollution abatement measures are hereby approved subject to applicable state rules and the conditions in this letter. The applicant or a person affected may file with the chief clerk a motion for reconsideration of the executive director's final action on this WPAP. A motion for reconsideration must be filed no later than 23 days after the date of this approval letter. *This approval expires two (2) years from the date of this letter unless, prior to the expiration date, more than 10% of the construction has commenced on the project or an extension of time has been requested.*

BACKGROUND

This approval supplements EAPP 11-12121902, and EAPP 11-12082301. Portions of those plans not changed by this modification remain the responsibility of the plan holder.

PROJECT DESCRIPTION

The site is 22.63 acres comprised of a recreational complex, parking lots, and ancillary systems. This project involves the addition of 1 StormTrooper (ST) to modify BMP treatment within the South basin and also approves the prior removal of the existing South Pond.

The approved impervious cover is 10.1 acres, comprising 6.0 acres (south drainage areas), and 4.1 acres (north drainage areas). An additional portion of the site is undeveloped and drains off the site without structural controls.

PERMANENT POLLUTION ABATEMENT MEASURES

To prevent pollution of stormwater runoff originating on-site or up-gradient of the site and potentially flowing across and off the site after construction, one additional ST designed using the TCEQ technical guidance document, Complying with the Edwards Aquifer Rules: Technical Guidance on Best Management Practices (2005) will be added to treat stormwater runoff. A summary of the load removals replacing the original south pond are included here in the following table:

<u>Name of BMP</u>	<u>Type of BMP</u>	<u>Basin Area (desig.)</u>	<u>TSS reduction</u>
			<u>(lbs.)</u>
Sports Center Stormtroopers	ST '10B' added to ST '8, 9, 10A & 11'	Sports Center, not Chisholm Trail Rd.	7722

The approved measures meet the required 80 percent removal of the increased load in TSS caused by the project. Treatment design calculations were sealed by Wesley Young, P.E., on April 22, 2016 to demonstrate the total treatment load removal to exceed the required additional total suspended solids (TSS) loading.

GEOLOGY

According to the geologic assessment (GA) included with the application, no potential recharge features were identified at the site or downgradient of the site. The City of Round Rock inspection of October 1996 revealed the site to be as described in the GA. A site visit by TCEQ on October 12, 2012 showed the site to be mostly disturbed and covered. There were no reported sensitive features on this site and none were observed during the investigation.

STANDARD CONDITIONS

1. Pursuant to Chapter 7 Subchapter C of the Texas Water Code, any violations of the requirements in 30 TAC Chapter 213 may result in administrative penalties.

Prior to Commencement of Construction:

2. All contractors conducting regulated activities at the referenced project location shall be provided a copy of this notice of approval. At least one complete copy of the approved WPAP and this notice of approval shall be maintained at the project location until all regulated activities are completed.

3. Modification to the activities described in the referenced WPAP application following the date of approval may require the submittal of a plan to modify this approval, including the payment of appropriate fees and all information necessary for its review and approval prior to initiating construction of the modifications.
4. The applicant must provide written notification of intent to commence construction, replacement, or rehabilitation of the referenced project. Notification must be submitted to the Austin Regional Office no later than 48 hours prior to commencement of the regulated activity. Written notification must include the date on which the regulated activity will commence, the name of the approved plan and program ID number for the regulated activity, and the name of the prime contractor with the name and telephone number of the contact person. The executive director will use the notification to determine if the approved plan is eligible for an extension.
5. Temporary erosion and sedimentation (E&S) controls, i.e., silt fences, rock berms, stabilized construction entrances, or other controls described in the approved WPAP, must be installed prior to construction and maintained during construction. Temporary E&S controls may be removed when vegetation is established and the construction area is stabilized. The TCEQ may monitor stormwater discharges from the site to evaluate the adequacy of temporary E&S control measures. Additional controls may be necessary if excessive solids are being discharged from the site.
6. All borings with depths greater than or equal to 20 feet must be plugged with non-shrink grout from the bottom of the hole to within three (3) feet of the surface. The remainder of the hole must be backfilled with cuttings from the boring. All borings less than 20 feet must be backfilled with cuttings from the boring. All borings must be backfilled or plugged within four (4) days of completion of the drilling operation. Voids may be filled with gravel.

During Construction:

7. During the course of regulated activities related to this project, the applicant or agent shall comply with all applicable provisions of 30 TAC Chapter 213, Edwards Aquifer. The applicant shall remain responsible for the provisions and conditions of this approval until such responsibility is legally transferred to another person or entity.
8. If any sensitive feature (caves, solution cavities, sink holes, etc.) is discovered during construction, all regulated activities near the feature must be suspended immediately. The applicant or his agent must immediately notify the Austin Regional Office of the discovery of the feature. Regulated activities near the feature may not proceed until the executive director has reviewed and approved the methods proposed to protect the feature and the aquifer from potentially adverse impacts to water quality. The plan must be sealed, signed, and dated by a Texas Licensed Professional Engineer.

9. If sediment escapes the construction site, the sediment must be removed at a frequency sufficient to minimize offsite impacts to water quality (e.g., fugitive sediment in street being washed into surface streams or sensitive features by the next rain). Sediment must be removed from sediment traps or sedimentation ponds not later than when design capacity has been reduced by 50 percent. Litter, construction debris, and construction chemicals shall be prevented from becoming stormwater discharge pollutants.
10. The following records shall be maintained and made available to the executive director upon request: the dates when major grading activities occur, the dates when construction activities temporarily or permanently cease on a portion of the site, and the dates when stabilization measures are initiated.
11. Intentional discharges of sediment laden water are not allowed. If dewatering becomes necessary, the discharge will be filtered through appropriately selected best management practices. These may include vegetated filter strips, sediment traps, rock berms, silt fence rings, etc.
12. Stabilization measures shall be initiated as soon as practicable in portions of the site where construction activities have temporarily or permanently ceased, and construction activities will not resume within 21 days. When the initiation of stabilization measures by the 14th day is precluded by weather conditions, stabilization measures shall be initiated as soon as practicable.

After Completion of Construction:

13. A Texas licensed professional engineer must certify in writing that the permanent BMPs or measures were reconstructed as designed. The certification letter must be submitted to the Austin Regional Office within 30 days of site completion.
14. The applicant shall be responsible for maintaining the permanent BMPs after construction until such time as the maintenance obligation is either assumed in writing by another entity having ownership or control of the property (such as without limitation, an owner's association, a new property owner or lessee, a district, or municipality) or the ownership of the property is transferred to the entity. The regulated entity shall then be responsible for maintenance until another entity assumes such obligations in writing or ownership is transferred.
15. At project locations where construction is initiated and abandoned, or not completed, the site shall be returned to a condition such that the aquifer is protected from potential contamination.

Mr. Travis Wilkes
Page 5
October 11, 2016

This action is taken under authority delegated by the Executive Director of the Texas Commission on Environmental Quality. If you have any questions or require additional information, please contact Mr. Kevin Lee Smith, P.E. of the Edwards Aquifer Protection Program of the Austin Regional Office at 512-339-2929.

Sincerely,



David Van Soest, Regional Director
Austin Region Office
Texas Commission on Environmental Quality

DVS/cls

cc: Mr. Wesley Young, P.E., CP&Y, Inc.
Ms. Alysha Girard, P.E., Stormwater Manager, City of Round Rock
Mr. Joe M. England, P.E., County Engineer, Williamson County
Ms. Stephanie Sandre, Sheets & Crossfield, PC, 309 E. Main St., Round Rock
TCEQ Central Records, Building F, MC 212



Attachment 4B – Narrative of Proposed Modification

The proposed Round Rock Sports Center Expansion is a modification of six previously approved Water Pollution Abatement Plans.

EAPP ID 11-95022202 - The original WPAP approved on March 2, 1995 for “The Calcasieu Lumber Co.” It proposed the development of a retail lumber building, a warehouse building, 2 lumber sheds, a storage yard, and associated parking lot. BMP’s consisted of 2 basins to accommodate the first ½” of runoff. The original Approval Letter was not included in the documents received from the TCEQ Public Information Request (PIR) for 2400 Chisholm Trail Road.

EAPP ID 11-96100301 - The first modification to the original, proposed additional impervious cover, for a total of 9.54 acres. The original Approval Letter for this first modification also was not included in the documents received from the TCEQ Public Information Request (PIR) for 2400 Chisholm Trail Road.

EAPP ID 11-05110802 - This modification came with a change in business to “Stock Building Supply.” It proposed adding parking and product storage areas, and increased total the impervious cover by approximately 1.2 acres to 10.8 acres total, an increase from 42% to 47.3% of the 22.7 acre tract. The proposed additional area drained toward an existing water quality pond and was included in the original pond sizing calculations. It was determined there was adequate capacity to treat the runoff due to the proposed modification. The original Approval Letter, dated February 17, 2006, is included as Attachment 4A-1.

EAPP ID 11-12082301 - This modification came with the demolition of the Building Supply company and construction of the Round Rock Sports Center. The total site area was reduced to 22.6 acres due to right-of-way dedication along the Chisholm Trail Road frontage. Site development included modifications to an existing water quality pond, located northwest of the proposed building (referred to as the North Water Quality pond), and the installation of a second pond (South Water Quality pond). Impervious cover seemed to decrease with the development from 10.8 acres to 10.1 acres, with 4.1 acres draining to the North Water Quality Pond and 6.0 acres draining to the South Water Quality pond. The original Approval Letter, dated October 23, 2012, is included as Attachment 4A-2. The available Record Drawings of the Site Plan and relevant Drainage plans, dated November 16, 2012, are included as Attachment 4C-1.

EAPP ID 11-12121902 - This WPAP was prepared for the widening of approximately 2,000 feet of Chisholm Trail Road from 2 to 5 lanes and the construction of a 1,900 foot, 3-lane access road to the north side of the Round Rock Sports Center property. With this development, the North Water Quality pond was repurposed as a detention pond for the Chisholm trail widening. Four Stormtrooper water quality BMP’s (ST8 – ST11) were installed onsite to replace the treatment volume previously provided by the North Water Quality pond. This WPAP was not prepared as a Modification of a Previously Approved Plan, but did modify the existing stormwater BMP’s on the Sports Center Site, and is included herein to support the TSS removal calculations. Impervious cover remained at 10.1 acres on the Sports Center site. The original Approval Letter, dated February 15, 2013, is included as Attachment 4A-3. The available Record Drawings of the Site Plan and relevant Drainage plans, dated June 30, 2014, are included as Attachment 4C-2.

EAPP ID 11-11000294 - This modification was prepared as a supplement to the previous Modification for the Round Rock Sports Center (EAPP ID 11-12082301) and the WPAP for the Chisholm Trail Road and Access Drive (EAPP ID 11-12121902). This modification added a 5th Stormtrooper Treatment system (ST10B) to the Sports Center site to address the removal of the South Water Quality pond and to correct the TSS Removal calculations for the Sports center site presented in the Chisholm Trail report. Impervious cover remained at 10.1 acres on the Sports Center site. It was determined that the Stormtrooper BMP's met the required 80% removal of the increased load is TSS created by the Sports Center development. The original Approval Letter, dated October 11, 2016, is included as Attachment 4A-4. The available Record Drawings of the Site Plan and relevant Drainage plans, dated April 21, 2017, are included as Attachment 4C-3.

The proposed Round Rock Sports Center Expansion consist of constructing a 25,961 square foot building addition and the corresponding parking, sidewalk, drive aisles, utilities and stormwater facilities. The proposed improvement also includes a 60,300 square foot parking lot on the previously undeveloped southern edge of the property. The existing impervious cover for the site is 423,016 square feet and the proposed improvements are adding 121,870 square feet of impervious cover. The proposed total site impervious cover is 544,866 square feet. The overall impervious cover is increasing from 43% to 55%.

The significant modifications to the existing water treatment plan include the excavation and repositioning of two Storm Trooper storm water interceptors (ST10A and ST10B) and adding two additional Storm Trooper storm water interceptors (ST13 and ST14). Storm Troopers 10A and 10B will be repositioned along the western side of the property and ST13 (model number SWAQ-20) will be added to treat the runoff from the proposed building expansion and the corresponding parking. ST14 (model number SWAQ-40) will be added to treat the runoff from the proposed parking lot at the southern side of the property and will be placed in the detention pond at the southern end of the property.

The proposed detention pond at the southern edge of the property will provide detention for the storm water runoff for the new parking lot. The pond uses a weir to control the 2,10-,25-,50- and 100-year storm events. The pond will then let water out to an undefined channel at the western edge of the site at flow rates less than existing. This detention pond was designed in general accordance with TCEQ Section 3.4.8.

The repositioning and addition of the Storm Troopers will provide 81% TSS removal, in general accordance with TCEQ Technical Guidance, Section 3.2.17.



2P CONSULTANTS, LLC
203 E. Main Street, Suite 204
Round Rock, Texas 78664
512-344-9664
TBPE FIRM #F-19351

Attachment 4C – Current Site Plan of the Approved Project

The available Record Drawings of the Site Plan and relevant Drainage plans - EAPP ID 11-12082301, dated November 16, 2012 for the “Round Rock Sports Center”, are included as Attachment 4C-1.

The available Record Drawings of the Site Plan and relevant Drainage plans - EAPP ID 11-12121902, dated June 30, 2014 for the “Chisholm Trail Road”, are included as Attachment 4C-2.

The available Record Drawings of the Site Plan and relevant Drainage plans - EAPP ID 11-11000294, dated April 21, 2017 for the “Round Rock Sports Center Modification”, are included as Attachment 4C-3.

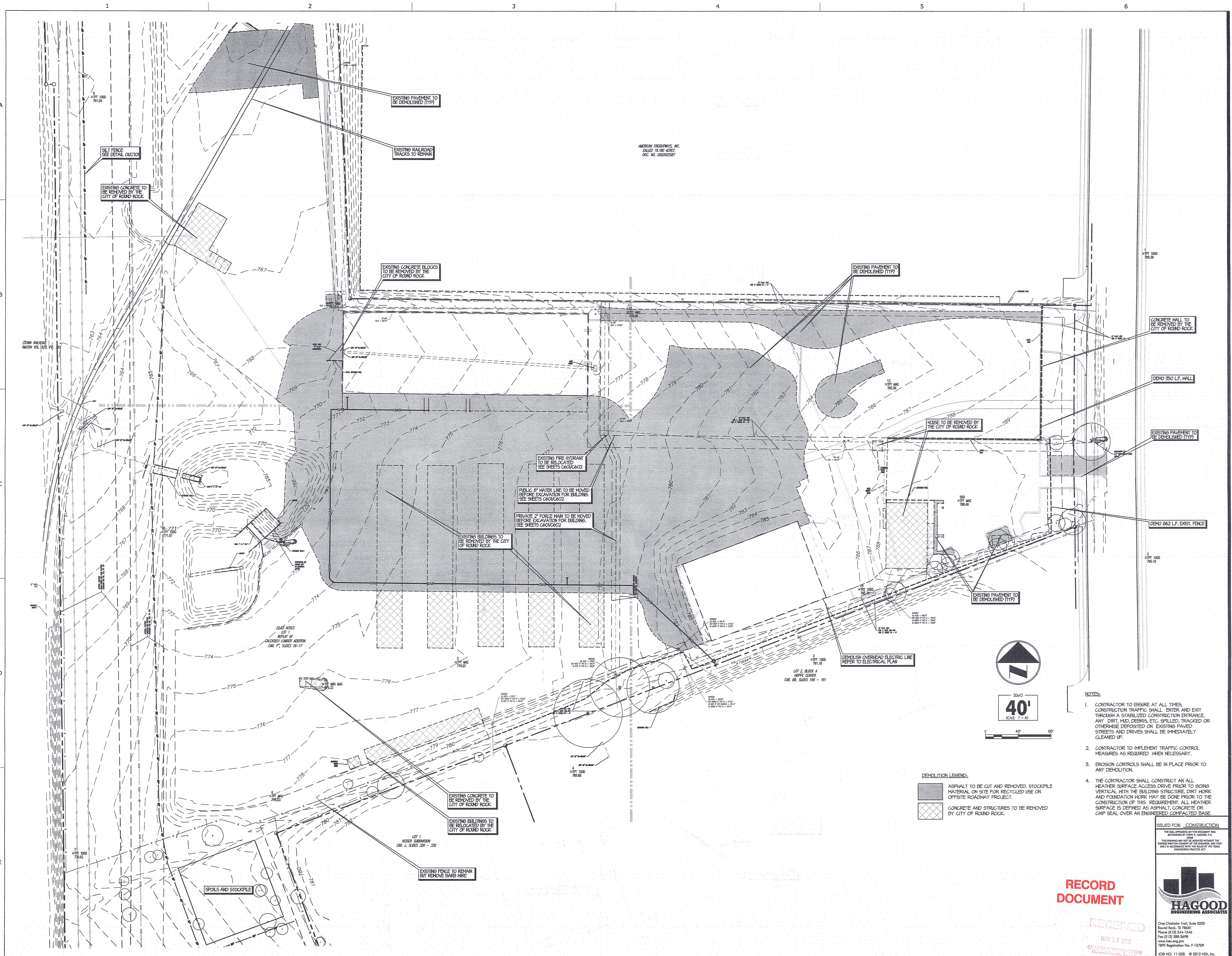

AMERICAN FREDDINUS, INC.
 CALLED 76.180 ACRES
 DOC. NO. 202022587

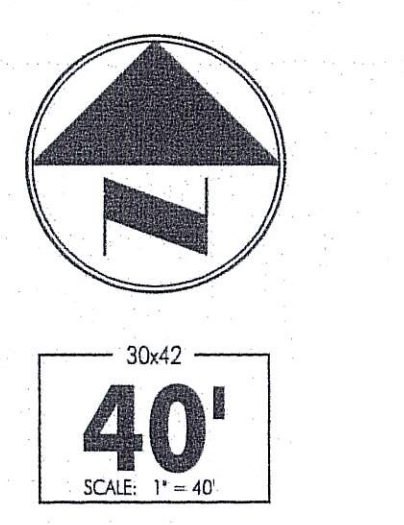

DEMOLITION LEGEND:

	ASPHALT TO BE CUT AND REMOVED. STOCKPILE MATERIAL ON SITE FOR RECYCLED USE ON OFFSITE ROADWAY PROJECT.
	CONCRETE AND STRUCTURES TO BE REMOVED BY CITY OF ROUND ROCK.

- NOTES:**
- CONTRACTOR TO ENSURE AT ALL TIMES CONSTRUCTION TRAFFIC SHALL ENTER AND EXIT THROUGH A STABILIZED CONSTRUCTION ENTRANCE. ANY DIRT, MUD, DEBRIS, ETC. SPILLED, TRACKED OR OTHERWISE DEPOSITED ON EXISTING PAVED STREETS AND DRIVES SHALL BE IMMEDIATELY CLEANED UP.
 - CONTRACTOR TO IMPLEMENT TRAFFIC CONTROL MEASURES AS REQUIRED WHEN NECESSARY.
 - EROSION CONTROLS SHALL BE IN PLACE PRIOR TO ANY DEMOLITION.
 - THE CONTRACTOR SHALL CONSTRUCT AN ALL WEATHER SURFACE ACCESS DRIVE PRIOR TO GOING VERTICAL WITH THE BUILDING STRUCTURE. DIRT WORK AND FOUNDATION WORK MAY BE DONE PRIOR TO THE CONSTRUCTION OF THIS REQUIREMENT. ALL WEATHER SURFACE IS DEFINED AS ASPHALT, CONCRETE OR CHIP SEAL OVER AN ENGINEERED CONTRACTOR BASE.

ISSUED FOR: CONSTRUCTION

THE SEAL ATTACHED TO THIS DOCUMENT HAS APPROVED BY TERRY R. HAGOOD, P.E.

THIS DRAWING HAS NOT BE ACCORD WITHOUT THE EXPRESS WRITTEN CONSENT OF THE ENGINEER AND SHALL ONLY BE USED IN ACCORDANCE WITH THE RULES OF THE TEXAS ENGINEERING PRACTICE ACT.

One Chisholm Trail, Suite 5200
 Round Rock, TX 78681
 Phone (512) 244-5444
 Fax (512) 358-3698
 www.hagood.com
 TEP# Registration No. F-12709
 J08 NO. 11-028 © 2012 HEA, Inc.

RECORD DOCUMENT

RECEIVED
 NOV 10 2012
 CIVIL ENGINEERS
 ROUND ROCK, TEXAS

MarmonMok
 ARCHITECTURE 210.223.9492 T 210.223.2582 F
 700 N. St. Mary's Suite 1600 San Antonio, TX 78205



ROUND ROCK SPORTS CENTER
 Round Rock, Texas
 2400 Chisholm Trail



© 2012 Marmon Mok, LLP
 Unauthorized reproduction is prohibited.
 Drawn AMR
 Checked STJ/TRH
 Date NOV. 12, 2012
 Project No. 11037
 Revisions
 ADDENDUM NO. 1
 NOV. 12, 2012
 FOR CONSTRUCTION
 NOV. 12, 2012

SHEET TITLE
EROSION/SEDIMENTATION CONTROL AND DEMOLITION SITE PLAN

SHEET NO.
C101
 2 OF 22

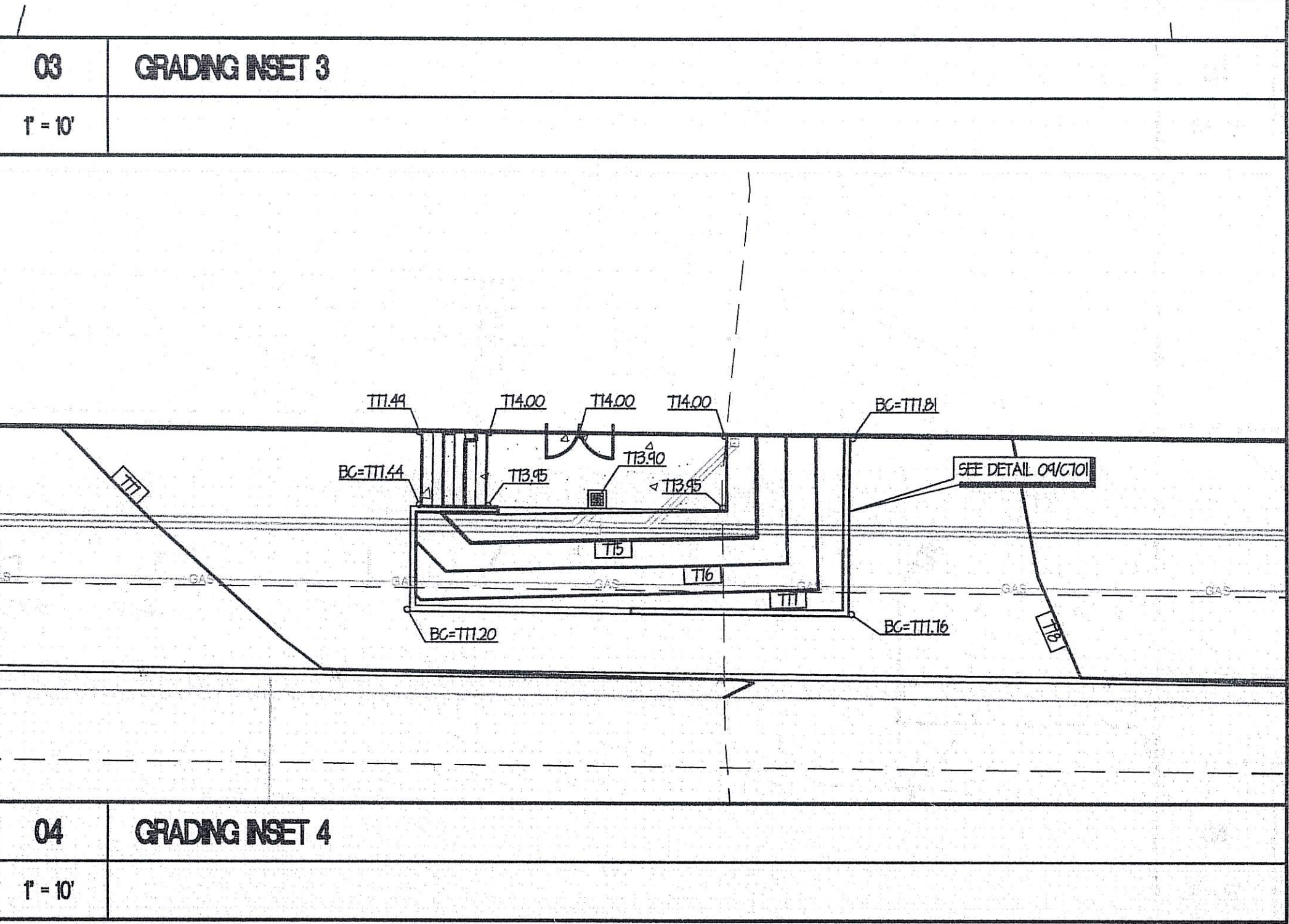
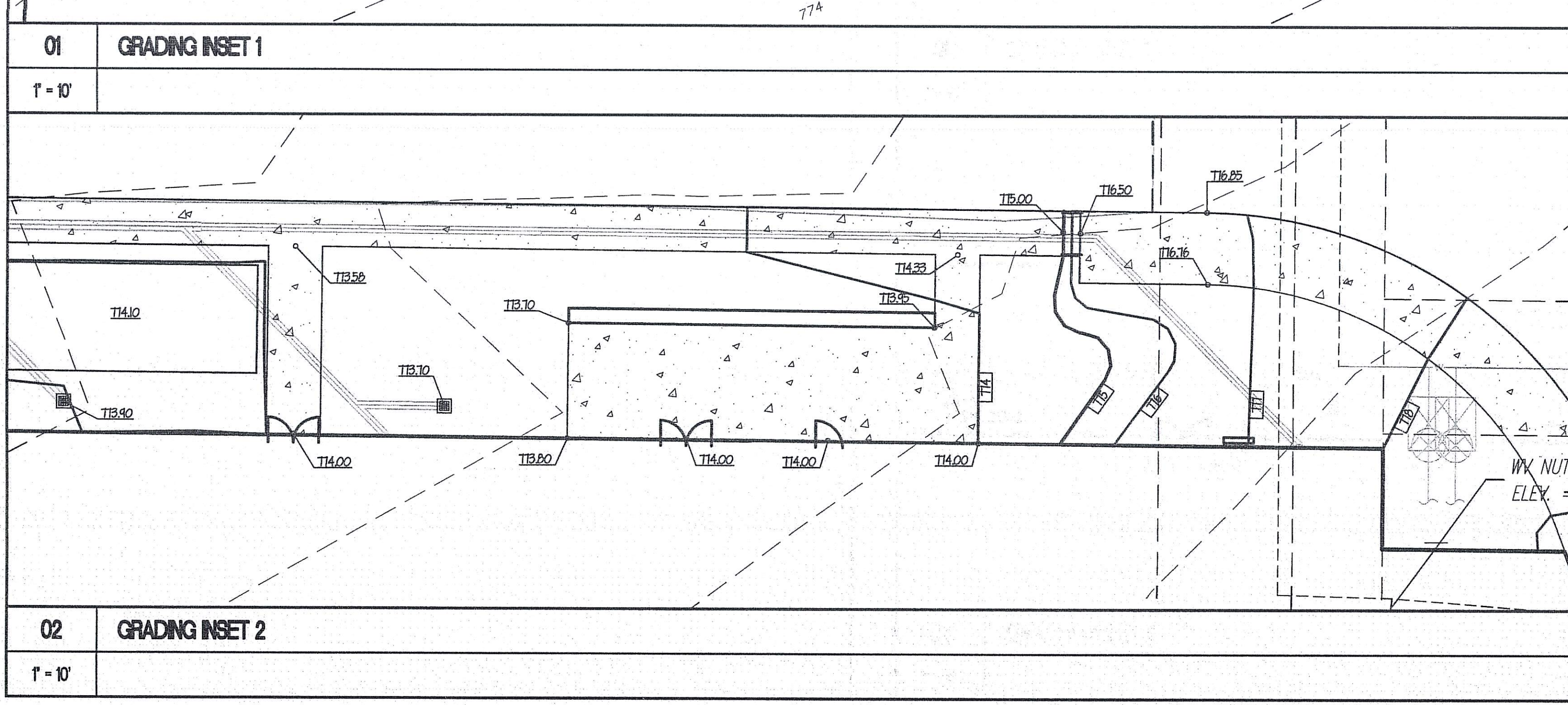
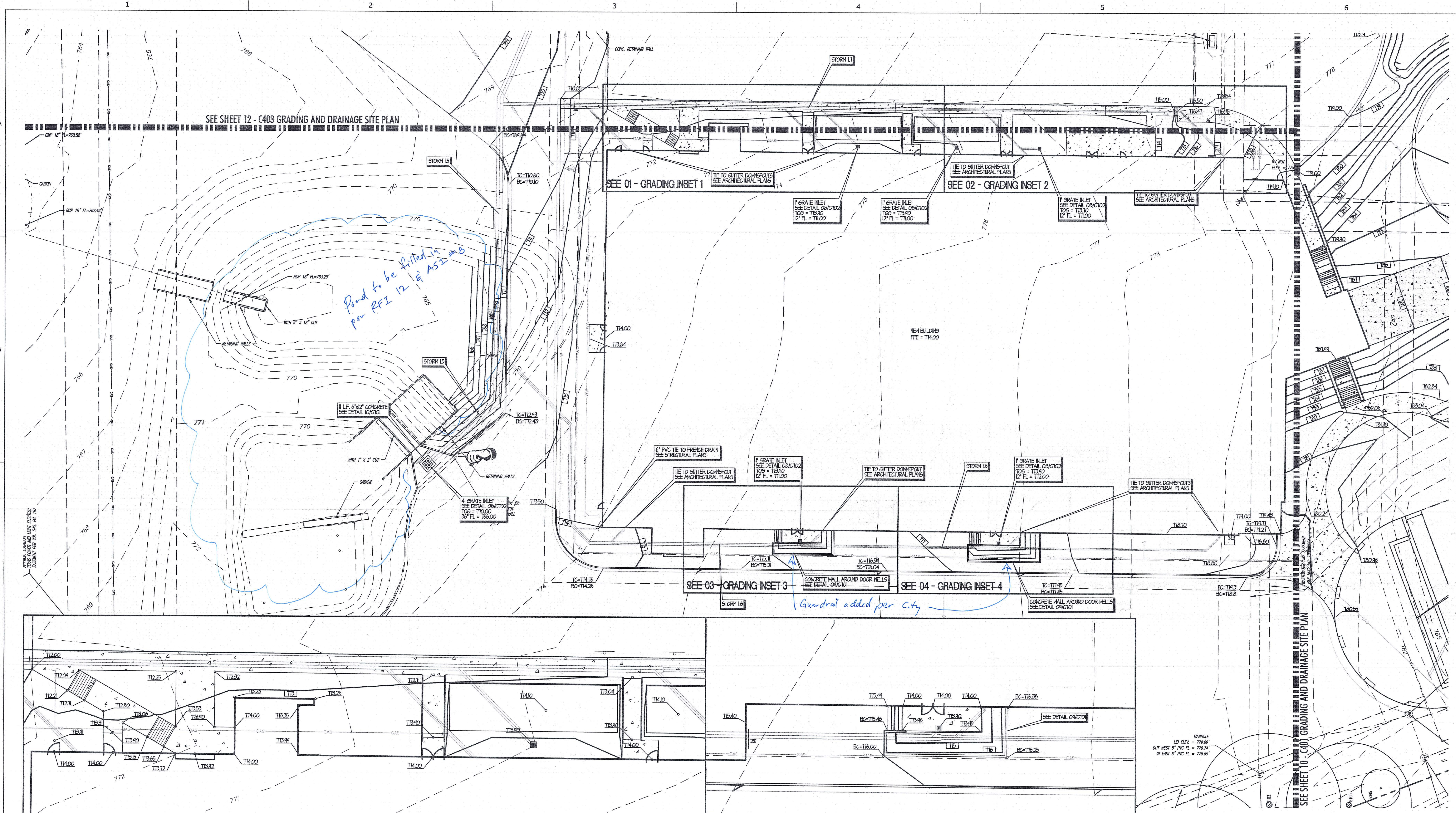

20'
SCALE: 1" = 20'

RECORD DOCUMENT

RECEIVED
NOV 10 2012

HAGOOD ENGINEERING ASSOCIATES
One Chisholm Trail, Suite 5000
Round Rock, TX 78681
Phone (512) 244-1544
Fax (512) 388-3699
www.heg-eng.com
TSP# Registration No. F-12709
JOB NO. 11-028 © 2012 HEA, Inc.

NOTES:
- SLOPES OF ACCESSIBLE ROUTES MAY NOT EXCEED 1:20 UNLESS DESIGNED AS A RAMP.
- THE MAXIMUM SLOPE OF A RAMP IN NEW CONSTRUCTION IS 1:12. THE MAXIMUM RISE FOR ANY RAMP RUN IS 30 IN.
- ACCESSIBLE ROUTES MUST HAVE A CROSS-SLOPE NO GREATER THAN 1:50.
- GROUND SURFACE ALONG ACCESSIBLE ROUTES MUST BE STABLE, FIRM AND SLIP RESISTANT.

HANDICAP ACCESSIBLE ROUTE
NO SLOPES GREATER THAN 2% ANY DIRECTION IN THIS AREA.

QUAD MAP

ISSUED FOR CONSTRUCTION
THIS DOCUMENT IS THE PROPERTY OF HAGOOD ENGINEERING ASSOCIATES, P.A. IT IS TO BE USED ONLY FOR THE PROJECT AND SITE SPECIFICALLY IDENTIFIED ON THE COVER SHEET. COPIES OF THIS DOCUMENT, AND THIS SHEET, ARE NOT TO BE REPRODUCED OR TRANSMITTED IN ANY FORM OR BY ANY MEANS, ELECTRONIC OR MECHANICAL, INCLUDING PHOTOCOPYING.

REVISIONS:
ADDENDUM NO. 1
NOV. 1, 2012
FOR CONSTRUCTION
NOV. 12, 2012

PROJECT INFORMATION:
Project No. 11037
Date: NOV. 12, 2012
Checked: STJ/TRH
Drawn: AMR
Author: AMR

UNAUTHORIZED REPRODUCTION IS PROHIBITED.

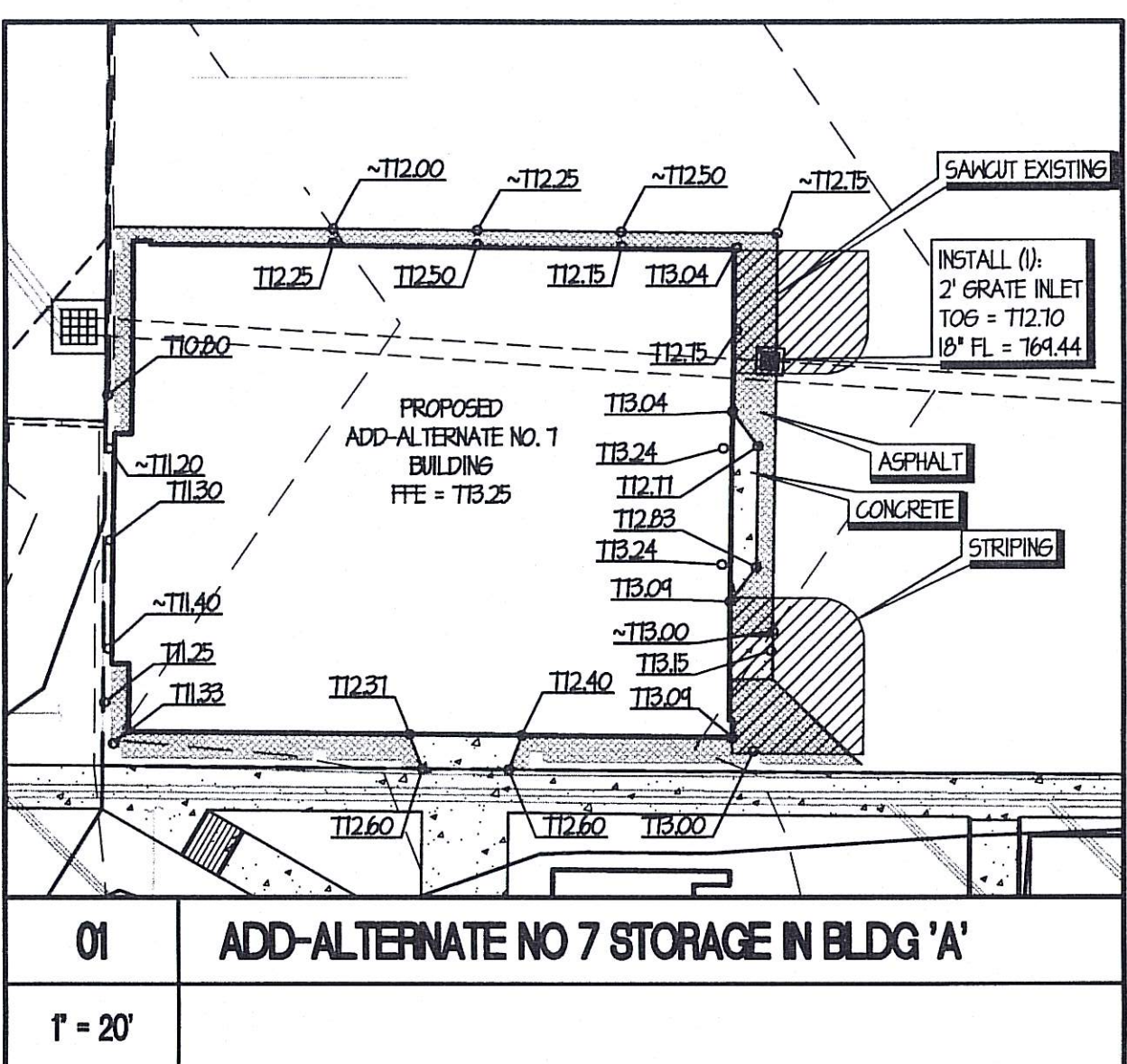
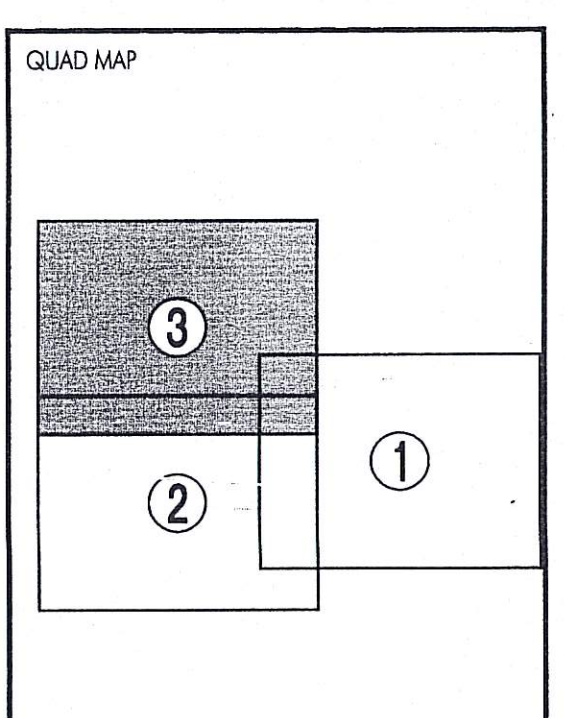
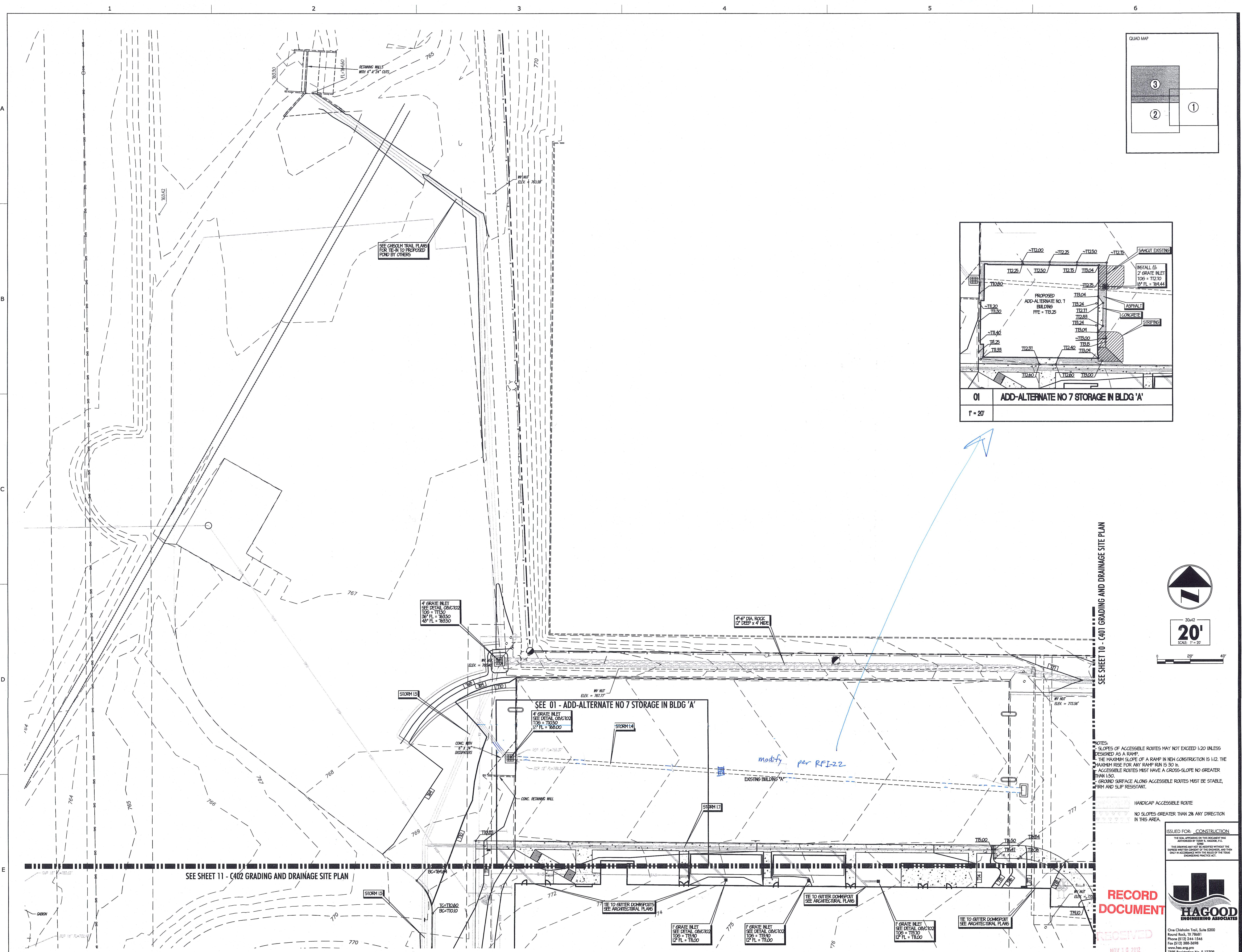

SEE SHEET 10 - C401 GRADING AND DRAINAGE SITE PLAN

SEE SHEET 11 - C402 GRADING AND DRAINAGE SITE PLAN

NOTES:
 - SLOPES OF ACCESSIBLE ROUTES MAY NOT EXCEED 1:20 UNLESS DESIGNED AS A RAMP.
 - THE MAXIMUM SLOPE OF A RAMP IN NEW CONSTRUCTION IS 1:12. THE MAXIMUM RISE FOR ANY RAMP RUN IS 30".
 - ACCESSIBLE ROUTES MUST HAVE A CROSS-SLOPE NO GREATER THAN 1:50.
 - GROUND SURFACE ALONG ACCESSIBLE ROUTES MUST BE STABLE, FIRM AND SLIP RESISTANT.

HANDICAP ACCESSIBLE ROUTE
 NO SLOPES GREATER THAN 2% ANY DIRECTION IN THIS AREA.

ISSUED FOR: CONSTRUCTION
 THIS SHALL BE APPROVED BY THE DISTRICT ENGINEER AND THE DISTRICT ENGINEER FOR THE STATE OF TEXAS.
 THIS DRAWING AND ALL INFORMATION CONTAINED HEREIN ARE THE PROPERTY OF HAGOOD ENGINEERING ASSOCIATES, INC. AND ARE NOT TO BE REPRODUCED OR TRANSMITTED IN ANY FORM OR BY ANY MEANS, ELECTRONIC OR MECHANICAL, INCLUDING PHOTOCOPYING, RECORDING, OR BY ANY INFORMATION STORAGE AND RETRIEVAL SYSTEM, WITHOUT THE WRITTEN PERMISSION OF HAGOOD ENGINEERING ASSOCIATES, INC.



One Chisholm Trail, Suite 2200
 Round Rock, TX 78681
 Phone (512) 244-1544
 Fax (512) 388-3698
 www.hagood.com
 TPE Registration No. F-12709

RECORD DOCUMENT

NOV 5 2012
 RECEIVED
 GIMSOO CONSTRUCTORS

MarmonMok
 ARCHITECTURE 210.223.9492/T 210.223.2582/F
 700 N. St. Mary's Suite 1600 San Antonio, TX 78205



ROUND ROCK SPORTS CENTER
 Round Rock, Texas
 2400 Chisholm Trail



© 2012 Marmon Mok, LLP
 Unauthorised reproduction is prohibited.
 Drawn AMR
 Checked STJ/TRH
 Date NOV. 12, 2012
 Project No. 11037
 Revisions
 ADDENDUM NO. 1
 NOV. 3, 2012
 FOR CONSTRUCTION
 NOV. 12, 2012

SHEET TITLE
 GRADING AND DRAINAGE
 SITE PLAN

SHEET NO.
C403
 12 OF 22

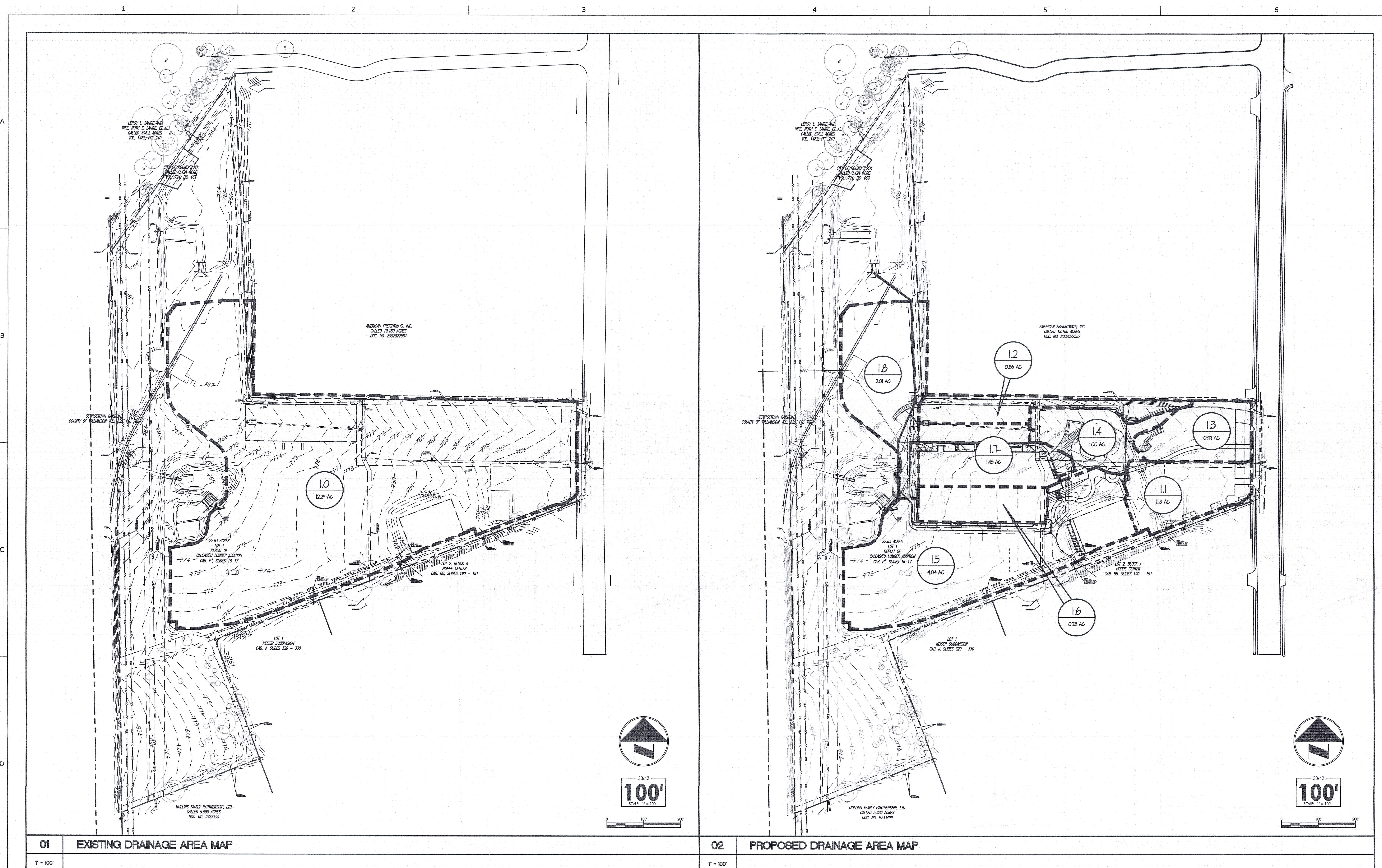

01 EXISTING DRAINAGE AREA MAP

02 PROPOSED DRAINAGE AREA MAP

TIME OF CONCENTRATION																	
Sheet Flow (SCS)					Shallow Concentrated Flow (SCS)					Concentrated Flow							
DA ID	L (ft)	n	S (ft/ft)	T (min)	L paved (ft)	S V (ft/s)	T (min)	L (ft)	Conduit Shape - (D/R)	D or K* (ft)	S V (ft/s)	T (min)	Total Tc (min)				
PRE-DEVELOPMENT CONDITIONS																	
1.0	200	0.15	0.02	15.7	1070	unpaved	0.015	1.97	9.0	630	shallow chan.	0.5	0.04	0.01	2.38	4.4	29.2
POST-DEVELOPMENT CONDITIONS FOR ROUND ROCK SPORTS COMPLEX																	
1.1	51	0.15	0.01	5.9	215	paved	0.0214	2.97	1.2				7.1				
1.2	203	0.15	0.03	13.6	525	paved	0.0287	3.32	2.6				18.2				
1.3	43	0.15	0.01	5.9	300	paved	0.0184	2.76	1.8				7.7				
1.4	75	0.15	0.01	11.0	64	paved	0.005	1.44	0.7				11.7				
1.5	150	0.011	0.04	1.1	435	paved	0.0228	3.07	2.4				3.4				
1.6	98	0.011	0.01	1.4									1.4				
1.7	98	0.011	0.01	1.4	298	paved	0.0083	1.85	2.7				4.0				
1.8	28	0.011	0.02	0.4	545	paved	0.0135	2.37	3.8				4.2				

RUNOFF											
PerVIOUS Area		Type				Imperv. Area %	Total Area (ac)	Avg RCN	Runoff (HEC-1 Output Summary*)		
DA ID	Type 1 (ac)	Type 2 (ac)	Type 3 (ac)	Type 4 (ac)				2y (cfs)	10y (cfs)	25y (cfs)	100y (cfs)
ASSUMED PRE-DEVELOPMENT CONDITIONS**											
1.0	12.29	0.00	0.00	0.00	0.0%	12.29	80.0	17	35	46	63
POST-DEVELOPMENT CONDITIONS***											
1.1	1.18	0.00	0.00	0.00	87.9%	1.18	95.8	6	8	9	11
1.2	0.86	0.00	0.00	0.00	59.9%	0.86	90.8	3	4	5	6
1.3	1.1-2C	0.00	0.00	0.00	82.8%	0.86	94.8	7	11	14	17
1.4	1.00	0.00	0.00	0.00	96.0%	1.00	85.6	4	6	8	9
1.5	1.3-4C	0.00	0.00	0.00	62.5%	4.04	91.2	18	29	35	42
1.6	0.78	0.00	0.00	0.00	100.0%	0.78	98.0	5	7	8	9
1.6	1.5-6							23	35	42	51
1.6	1.3-6							28	44	54	65
1.7	1.1-8							35	53	66	79
1.7	1.43	0.00	0.00	0.00	100.0%	1.43	98.0	8	11	13	15
1.8	2.01	0.00	0.00	0.00	99.5%	2.01	97.9	11	15	18	21
1.7-8C								18	25	31	36
1.1-8C								53	78	95	115

Notes:
 *HEC-1 rounds output to the nearest cfs.
 **Baseline hydrology from before any development of site.
 ***Proposed hydrology reflects proposed modifications to existing site.

NOTES:
 I. WATER QUALITY AND DETENTION BY OTHERS

RECORD DOCUMENT

RECEIVED
 NOV 16 2012
 CIVIL ENGINEERING
 ROUND ROCK, TEXAS

ISSUED FOR: CONSTRUCTION

THE SEAL APPEARING ON THIS DOCUMENT WAS REVOKED BY THE STATE OF TEXAS, FEBRUARY 14, 2012.

THIS DRAWING AND ALL INFORMATION CONTAINED HEREIN ARE THE PROPERTY OF HAGOOD ENGINEERING ASSOCIATES, INC. AND SHALL BE KEPT IN CONFIDENCE AND NOT REPRODUCED OR TRANSMITTED IN ANY FORM OR BY ANY MEANS, ELECTRONIC OR MECHANICAL, INCLUDING PHOTOCOPYING, RECORDING, OR BY ANY INFORMATION STORAGE AND RETRIEVAL SYSTEM, WITHOUT THE WRITTEN PERMISSION OF HAGOOD ENGINEERING ASSOCIATES, INC.

HAGOOD ENGINEERING ASSOCIATES

One Chisholm Trail, Suite 5000
 Round Rock, TX 78681
 Phone (512) 244-1546
 Fax (512) 248-3498
 www.hagoood.com
 TREC Registration No. F-12709
 JOB NO. 11-028 © 2012 HEA, Inc.

Marmol MOK
 ARCHITECTURE 210.223.9492 T 210.223.2582 F
 700 N. St. Mary's Suite 1600 San Antonio, TX 78205

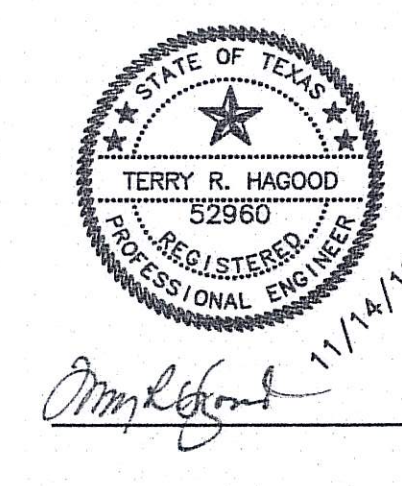

ROUND ROCK SPORTS CENTER
 2400 Chisholm Trail
 Round Rock, Texas

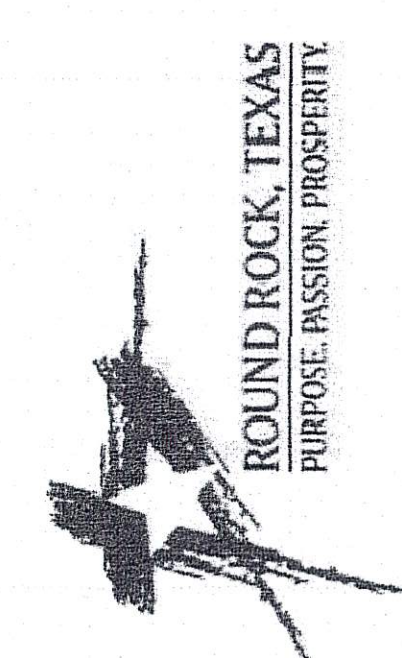

© 2012 Marmol Mok, LLP
 Unauthorized reproduction is prohibited.
 Drawn AMR
 Checked STJ/TRH
 Date NOV. 12, 2012
 Project No. 11037
 Revisions:
 ADDENDUM NO. 1
 NOV. 12, 2012
 FOR CONSTRUCTION
 NOV. 12, 2012

SHEET TITLE
DRAINAGE AREA MAP AND DRAINAGE CALCULATIONS

SHEET NO.
C500

15 OF 22

INDEX OF SHEETS

SEE SUPPLEMENTAL INDEX



ROUND ROCK, TEXAS
PURPOSE. PASSION. PROSPERITY.

ACCEPTED FOR CONSTRUCTION
[Signature]
GARY HUDDER
DIRECTOR OF TRANSPORTATION
1/3/12
DATE

**CITY OF ROUND ROCK
TRANSPORTATION DEPARTMENT
CHISHOLM TRAIL ROAD PHASE 3 IMPROVEMENTS
PROJECT NO. TX04CHS3**

ROADWAY LENGTH 2377.00 FT = 0.450 MI
BRIDGE LENGTH 0.00 FT = 0.000 MI
NET LENGTH OF PROJECT 2377.00 FT = 0.450 MI

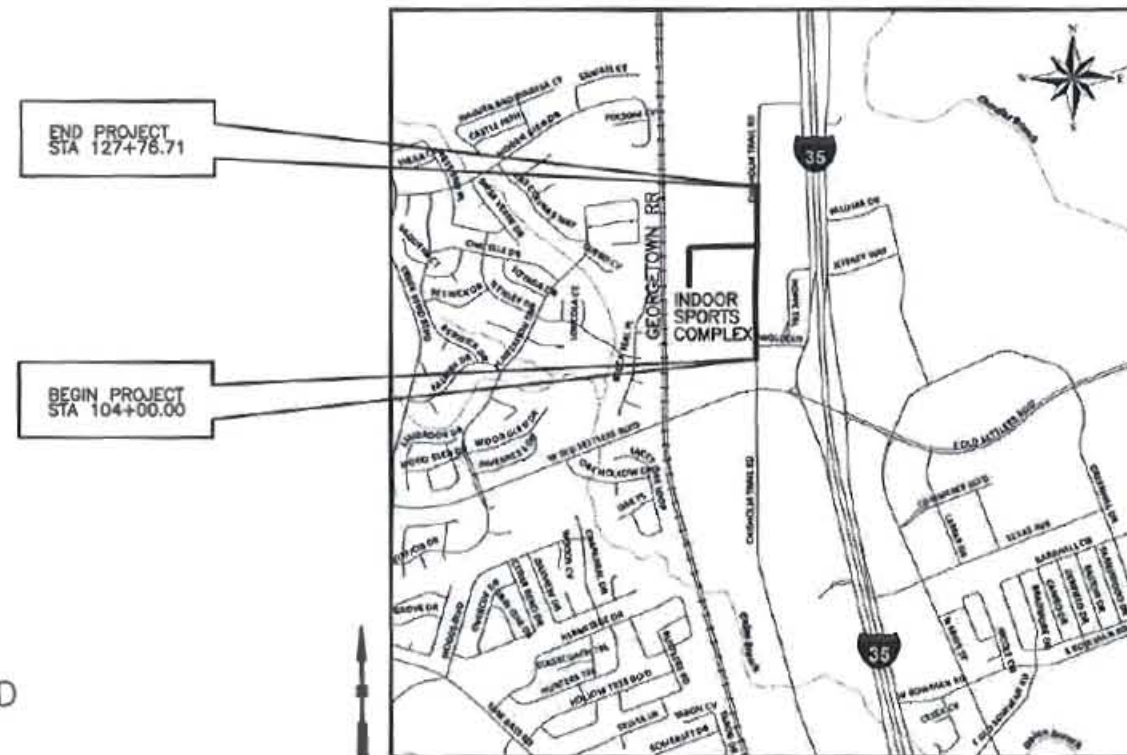

NOTES

SPECIFICATIONS ADOPTED BY THE TEXAS DEPARTMENT OF TRANSPORTATION, JUNE 1, 2004 AND THE CITY OF ROUND ROCK SPECIFICATIONS ITEMS LISTED SHALL GOVERN ON THIS PROJECT.

REQUIRED SIGNS SHALL BE PLACED IN ACCORDANCE WITH STANDARD SHEETS BC(1)-07, THRU BC(12)-07, AND THE TEXAS MANUAL ON UNIFORM TRAFFIC CONTROL DEVICES.

DESIGN SPEED = 45 MPH
DESIGN EXCEPTIONS: NONE
DESIGN EQUATIONS: NONE
RAILROADS: NONE

TDLR INSPECTION IS REQUIRED

RECORD DRAWING
THIS RECORD DRAWING IS A COMBINATION OF THE SEALED ENGINEERING CONTRACT DRAWINGS FOR THIS PROJECT, MODIFIED BY ADDENDA, CHANGE ORDER, FIELD ORDER AND INFORMATION FURNISHED BY THE CONTRACTOR. THE INFORMATION SHOWN ON THESE DRAWINGS THAT WAS PROVIDED BY THE CONTRACTOR OR OTHERS NOT ASSOCIATED WITH THE DESIGN ENGINEER CANNOT BE VERIFIED FOR ACCURACY OR COMPLETENESS.
THE ORIGINAL SEALED DRAWINGS ARE ON FILE AT:
CP&Y, INC.
13809 RESEARCH BLVD., SUITE 300
AUSTIN, TEXAS 78750
(512)349-0700
RECORD DRAWINGS PREPARED ON JUNE 30, 2014

ALL RESPONSIBILITY FOR THE ADEQUACY OF THESE PLANS REMAINS WITH THE ENGINEER WHO PREPARED THEM. IN ACCEPTING THESE PLANS, THE CITY OF ROUND ROCK MUST RELY UPON THE ADEQUACY OF THE WORK OF THE DESIGN ENGINEER.

REVISIONS

REV NO	SHEET NO	DESCRIPTION OF REVISION	ACCEPTED	DATE

LIMITS: FROM 0.1 MILES NORTH OF OLD SETTLERS BLVD TO 0.5 MILES NORTH OF OLD SETTLERS BLVD

FOR THE CONSTRUCTION OF: GRADING, BASE, CURB & GUTTER, STORM SEWER W/ WATER QUALITY CONTROLS, ASPHALT PAVEMENT, ILLUMINATION, SIGNING & PAVEMENT MARKING



[Signature]
12/20/2012

CP&Y CP&Y, INC.
10415 MORADO CIRCLE, BLDG 1, SUITE 200
AUSTIN, TX 78759
TBPE FIRM REGISTRATION NO. F-1741

D:\Active Projects\TX04CHS3\04-00-00_Signs.dwg 12/20/2012 10:23:15 AM jmarshall

6/30/2014 4:44:57 PM twaciacwczk p:\Active Projects\RNDR\201.00\8.00 Plans and Drawings\8.30 Cut Sheets\8.3.01 General\RNDR\201.01GNal01.dgn

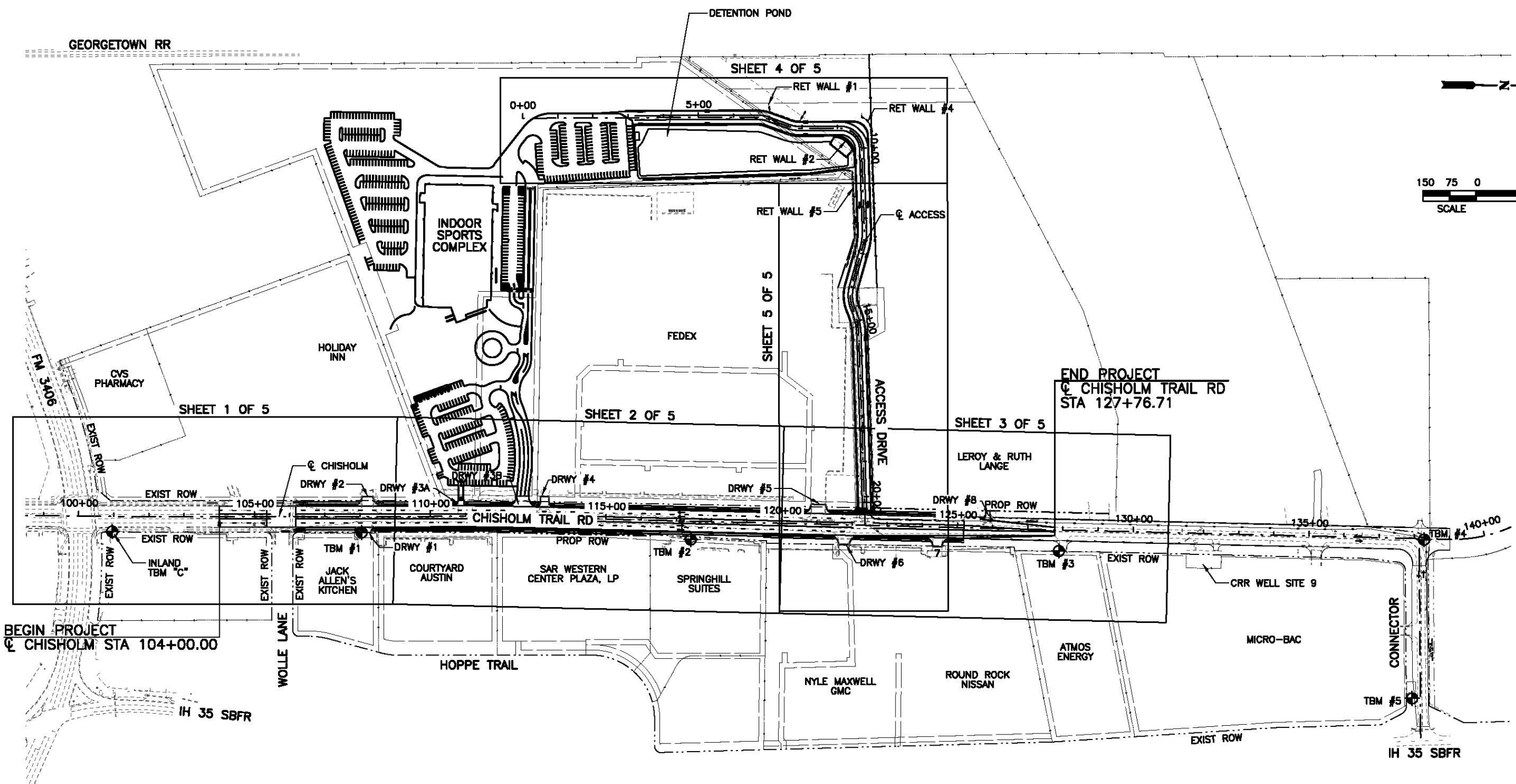

BENCHMARK DATA

ID	CHAIN	EASTING	NORTHING	STATION	OFFSET
TBM # 1	CHISHOLM	3,127,487.90	10,170,552.15	108+04.90	45.70
TBM # 2	CHISHOLM	3,127,498.71	10,171,488.42	117+42.45	52.28
TBM # 3	CHISHOLM	3,127,520.93	10,172,535.65	127+89.89	59.85
TBM # 4	CHISHOLM	3,127,478.43	10,173,574.11	138+27.66	2.83
TBM # 5	CHISHOLM	3,127,930.13	10,173,544.81	138+04.47	454.90
INLAND TBM "C"	CHISHOLM	3,127,492.19	10,169,842.37	100+95.57	43.31

REFERENCE BENCHMARK

ELEVATIONS SHOWN HEREON ARE REFERENCED TO INLAND GEODETICS TBM "C" (SQUARE CUT ON HEADWALL) HAVING AN ELEVATION OF 789.56' (NAVD88).

REFERENCE COORDINATES

COORDINATES SHOWN HEREON ARE BASED ON THE TEXAS STATE PLANE COORDINATE SYSTEM, NAD83, TEXAS CENTRAL ZONE SURFACE COORDINATES USING A COMBINED SCALE FACTOR OF 1.00012 AND REFERENCED TO INLAND GEODETICS CONTROL POINTS NO. 1 & NO. 2.

NO. 1
 N= 10,169,530.3140
 E= 3,126,638.1827

NO. 2
 N= 10,169,814.7776
 E= 3,127,573.1242

RECORD DRAWING

THIS RECORD DRAWING IS A COMBINATION OF THE SEALED ENGINEERING CONTRACT DRAWINGS FOR THIS PROJECT, MODIFIED BY ADDENDA, CHANGE ORDER, FIELD ORDER AND INFORMATION FURNISHED BY THE CONTRACTOR. THE INFORMATION SHOWN ON THESE DRAWINGS THAT WAS PROVIDED BY THE CONTRACTOR OR OTHERS NOT ASSOCIATED WITH THE DESIGN ENGINEER CANNOT BE VERIFIED FOR ACCURACY OR COMPLETENESS.

THE ORIGINAL SEALED DRAWINGS ARE ON FILE AT:
 CP&Y, INC.
 13809 RESEARCH BLVD., SUITE 300
 AUSTIN, TEXAS 78750
 (512)349-0700

RECORD DRAWINGS PREPARED ON JUNE 30, 2014

NO.	REVISION	BY	DATE
		CP&Y, INC. 13809 RESEARCH BLVD., SUITE 300 AUSTIN, TX 78750 TBPE FIRM REGISTRATION NO. F-1741	
		CITY OF ROUND ROCK, TX 2008 ENTERPRISE DRIVE ROUND ROCK, TX 78664	
CHISHOLM TRAIL ROAD PHASE 3 PROJECT LAYOUT			
Designed:	CPY	FED. RD. DIV. NO.	STATE
Checked:	CPY	6	TEXAS
Drawn:	CPY	COUNTY	CITY
Checked:	CPY	WILLIAMSON	ROUND ROCK
			HIGHWAY NO.
			TX04CHS3
			CR 173
			SHEET NO.
			3

6/30/2014 4:52:18 PM twacławczak pw:/Active Projects/RNDR1201.00/8.00_Plans and Drawings/8.30_Cut Sheets/8.3.06_Drainage/RNDR1201.01DRdam01.dgn

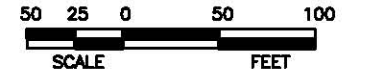
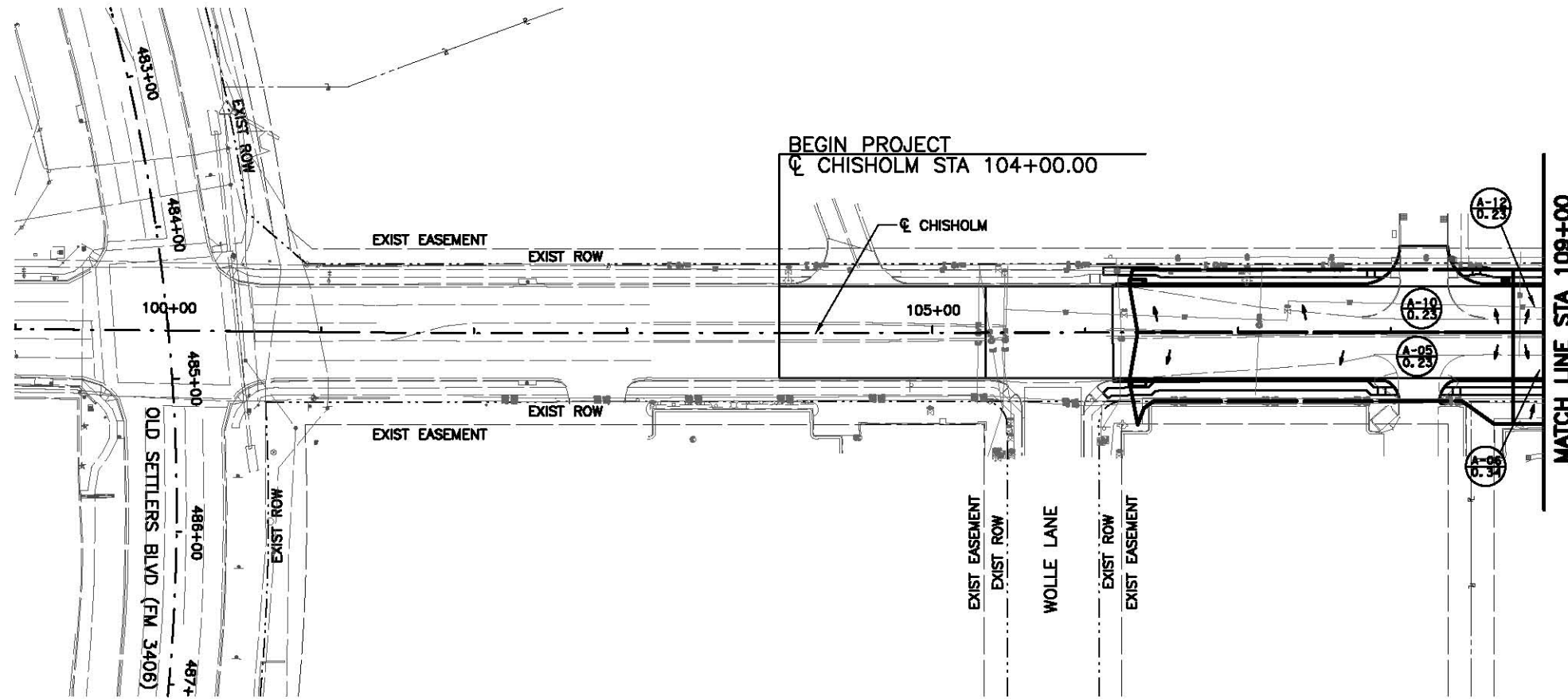

LEGEND	
(XXX) XXX	DRAINAGE AREA LABEL DRAINAGE AREA (ACRES)
←	DRAINAGE FLOW DIRECTION
←	DITCH FLOW DIRECTION

NOTES:

- SEE DRAINAGE PLAN & PROFILES FOR DETAILED INFORMATION ON VARIOUS DRAINAGE ITEMS.

RECORD DRAWING

THIS RECORD DRAWING IS A COMBINATION OF THE SEALED ENGINEERING CONTRACT DRAWINGS FOR THIS PROJECT, MODIFIED BY ADDENDA, CHANGE ORDER, FIELD ORDER AND INFORMATION FURNISHED BY THE CONTRACTOR. THE INFORMATION SHOWN ON THESE DRAWINGS THAT WAS PROVIDED BY THE CONTRACTOR OR OTHERS NOT ASSOCIATED WITH THE DESIGN ENGINEER CANNOT BE VERIFIED FOR ACCURACY OR COMPLETENESS.

THE ORIGINAL SEALED DRAWINGS ARE ON FILE AT:
 CP&Y, INC.
 13809 RESEARCH BLVD., SUITE 300
 AUSTIN, TEXAS 78750
 (512)349-0700

RECORD DRAWINGS PREPARED ON JUNE 30, 2014

NO.	REVISION	BY	DATE



CP&Y, INC.
 13809 RESEARCH BLVD., SUITE 300
 AUSTIN, TX 78750
 TBPE FIRM REGISTRATION NO. F-1741



CITY OF ROUND ROCK, TX
 2008 ENTERPRISE DRIVE
 ROUND ROCK, TX 78664

CHISHOLM TRAIL ROAD PHASE 3

DRAINAGE AREA MAP

Designed:	CPY	FED. DIV. NO.	STATE	CITY PROJECT NO.	HIGHWAY NO.
Checked:	CPY	6	TEXAS	TX04CHS3	CR 173
Drawn:	CPY	COUNTY	CITY	SHEET NO.	
Checked:	CPY	WILLIAMSON	ROUND ROCK	41	

6/30/2014 4:52:30 PM twacławczak p:\Active Projects\RNDR1201\00\8.00 Plans and Drawings\8.30 Cut Sheets\8.30.06 Drainage\RNDR1201-01DRdam02.dwg

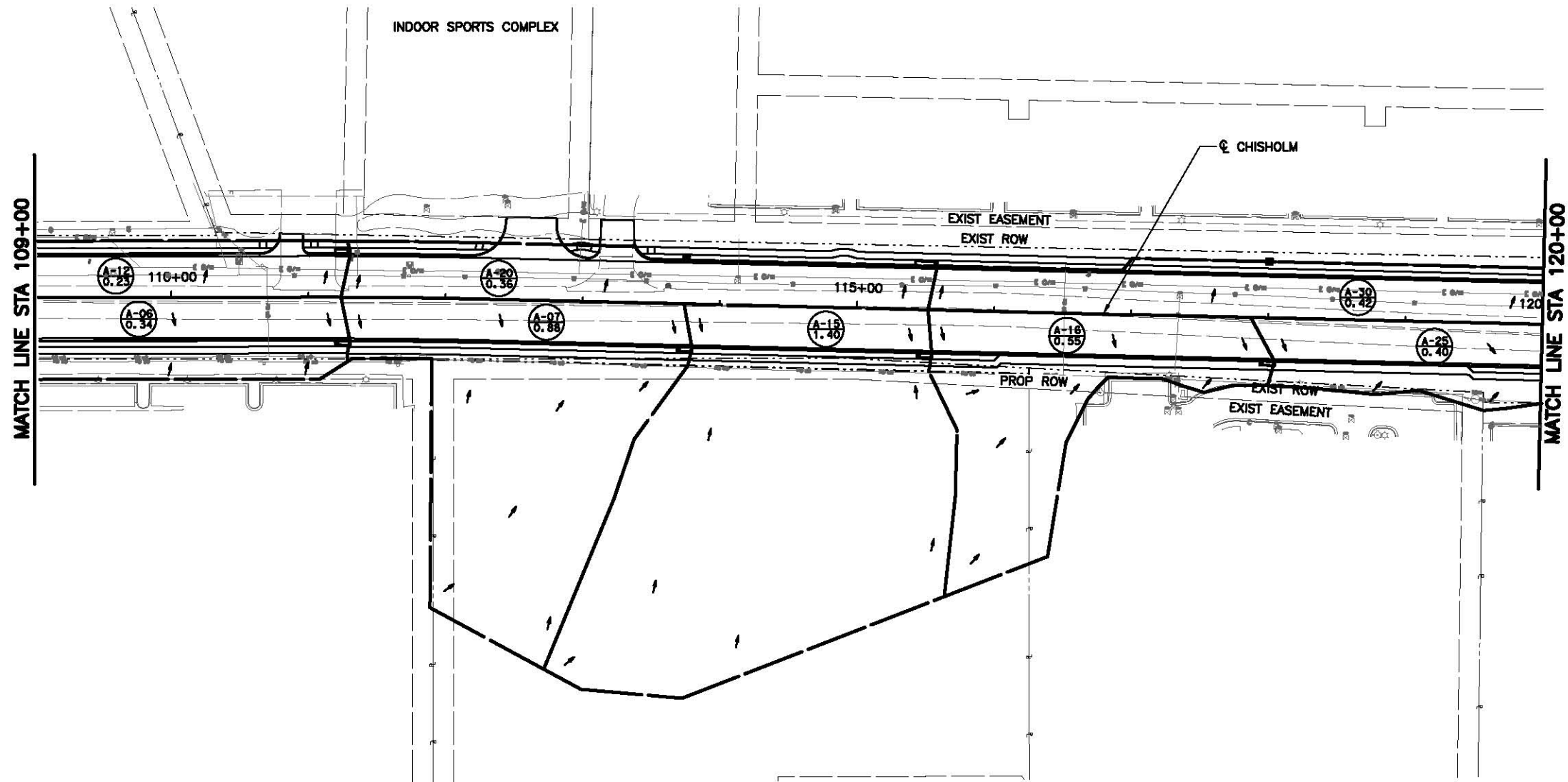
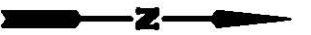

LEGEND	
	DRAINAGE AREA LABEL
	DRAINAGE AREA (ACRES)
	DRAINAGE FLOW DIRECTION
	DITCH FLOW DIRECTION

NOTES:
 1. SEE DRAINAGE PLAN & PROFILES FOR DETAILED INFORMATION ON VARIOUS DRAINAGE ITEMS.

RECORD DRAWING
 THIS RECORD DRAWING IS A COMBINATION OF THE SEALED ENGINEERING CONTRACT DRAWINGS FOR THIS PROJECT, MODIFIED BY ADDENDA, CHANGE ORDER, FIELD ORDER AND INFORMATION FURNISHED BY THE CONTRACTOR. THE INFORMATION SHOWN ON THESE DRAWINGS THAT WAS PROVIDED BY THE CONTRACTOR OR OTHERS NOT ASSOCIATED WITH THE DESIGN ENGINEER CANNOT BE VERIFIED FOR ACCURACY OR COMPLETENESS.
 THE ORIGINAL SEALED DRAWINGS ARE ON FILE AT:
 CP&Y, INC.
 13809 RESEARCH BLVD., SUITE 300
 AUSTIN, TEXAS 78750
 (512)349-0700
 RECORD DRAWINGS PREPARED ON JUNE 30, 2014

NO.	REVISION	BY	DATE

CP&Y CP&Y, INC.
 13809 RESEARCH BLVD., SUITE 300
 AUSTIN, TX 78750
 TBPE FIRM REGISTRATION NO. F-1741

ROUND ROCK TEXAS CITY OF ROUND ROCK, TX
 2008 ENTERPRISE DRIVE
 ROUND ROCK, TX 78664

CHISHOLM TRAIL ROAD PHASE 3
DRAINAGE AREA MAP

Designed:	CPY	FED. RD. DIV. NO.	STATE	CITY PROJECT NO.	HIGHWAY NO.
Checked:	CPY	6	TEXAS	TX04CHS3	CR 173
Drawn:	CPY	COUNTY	CITY	SHEET NO.	42
Checked:	CPY	WILLIAMSON	ROUND ROCK		

6/30/2014 4:52:41 PM twacławczk pw:/Active Projects/RNDR1201.00/Plans and Drawings/8.30 Cut Sheets/8.3.06 Drainage/RNDR1201.01DRdam03.dwg



SEE ACCESS DRIVE DRAINAGE AREA MAP (SHEET 5 OF 5)

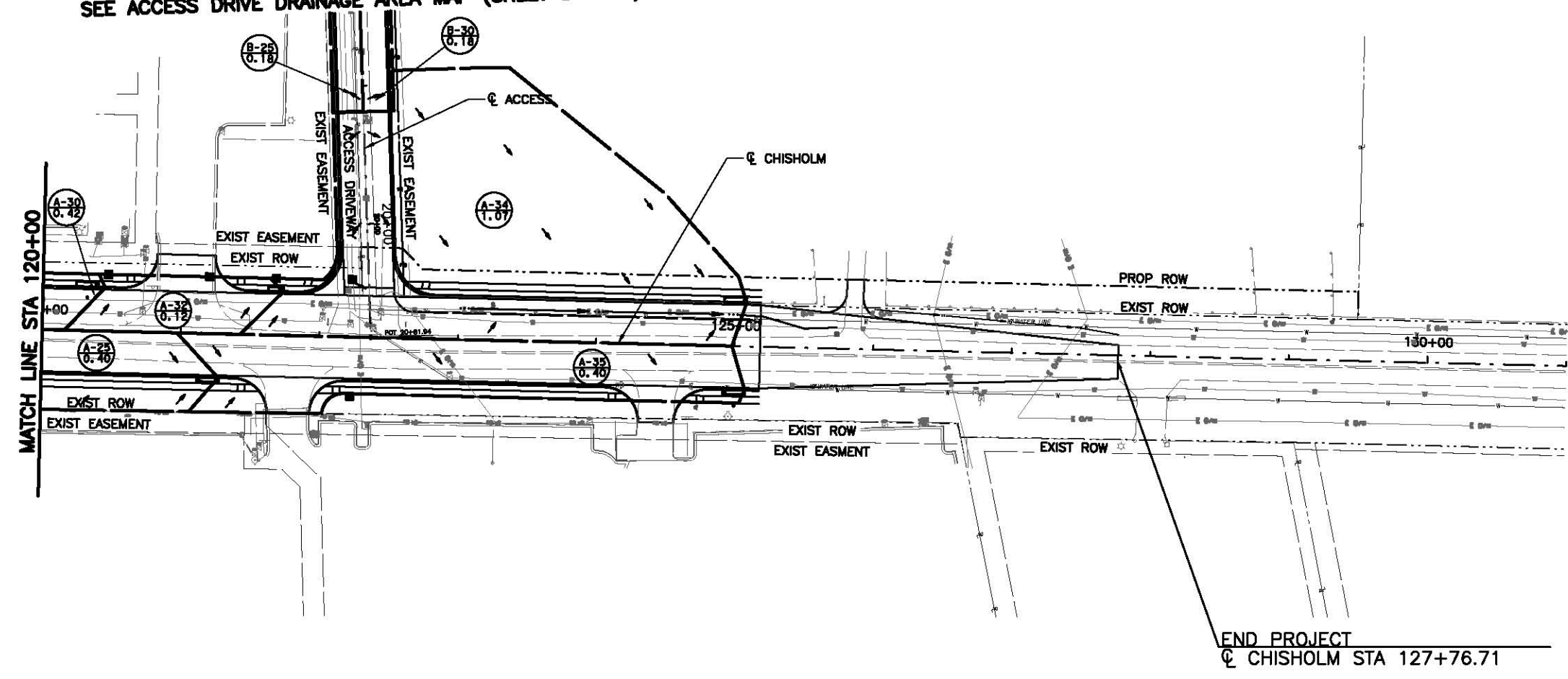

LEGEND	
(XXX)	DRAINAGE AREA LABEL
(XXX)	DRAINAGE AREA (ACRES)
←	DRAINAGE FLOW DIRECTION
←	DITCH FLOW DIRECTION

NOTES:
1. SEE DRAINAGE PLAN & PROFILES FOR DETAILED INFORMATION ON VARIOUS DRAINAGE ITEMS.

RECORD DRAWING
THIS RECORD DRAWING IS A COMBINATION OF THE SEALED ENGINEERING CONTRACT DRAWINGS FOR THIS PROJECT, MODIFIED BY ADDENDA, CHANGE ORDER, FIELD ORDER AND INFORMATION FURNISHED BY THE CONTRACTOR. THE INFORMATION SHOWN ON THESE DRAWINGS THAT WAS PROVIDED BY THE CONTRACTOR OR OTHERS NOT ASSOCIATED WITH THE DESIGN ENGINEER CANNOT BE VERIFIED FOR ACCURACY OR COMPLETENESS.
THE ORIGINAL SEALED DRAWINGS ARE ON FILE AT:
CP&Y, INC.
13809 RESEARCH BLVD., SUITE 300
AUSTIN, TEXAS 78750
(512)349-0700
RECORD DRAWINGS PREPARED ON JUNE 30, 2014

NO.	REVISION	BY	DATE

CP&Y CP&Y, INC.
13809 RESEARCH BLVD., SUITE 300
AUSTIN, TX 78750
TBPE FIRM REGISTRATION NO. F-1741

ROUND ROCK TEXAS CITY OF ROUND ROCK, TX
2008 ENTERPRISE DRIVE
ROUND ROCK, TX 78664

CHISHOLM TRAIL ROAD PHASE 3
DRAINAGE AREA MAP

Designed:	CPY	FED. RD. DIV. NO.	STATE	CITY PROJECT NO.	HIGHWAY NO.
Checked:	CPY	6	TEXAS	TX04CHS3	CR 173
Drawn:	CPY	COUNTY	CITY	SHEET NO.	43
Checked:	CPY	WILLIAMSON	ROUND ROCK		

6/30/2014 4:52:53 PM twacjawczk p:\Active Projects\RNDR1201.00\8.00 Plans and Drawings\8.30 Cut Sheets\8.3.06 Drainage\RNDR1201.01DRdam05.dwg

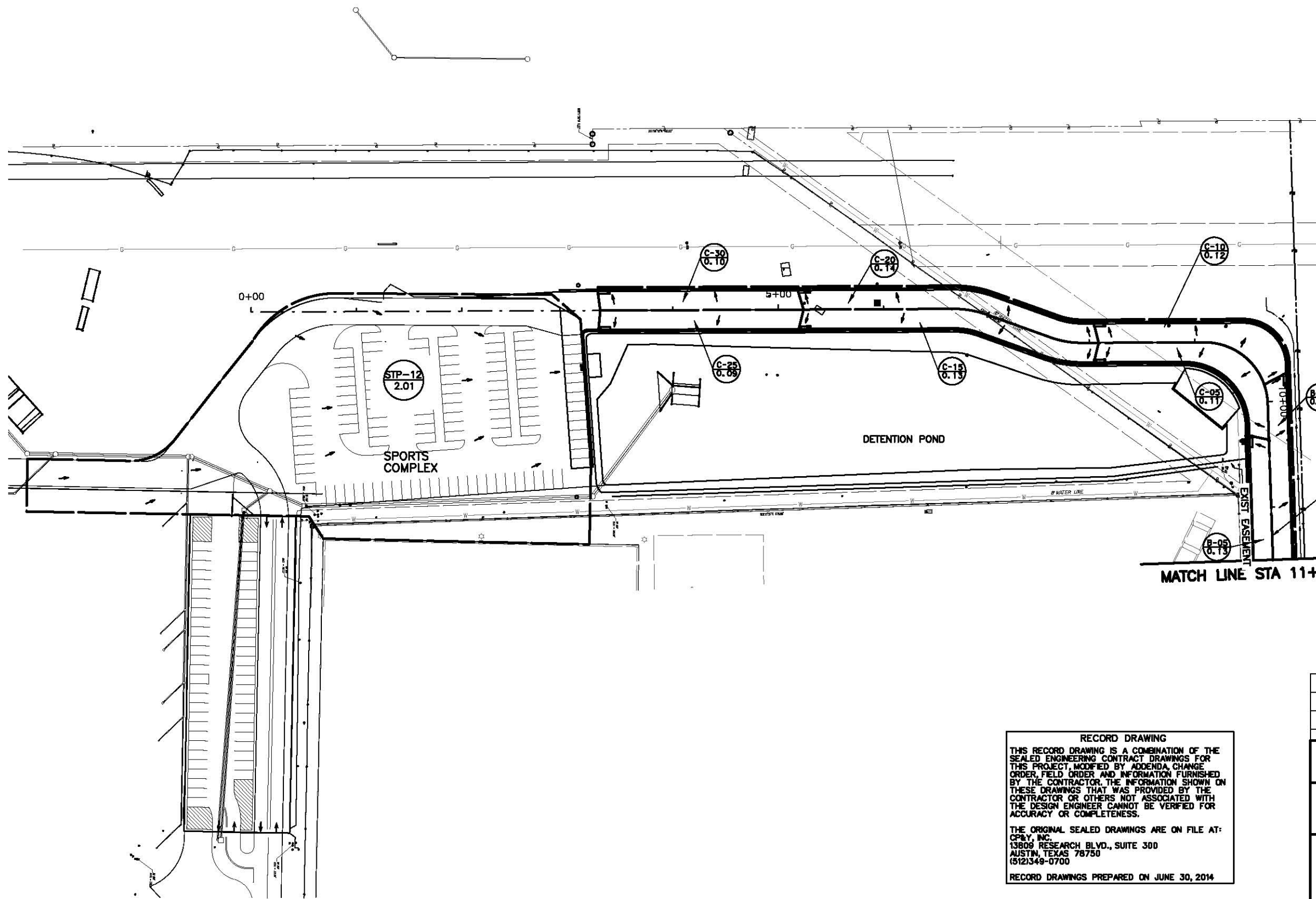

LEGEND	
	DRAINAGE AREA LABEL
	DRAINAGE AREA (ACRES)
	DRAINAGE FLOW DIRECTION
	DITCH FLOW DIRECTION

NOTES:
1. SEE DRAINAGE PLAN & PROFILES FOR DETAILED INFORMATION ON VARIOUS DRAINAGE ITEMS.

RECORD DRAWING
THIS RECORD DRAWING IS A COMBINATION OF THE SEALED ENGINEERING CONTRACT DRAWINGS FOR THIS PROJECT, MODIFIED BY ADDENDA, CHANGE ORDER, FIELD ORDER AND INFORMATION FURNISHED BY THE CONTRACTOR. THE INFORMATION SHOWN ON THESE DRAWINGS THAT WAS PROVIDED BY THE CONTRACTOR OR OTHERS NOT ASSOCIATED WITH THE DESIGN ENGINEER CANNOT BE VERIFIED FOR ACCURACY OR COMPLETENESS.
THE ORIGINAL SEALED DRAWINGS ARE ON FILE AT:
CP&Y, INC.
13809 RESEARCH BLVD., SUITE 300
AUSTIN, TEXAS 78750
(512)349-0700
RECORD DRAWINGS PREPARED ON JUNE 30, 2014

NO.	REVISION	BY	DATE

CP&Y CP&Y, INC.
13809 RESEARCH BLVD., SUITE 300
AUSTIN, TX 78750
TBPE FIRM REGISTRATION NO. F-1741

ROUND ROCK TEXAS CITY OF ROUND ROCK, TX
2008 ENTERPRISE DRIVE
ROUND ROCK, TX 78664

CHISHOLM TRAIL ROAD PHASE 3
DRAINAGE AREA MAP

Designed:	CPY	FED. RD. DIV. NO.	STATE	CITY PROJECT NO.	HIGHWAY NO.
Checked:	CPY	6	TEXAS	TX04CHS3	CR 173
Drawn:	CPY	COUNTY	CITY	SHEET NO.	44
Checked:	CPY	WILLIAMSON	ROUND ROCK		

6/30/2014 4:53:06 PM twacławczk pw:/Active Projects/RNDR1201.00/8.00_Plans and Drawings/8.30_Cut Sheets/8.3.06_Drainage/RNDR1201.01DRdm06.dgn

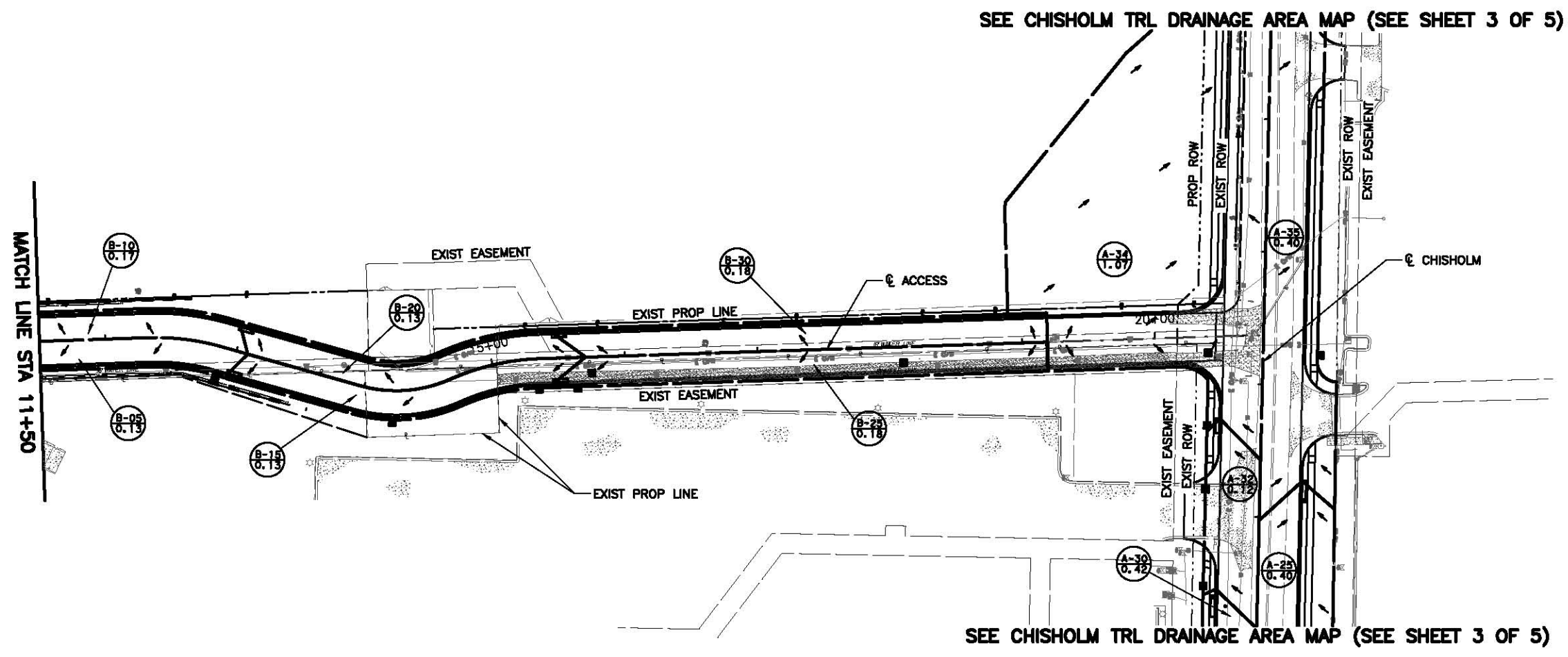
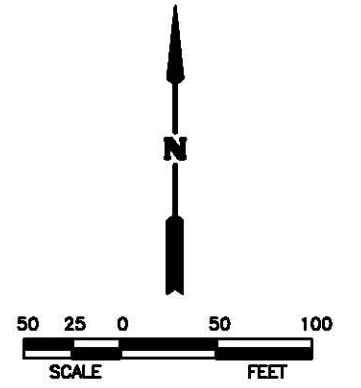

LEGEND	
	DRAINAGE AREA LABEL
	DRAINAGE AREA (ACRES)
	DRAINAGE FLOW DIRECTION
	DITCH FLOW DIRECTION

NOTES:
 1. SEE DRAINAGE PLAN & PROFILES FOR DETAILED INFORMATION ON VARIOUS DRAINAGE ITEMS.

RECORD DRAWING
 THIS RECORD DRAWING IS A COMBINATION OF THE SEALED ENGINEERING CONTRACT DRAWINGS FOR THIS PROJECT, MODIFIED BY ADDENDA, CHANGE ORDER, FIELD ORDER AND INFORMATION FURNISHED BY THE CONTRACTOR. THE INFORMATION SHOWN ON THESE DRAWINGS THAT WAS PROVIDED BY THE CONTRACTOR OR OTHERS NOT ASSOCIATED WITH THE DESIGN ENGINEER CANNOT BE VERIFIED FOR ACCURACY OR COMPLETENESS.
 THE ORIGINAL SEALED DRAWINGS ARE ON FILE AT:
 CP&Y, INC.
 13809 RESEARCH BLVD., SUITE 300
 AUSTIN, TEXAS 78750
 (512)349-0700
 RECORD DRAWINGS PREPARED ON JUNE 30, 2014

NO.	REVISION	BY	DATE

	CP&Y, INC. 13809 RESEARCH BLVD., SUITE 300 AUSTIN, TX 78750 TBPE FIRM REGISTRATION NO. F-1741			
	CITY OF ROUND ROCK, TX 2008 ENTERPRISE DRIVE ROUND ROCK, TX 78664			
CHISHOLM TRAIL ROAD PHASE 3 DRAINAGE AREA MAP				
Designed:	CPY	FED. RD. DIV. NO.	STATE	CITY PROJECT NO.
Checked:	CPY	6	TEXAS	TX04CHS3
Drawn:	CPY	COUNTY	CITY	SHEET NO.
Checked:	CPY	WILLIAMSON	ROUND ROCK	45

6/30/2014 4:53:14 PM twaciawczyk pw:/Active Projects/RNDR1201.00/8.00_Plans and Drawings/8.30_Cut_Sheets/8.30.6_Drainage/RNDR1201.01DRHydData01.dgn

RUNOFF SUMMARY FOR DRAINAGE AREAS SMALLER THAN 200 ACRES USING RATIONAL METHOD

DRAINAGE AREA NO.	ACRES	SUBAREA 1 AREA (AC)	SUBAREA 2 AREA (AC)	REMAINING AREA C	COMPOSITE C VALUE	TOTAL CA	Tc (min)	Tc USED	INTENSITY I (25)	DISCHARGE Q (25)	
A-05	0.23	0.21	0.86	0.02	0.4	0.81	0.19	1	5	9.84	1.88
A-06	0.34	0.21	0.86	0.13	0.4	0.69	0.23	1	5	9.84	2.28
A-07	0.88	0.21	0.86	0.67	0.4	0.51	0.45	13	13	7.74	3.48
A-10	0.23	0.21	0.86	0.02	0.4	0.81	0.19	1	5	9.84	1.88
A-12	0.23	0.21	0.86	0.02	0.4	0.81	0.19	1	5	9.84	1.87
A-15	1.4	0.15	0.86	1.25	0.4	0.45	0.63	16	16	7.19	4.52
A-16	0.55	0.21	0.86	0.34	0.4	0.57	0.31	8	8	8.91	2.8
A-20	0.36	0.33	0.86	0.03	0.4	0.82	0.30	1	5	9.84	2.9
A-25	0.4	0.27	0.86	0.13	0.4	0.71	0.28	2	5	9.84	2.81
A-30	0.42	0.39	0.86	0.03	0.4	0.83	0.35	1	5	9.84	3.42
A-32	0.12	0.11	0.86	0.01	0.4	0.82	0.10	1	5	9.84	0.96
A-34	1.07	0.41	0.86	0.66	0.4	0.58	0.62	10	10	8.4	5.2
A-35	0.4	0.33	0.86	0.07	0.4	0.78	0.31	1	5	9.84	3.06
B-05	0.13	0.11	0.86	0.02	0.4	0.78	0.10	1	5	9.84	1.03
B-10	0.17	0.14	0.86	0.03	0.4	0.78	0.13	1	5	9.84	1.27
B-15	0.13	0.11	0.86	0.02	0.4	0.78	0.10	1	5	9.84	0.99
B-20	0.13	0.1	0.86	0.02	0.4	0.78	0.10	1	5	9.84	0.97
B-25	0.18	0.15	0.86	0.03	0.4	0.77	0.14	1	5	9.84	1.39
B-30	0.18	0.15	0.86	0.03	0.4	0.77	0.14	1	5	9.84	1.39
C-05	0.11	0.1	0.86	0.01	0.4	0.82	0.09	1	5	9.84	0.86
C-10	0.12	0.1	0.86	0.02	0.4	0.78	0.09	1	5	9.84	0.9
C-15	0.13	0.12	0.86	0.01	0.4	0.81	0.11	1	5	9.84	1.05
C-20	0.14	0.12	0.86	0.03	0.4	0.78	0.11	1	5	9.84	1.1
C-25	0.09	0.08	0.86	0.01	0.4	0.81	0.07	1	5	9.84	0.7
C-30	0.1	0.08	0.86	0.02	0.4	0.78	0.08	1	5	9.84	0.74
STP-12	2.01	0	0	2.01	0.88	0.88	1.77	1	5	9.84	17.4

INLET COMPUTATIONS

ID	TYPE	PROFILE	INLET STATION	INLET ELEVATION	LONG	TRANS	N	CURB LENGTH (FT)	CURB DEPR (FT)	Q (CFS)	INTERCEPT CAPACITY	INTO	Q BYPASS ACTUAL (CFS)	TO INLET ID	LENGTH REQUIRED (FT)	ALLOWED (FT)	PONDED TOTAL (FT)	WIDTH LEFT (FT)	RIGHT (FT)	JUNC LOSS
A-05	Curb	On Grade	106+34.00	789.17	0.40	2.00	0.02	10.00	0.33	1.88	1.88	0.00	0.00	0.00	6.73	18.00	11.80	n/a	n/a	0.04
A-06	Curb	On Grade	111+25.00	789.74	0.40	2.00	0.02	10.00	0.33	2.28	2.28	0.00	0.00	0.00	7.52	18.00	12.70	n/a	n/a	0.03
A-07	Curb	On Grade	113+75.00	788.74	0.40	2.00	0.02	10.00	0.33	3.48	3.48	0.00	0.00	0.00	9.57	18.00	14.88	n/a	n/a	0.17
A-10	Curb	On Grade	108+34.00	789.17	0.40	2.00	0.02	10.00	0.33	1.88	1.88	0.00	0.00	0.00	6.73	18.00	11.80	n/a	n/a	0.33
A-12	Curb	On Grade	111+25.00	789.74	0.40	2.00	0.02	10.00	0.33	1.87	1.87	0.00	0.00	0.00	6.70	18.00	11.78	n/a	n/a	1.12
A-15	Curb	On Grade	115+50.00	788.04	0.40	2.00	0.02	10.00	0.33	4.52	4.45	0.00	0.00	0.00	11.11	18.00	16.41	n/a	n/a	0.15
A-16	Curb	On Grade	118+00.00	786.66	1.15	2.00	0.02	10.00	0.33	2.88	2.85	0.07	0.03	A-25	10.87	18.00	11.37	n/a	n/a	0.14
A-20	Curb	On Grade	115+50.00	788.04	0.40	2.00	0.02	15.00	0.33	2.90	2.90	0.00	0.00	A-30	8.83	18.00	13.90	n/a	n/a	0.67
A-25	Curb	On Grade	121+20.00	780.96	1.90	2.00	0.02	15.00	0.33	2.84	2.84	0.03	0.00	A-35	12.06	18.00	10.29	n/a	n/a	0.02
A-30	Curb	On Grade	120+32.00	782.63	1.90	2.00	0.02	15.00	0.33	3.42	3.42	0.00	0.00	A-32	13.43	18.00	11.04	n/a	n/a	0.04
A-32	Curb	On Grade	121+58.00	780.05	1.90	2.00	0.02	10.00	0.33	0.96	0.96	0.00	0.00	A-40	6.48	18.00	6.86	n/a	n/a	0.00
A-34	Curb	On Grade	125+00.00	775.50	0.64	2.00	0.02	15.00	0.33	5.21	5.21	0.00	0.00	A-40	13.39	18.00	15.84	n/a	n/a	0.01
A-35	Curb	On Grade	125+00.00	775.50	0.64	2.00	0.02	15.00	0.33	3.06	3.06	0.00	0.00	A-42	9.90	18.00	12.98	n/a	n/a	0.03
B-05	Curb	On Grade	10+37.00	789.36	0.50	2.00	0.02	10.00	0.33	1.03	1.03	0.00	0.00	C-05	5.00	9.50	9.04	n/a	n/a	0.00
B-10	Curb	On Grade	9+85.00	789.04	0.50	2.00	0.02	10.00	0.33	1.27	1.27	0.00	0.00	C-10	5.85	11.50	9.78	n/a	n/a	0.01
B-15	Curb	On Grade	13+03.00	770.84	1.03	2.00	0.02	10.00	0.33	0.99	0.99	0.00	0.00	B-05	5.75	9.50	7.79	n/a	n/a	0.00
B-20	Curb	On Grade	13+03.00	770.84	1.03	2.00	0.02	10.00	0.33	0.97	0.97	0.00	0.00	B-10	5.68	9.50	7.73	n/a	n/a	0.00
B-25	Curb	On Grade	15+51.00	775.67	2.11	2.00	0.02	10.00	0.33	1.39	1.39	0.00	0.00	B-15	8.20	9.50	7.73	n/a	n/a	0.01
B-30	Curb	On Grade	15+51.00	775.67	2.11	2.00	0.02	10.00	0.33	1.39	1.39	0.00	0.00	B-20	8.20	9.50	7.73	n/a	n/a	0.01
C-05	Curb	On Grade	8+10.00	788.23	0.50	2.00	0.02	10.00	0.33	0.86	0.86	0.00	0.00	C-15	4.51	9.50	8.46	n/a	n/a	0.16
C-10	Curb	On Grade	8+10.00	788.23	0.50	2.00	0.02	10.00	0.33	0.90	0.90	0.00	0.00	C-20	4.82	9.50	8.58	n/a	n/a	0.02
C-15	Curb	On Grade	5+25.00	786.80	0.50	2.00	0.02	10.00	0.33	1.05	1.05	0.00	0.00	C-25	5.06	9.50	9.10	n/a	n/a	0.03
C-20	Curb	On Grade	5+25.00	786.80	0.50	2.00	0.02	10.00	0.33	1.10	1.10	0.00	0.00	C-30	5.20	9.50	9.27	n/a	n/a	0.00
C-25	Curb	On Grade	3+35.00	785.85	0.42	2.00	0.02	10.00	0.33	0.70	0.70	0.00	0.00	C-30	3.87	9.50	8.10	n/a	n/a	0.01
C-30	Curb	On Grade	3+35.00	785.85	0.42	2.00	0.02	10.00	0.33	0.74	0.74	0.00	0.00	C-30	3.97	9.50	8.25	n/a	n/a	0.00
STP-1	Grate	Sag	3+13.90	785.50	n/a	2.00	0.02	n/a	n/a	17.40	4.91	0.00	0.00	0.00	n/a	18.50	198.45	26.07	26.07	0.12

LINK CONFIGURATION

ID	NODE US	NODE DS	LENGTH	SHAPE	# BARRELS	RISE	SPAN	N	SLOPE	FLOWLINE US (FT)	FLOWLINE DS (FT)
LINE A-05	A-05	A-10	64	Circular	1	1.5	n/a	0.013	0.50	785.25	784.92
LINE A-06	A-06	A-12	64	Circular	1	1.5	n/a	0.013	1.00	782.30	781.63
LINE A-07	A-07	A-13	64	Circular	1	1.5	n/a	0.013	1.00	781.29	780.63
LINE A-10	A-10	A-11	234	Circular	1	1.5	n/a	0.013	1.00	784.92	782.51
LINE A-11	A-11	A-12	243	Circular	1	1.5	n/a	0.013	0.35	782.51	781.83
LINE A-12	A-12	A-13	244	Circular	1	2	n/a	0.012	0.40	781.13	780.13
LINE A-13	A-13	A-20	166	Circular	1	2	n/a	0.013	0.40	780.13	779.43
LINE A-15	A-15	A-20	64	Circular	1	1.5	n/a	0.013	1.00	780.59	779.93
LINE A-16	A-16	A-21	71	Circular	1	1.5	n/a	0.013	1.00	778.17	777.43
LINE A-20	A-20	A-21	241	Circular	1	2	n/a	0.013	1.00	779.43	776.93
LINE A-21	A-21	A-22	243	Circular	1	2	n/a	0.013	1.60	776.93	772.99
LINE A-22	A-22	A-23	69	Circular	1	2	n/a	0.013	1.50	772.99	771.89
LINE A-23	A-23	A-31	44	Circular	1	2	n/a	0.013	1.58	771.89	771.13
LINE A-25	A-25	A-23	71	Circular	1	1.5	n/a	0.013	1.00	773.13	772.39
LINE A-30	A-30	STP-2	32	Circular	1	1.5	n/a	0.012	1.00	774.06	773.72
LINE A-31	A-31	STP-2	51	Circular	1	2	n/a	0.012	2.00	771.13	770.03
LINE A-32	A-32	A-31	5	Circular	1	1.5	n/a	0.012	1.00	771.70	771.63
LINE A-33	A-33	B-31	226	Circular	1	3	n/a	0.013	0.30	786.16	787.48
LINE A-34	A-34	A-33	283	Circular	1	2	n/a	0.013	0.31	789.05	788.16
LINE A-35	A-35	A-34	64	Circular	1	1.5	n/a	0.012	0.30	789.75	789.55
LINE B-05	B-05	STP-7	16	Circular	1	1.5	n/a	0.013	0.30	785.79	785.73
LINE B-06	B-06	A-B OUT	14	Circular	1	3	n/a	0.013	0.30	784.05	784.00
LINE B-10	B-10	B-11	52	Circular	1	1.5	n/a	0.012	0.30	785.46	785.29
LINE B-11	B-11	STP-7	18	Circular	1	2	n/a	0.012	0.30	785.29	785.23
LINE B-15	B-15	STP-6	16	Circular	1	1.5	n/a	0.013	0.30	787.18	787.13
LINE B-20	B-20	STP-6	16	Circular	1	1.5	n/a	0.013	0.30	787.18	787.13
LINE B-21	B-21	B-23	134	Circular	1	3	n/a	0.013	0.45	786.13	785.51
LINE B-22	B-22	B-06	214	Circular	1	3	n/a	0.013	0.63	785.42	784.07
LINE B-23	B-23	B-22	28	Circular	1	3	n/a	0.013	0.30	785.51	785.42
LINE B-24	B-24	B-21	111	Circular	1	3	n/a	0.013	0.45	786.65	786.13
LINE B-25	B-25	STP-5	16	Circular	1	1.5	n/a	0.012	0.50	788.63	788.54
LINE B-26	B-26	B-27	13	Circular	1	3	n/a	0.013	0.60	786.80	786.70
LINE B-27	B-27	B-24	25	Circular	1	3	n/a	0.013	0.35	786.70	786.60
LINE B-30	B-30	STP-5	16	Circular	1	1.5	n/a	0.012	0.50	788.63	788.54
LINE B-31	B-31	B-26	231	Circular	1	3	n/a	0.013	0.30	787.48	786.77
LINE C-05	C-05	STP-8	239	Circular	1	1.5	n/a	0.012	0.40	784.62	783.65
LINE C-10	C-10	C-05	32	Circular	1	1.5	n/a	0.012	0.30	784.70	784.59

6/30/2014 4:54:22 PM twacławczak pw:/Active Projects/RNDR1201.00/8.00 Plans and Drawings/8.30 Cut Sheets/8.3.06 Drainage/RNDR1201.01DR005.dgn

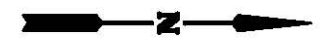
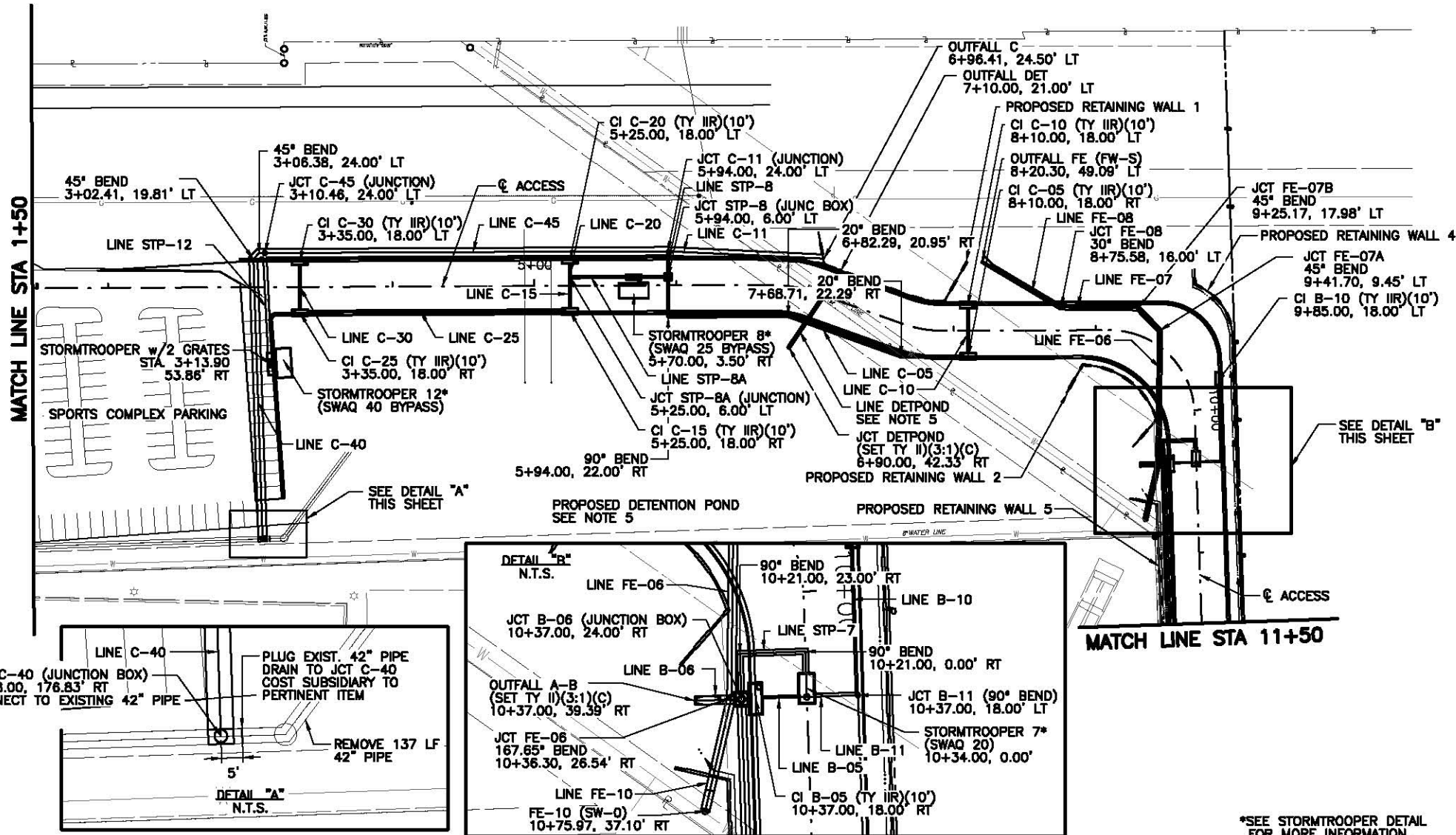

- NOTES:**
1. OFFSETS TO CURB INLETS ARE TO LIP OF GUTTER. CURB INLET ELEVATIONS ARE AT LIP OF GUTTER.
 2. OFFSETS TO ALL MANHOLES OR JUNCTION BOXES ARE TO CENTER OF STRUCTURE.
 3. ALL RCP SHALL BE CLASS III UNLESS OTHERWISE NOTED.
 4. ALL JUNCTIONS (WYES, TEES AND BENDS) SHALL BE PREFABRICATED AND SUBSIDIARY TO PERTINENT ITEM UNLESS OTHERWISE NOTED.
 5. SEE DETENTION POND LAYOUT SHEETS FOR MORE DETAIL.

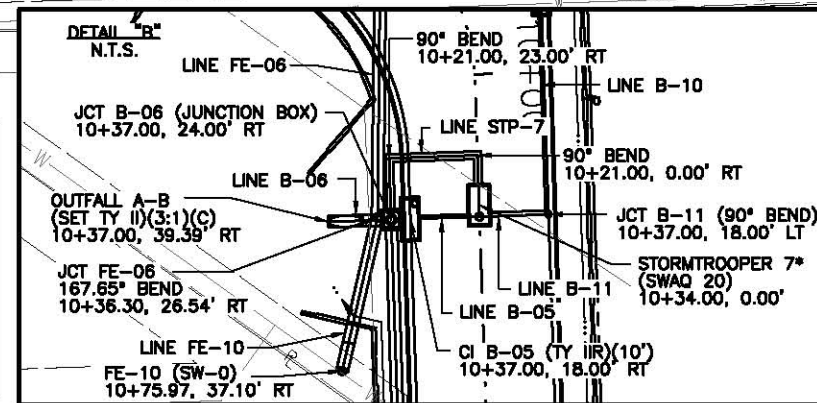
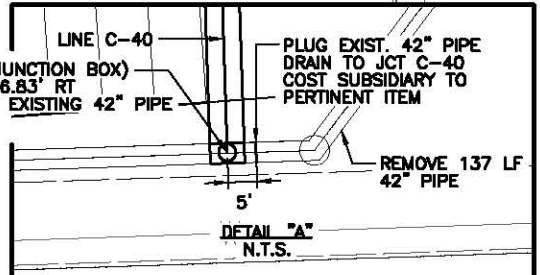

*SEE STORMTROOPER DETAIL FOR MORE INFORMATION.

RECORD DRAWING
 THIS RECORD DRAWING IS A COMBINATION OF THE SEALED ENGINEERING CONTRACT DRAWINGS FOR THIS PROJECT, MODIFIED BY ADDENDA, CHANGE ORDER, FIELD ORDER AND INFORMATION FURNISHED BY THE CONTRACTOR. THE INFORMATION SHOWN ON THESE DRAWINGS THAT WAS PROVIDED BY THE CONTRACTOR OR OTHERS NOT ASSOCIATED WITH THE DESIGN ENGINEER CANNOT BE VERIFIED FOR ACCURACY OR COMPLETENESS.
 THE ORIGINAL SEALED DRAWINGS ARE ON FILE AT:
 CP&Y, INC.
 13809 RESEARCH BLVD., SUITE 300
 AUSTIN, TEXAS 78750
 (512)349-0700
 RECORD DRAWINGS PREPARED ON JUNE 30, 2014

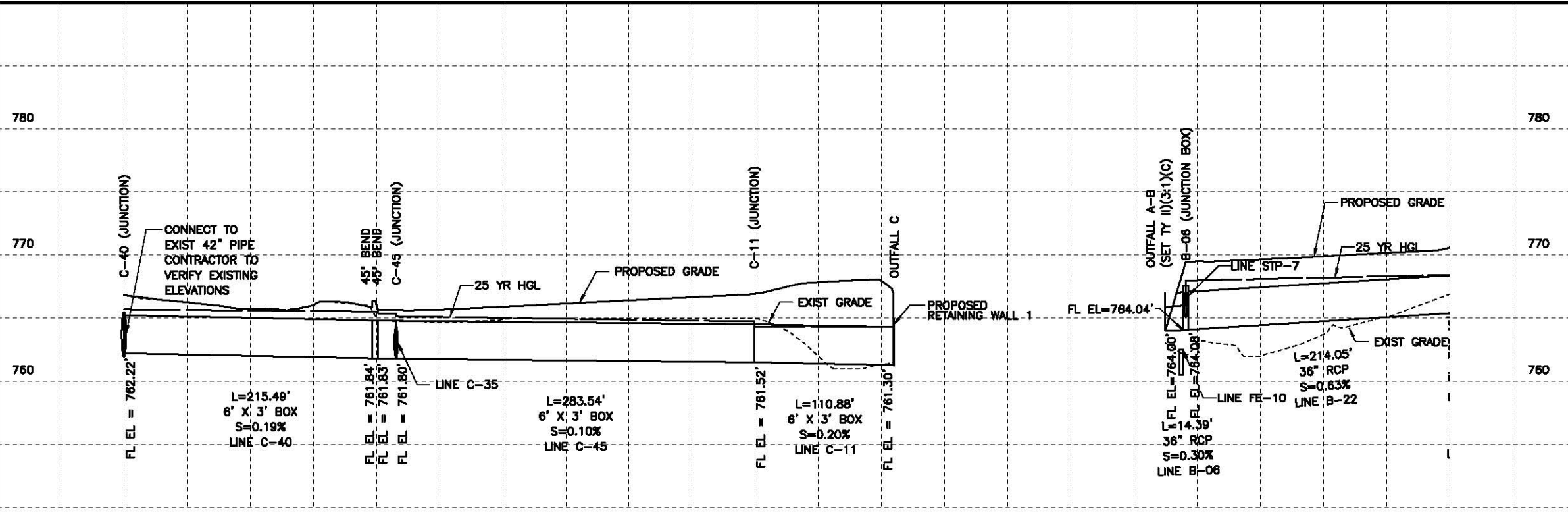

NO.	REVISION	BY	DATE

CP&Y
 CP&Y, INC.
 13809 RESEARCH BLVD., SUITE 300
 AUSTIN, TX 78750
 TBPE FIRM REGISTRATION NO. F-1741

ROUND ROCK TEXAS
 CITY OF ROUND ROCK, TX
 2008 ENTERPRISE DRIVE
 ROUND ROCK, TX 78664

CHISHOLM TRAIL ROAD PHASE 3
DRAINAGE PLAN AND PROFILE

Designed:	CPY	FED. RD. DIV. NO.	STATE	CITY PROJECT NO.	HIGHWAY NO.
Checked:	CPY	6	TEXAS	TX04CHS3	CR 173
Drawn:	CPY		COUNTY	CITY	SHEET NO.
Checked:	CPY		WILLIAMSON	ROUND ROCK	51

6/30/2014 4:55:05 PM twaciaczk pw:/Active Projects/RNDR1201.00/8.00_Plans and Drawings/8.30_Cut Sheets/8.3.06_Drainage/RNDR1201.01DRdet01.dgn

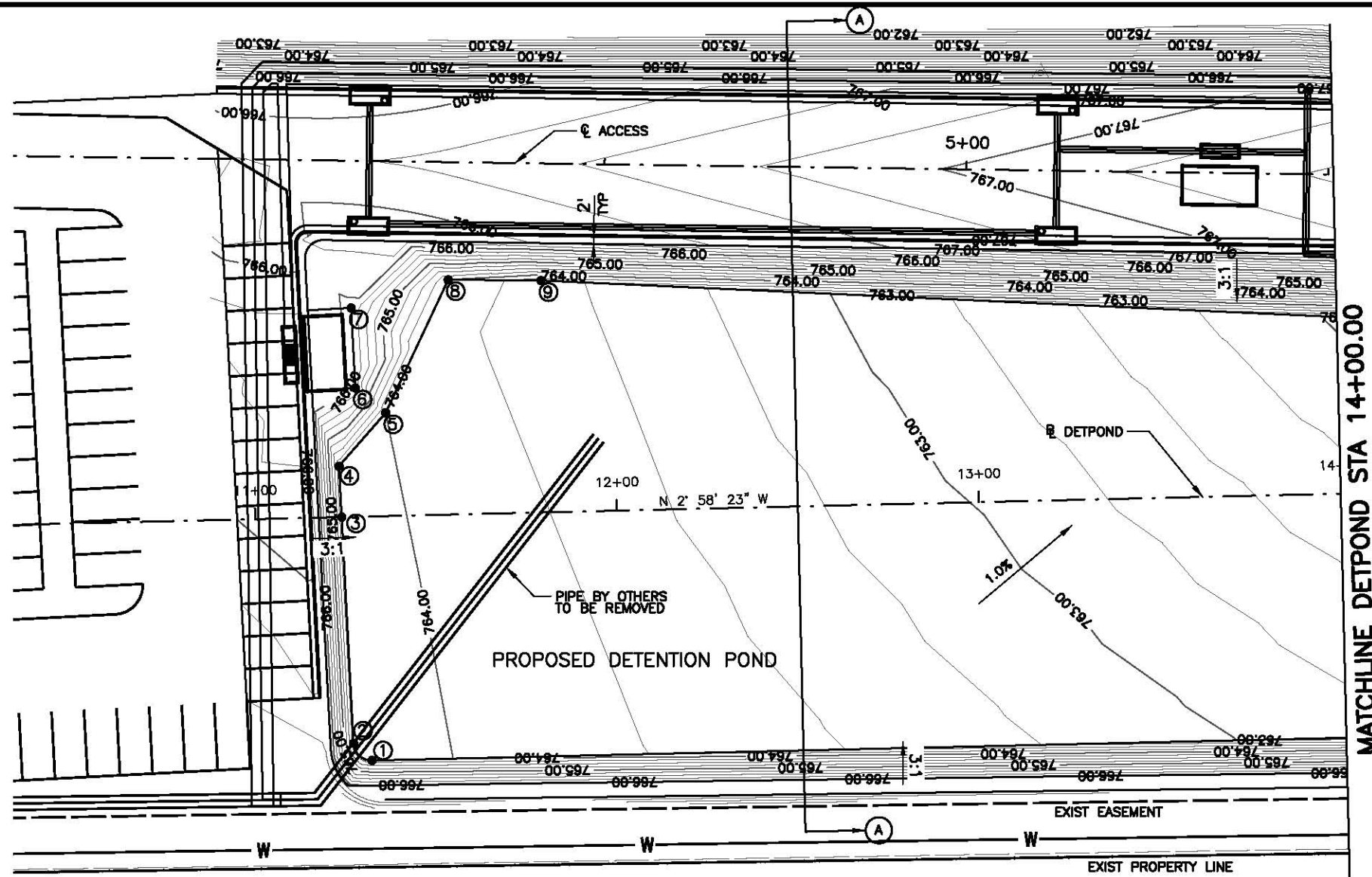

EARTHWORK FOR DETENTION POND

TOTAL CUT = 2677 CY
 TOTAL FILL = 1338 CY
 BALANCE = 1339 CY OF CUT

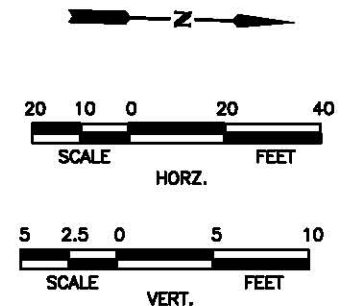

POINT	DETPOND STATION	OFFSET	ELEVATION
1	11+30.73	67.44' RT	764.10
2	11+25.74	62.58' RT	764.12
3	11+23.93	0.00' RT	764.08
4	11+23.52	14.08' LT	764.08
5	11+36.75	28.54' LT	764.00
6	11+28.51	35.57' LT	765.96
7	11+27.87	57.72' LT	765.94
8	11+54.86	64.88' LT	764.00
9	11+80.49	64.05' LT	763.59

- NOTES:
- SEE DRAINAGE PLAN AND PROFILE SHEETS FOR STORM SEWER INFORMATION
 - SEE DETENTION POND SECTIONS SHEET FOR MORE INFORMATION

RECORD DRAWING
 THIS RECORD DRAWING IS A COMBINATION OF THE SEALED ENGINEERING CONTRACT DRAWINGS FOR THIS PROJECT, MODIFIED BY ADDENDA, CHANGE ORDER, FIELD ORDER AND INFORMATION FURNISHED BY THE CONTRACTOR. THE INFORMATION SHOWN ON THESE DRAWINGS THAT WAS PROVIDED BY THE CONTRACTOR OR OTHERS NOT ASSOCIATED WITH THE DESIGN ENGINEER CANNOT BE VERIFIED FOR ACCURACY OR COMPLETENESS.
 THE ORIGINAL SEALED DRAWINGS ARE ON FILE AT:
 CP&Y, INC.
 13809 RESEARCH BLVD., SUITE 300
 AUSTIN, TEXAS 78750
 (512)349-0700
 RECORD DRAWINGS PREPARED ON JUNE 30, 2014

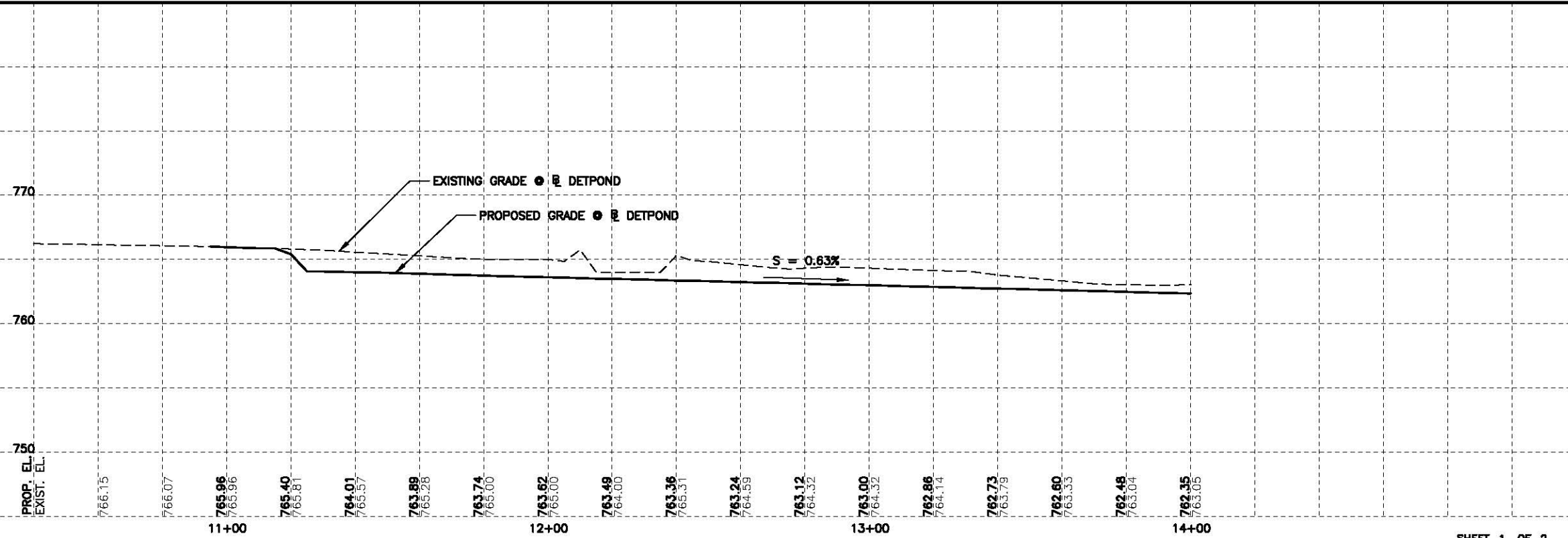

NO.	REVISION	BY	DATE

CP&Y CP&Y, INC.
 13809 RESEARCH BLVD., SUITE 300
 AUSTIN, TX 78750
 TBPE FIRM REGISTRATION NO. F-1741

ROUND ROCK TEXAS
 CITY OF ROUND ROCK, TX
 2008 ENTERPRISE DRIVE
 ROUND ROCK, TX 78664

**CHISHOLM TRAIL ROAD PHASE 3
 DETENTION POND
 LAYOUT**

Designed: CPY	FED. RD. DIV. NO. 6	STATE TEXAS	CITY PROJECT NO. TX04CHS3	HIGHWAY NO.
Checked: CPY	6	TEXAS	TX04CHS3	
Drawn: CPY		COUNTY WILLIAMSON	CITY ROUND ROCK	SHEET NO. 55
Checked: CPY		WILLIAMSON	ROUND ROCK	

6/30/2014 4:55:19 PM twaciaczck pw:/Active Projects/RNDR1201.00/8.00 Plans and Drawings/8.30 Cut Sheets/8.3.06 Drainage/RNDR1201.01DRdet02.dgn

MATCHLINE DETPOND STA 14+00.00

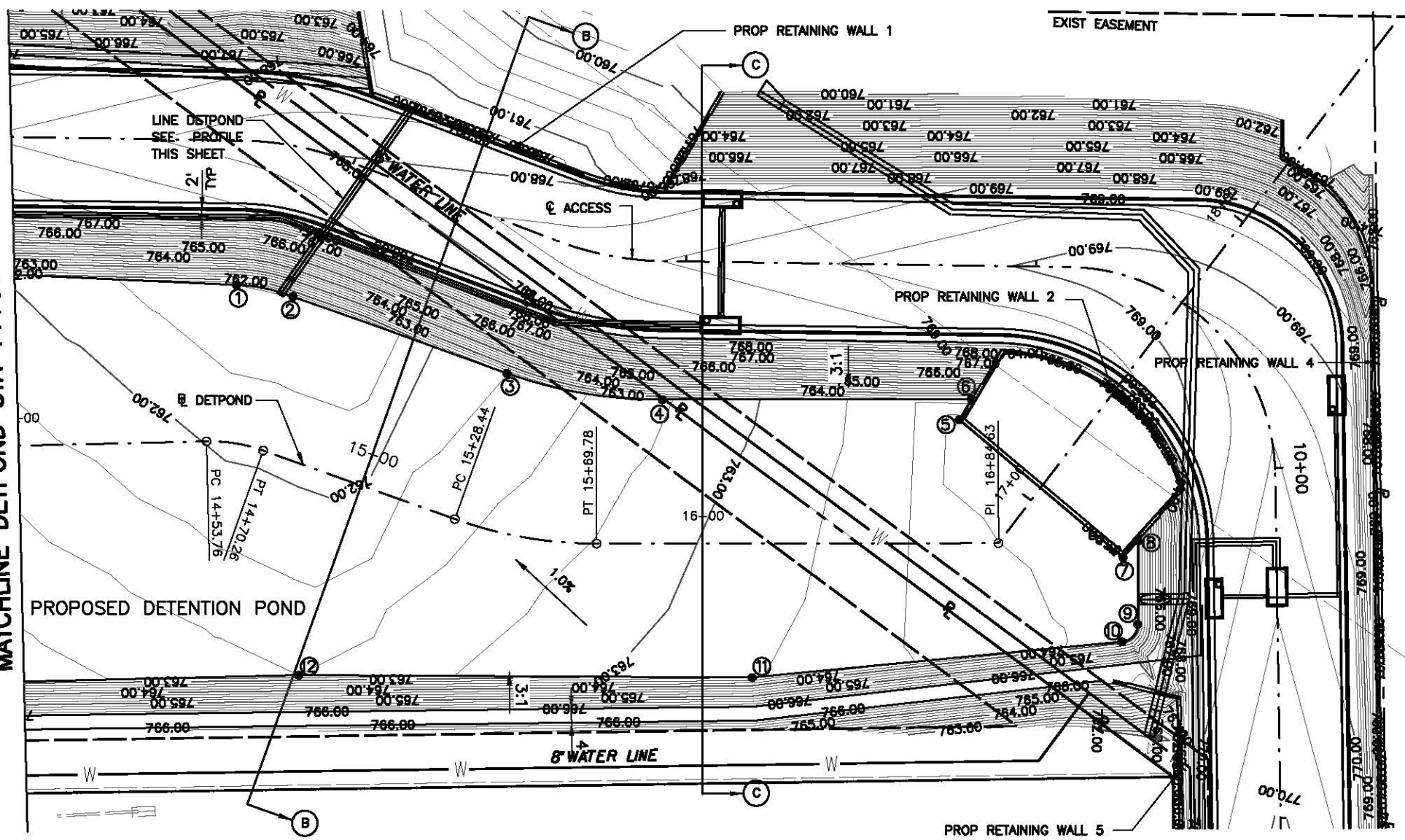

POINT	DETPOND STATION	OFFSET	ELEVATION
1	14+58.57	45.03' LT	761.50
2	14+66.84	44.51' LT	761.50
3	15+28.42	44.24' LT	762.25
4	15+88.58	41.13' LT	762.72
5	17+05.86	30.31' LT	763.75
6	17+12.63	31.09' LT	763.75
7	17+02.95	30.75' RT	763.75
8	17+09.27	31.31' RT	763.85
9	16+90.32	45.72' RT	763.85
10	16+84.63	45.16' RT	763.84
11	16+14.16	38.33' RT	763.23
12	15+01.46	57.05' RT	762.50

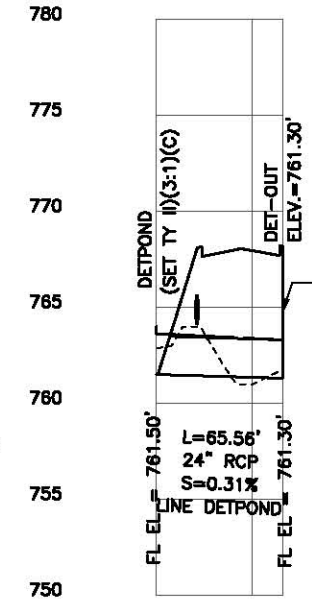
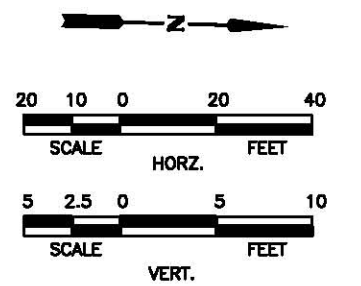

- NOTES:
- SEE DRAINAGE PLAN AND PROFILE SHEETS FOR STORM SEWER INFORMATION
 - SEE DETENTION POND SECTIONS SHEET FOR MORE INFORMATION

RECORD DRAWING
 THIS RECORD DRAWING IS A COMBINATION OF THE SEALED ENGINEERING CONTRACT DRAWINGS FOR THIS PROJECT, MODIFIED BY ADDENDA, CHANGE ORDER, FIELD ORDER AND INFORMATION FURNISHED BY THE CONTRACTOR. THE INFORMATION SHOWN ON THESE DRAWINGS THAT WAS PROVIDED BY THE CONTRACTOR OR OTHERS NOT ASSOCIATED WITH THE DESIGN ENGINEER CANNOT BE VERIFIED FOR ACCURACY OR COMPLETENESS.
 THE ORIGINAL SEALED DRAWINGS ARE ON FILE AT:
 CP&Y, INC.
 13809 RESEARCH BLVD., SUITE 300
 AUSTIN, TEXAS 78750
 (512)349-0700
 RECORD DRAWINGS PREPARED ON JUNE 30, 2014

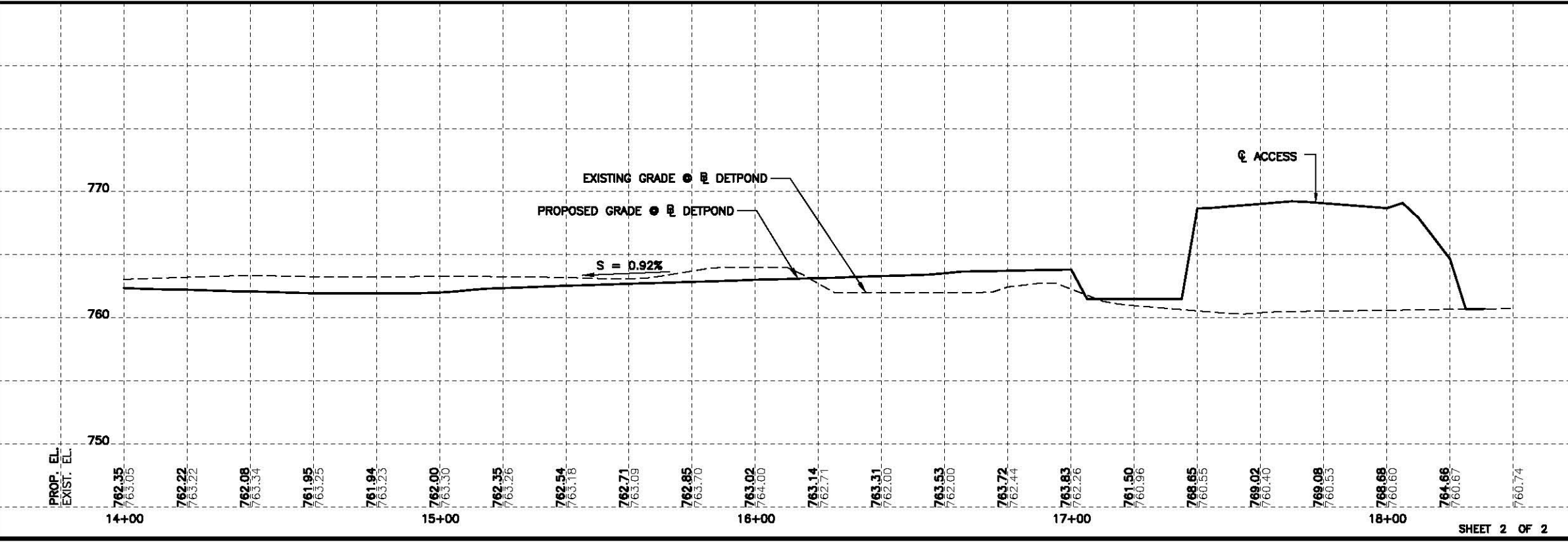

NO.	REVISION	BY	DATE

CP&Y CP&Y, INC.
 13809 RESEARCH BLVD., SUITE 300
 AUSTIN, TX 78750
 TBPE FIRM REGISTRATION NO. F-1741

ROUND ROCK TEXAS CITY OF ROUND ROCK, TX
 2008 ENTERPRISE DRIVE
 ROUND ROCK, TX 78664

CHISHOLM TRAIL ROAD PHASE 3
DETPOND LAYOUT

Designed:	CPY	FED. RD. DIV. NO.	STATE	CITY PROJECT NO.	HIGHWAY NO.
Checked:	CPY	6	TEXAS	TX04CHS3	
Drawn:	CPY		COUNTY	CITY	SHEET NO.
Checked:	CPY		WILLIAMSON	ROUND ROCK	56

DETENTION POND - STORAGE (AC-FT)/ELEVATION (FT)/FLOW (CFS)

TIME	INFLOW (CFS)	STORAGE (AC-FT)	ELEVATION (FT)	OUTFLOW (CFS)
0:00	0	0	761.5	0
0:05	0	0	761.5	0
0:10	0	0	761.5	0
0:15	0	0	761.5	0
0:20	0	0	761.5	0
0:25	0	0	761.5	0
0:30	0	0	761.5	0
0:35	0	0	761.5	0
0:40	0.1	0	761.5	0
0:45	0.3	0	761.5	0
0:50	0.7	0	761.6	0.1
0:55	1.3	0	761.8	0.3
1:00	2.1	0	762.0	0.9
1:05	3.1	0	762.1	1.0
1:10	4.3	0	762.1	1.2
1:15	5.7	0	762.1	1.5
1:20	7.5	0	762.3	2.0
1:25	9.8	0	762.4	2.8
1:30	12.5	0.2	762.6	4.3
1:35	15.5	0.4	763.0	7.1
1:40	19.0	0.6	763.2	8.6
1:45	23.0	0.8	763.4	10.7
1:50	27.5	1.1	763.6	13.1
1:55	32.5	1.3	763.8	15.1
2:00	38.0	1.4	764.0	16.4
2:05	44.0	1.5	764.0	17.0
2:10	50.5	1.6	764.1	17.3
2:15	57.5	1.6	764.1	17.4
2:20	65.0	1.6	764.1	17.3
2:25	72.5	1.5	764.0	17.2
2:30	80.0	1.5	764.0	17.0
2:35	87.5	1.5	764.0	16.7
2:40	95.0	1.4	763.9	16.3
2:45	102.5	1.4	763.9	15.8
2:50	110.0	1.3	763.9	15.3
2:55	117.5	1.2	763.8	14.8
3:00	125.0	1.2	763.7	14.3
3:05	132.5	1.1	763.7	13.7
3:10	140.0	1.1	763.6	13.2
3:15	147.5	1.0	763.6	12.6
3:20	155.0	0.9	763.5	11.9
3:25	162.5	0.9	763.5	11.3
3:30	170.0	0.8	763.4	10.6
3:35	177.5	0.7	763.3	10.0
3:40	185.0	0.7	763.3	9.5
3:45	192.5	0.6	763.2	9.0
3:50	200.0	0.6	763.2	8.5
3:55	207.5	0.5	763.1	8.0
4:00	215.0	0.4	763.1	7.6
4:05	222.5	0.4	763.0	7.2
4:10	230.0	0.3	762.9	6.3
4:15	237.5	0.3	762.8	5.4
4:20	245.0	0.3	762.7	4.7
4:25	252.5	0.2	762.6	4.1
4:30	260.0	0.2	762.5	3.6
4:35	267.5	0.2	762.5	3.2
4:40	275.0	0.2	762.4	2.9
4:45	282.5	0.1	762.4	2.6
4:50	290.0	0.1	762.3	2.3
4:55	297.5	0.1	762.3	2.1
5:00	305.0	0.1	762.2	1.9
5:05	312.5	0.1	762.2	1.7
5:10	320.0	0.1	762.2	1.6
5:15	327.5	0.1	762.1	1.5
5:20	335.0	0.1	762.1	1.4
5:25	342.5	0	762.1	1.2
5:30	350.0	0	762.1	1.2
5:35	357.5	0	762.0	1.1
5:40	365.0	0	762.0	1.0
5:45	372.5	0	762.0	0.9
5:50	380.0	0	761.9	0.6
5:55	387.5	0	761.8	0.4
6:00	395.0	0	761.8	0.2
6:05	402.5	0	761.7	0.2
6:10	410.0	0	761.7	0.1
6:15	417.5	0	761.7	0.1
6:20	425.0	0	761.6	0.1
6:25	432.5	0	761.6	0.1
6:30	440.0	0	761.6	0.1
6:35	447.5	0	761.6	0
6:40	455.0	0	761.6	0
6:45	462.5	0	761.6	0
6:50	470.0	0	761.6	0
6:55	477.5	0	761.6	0

TIME	INFLOW (CFS)	STORAGE (AC-FT)	ELEVATION (FT)	OUTFLOW (CFS)
7:00	0	0	761.6	0
7:05	0	0	761.6	0
7:10	0	0	761.6	0
7:15	0	0	761.6	0
7:20	0	0	761.6	0
7:25	0	0	761.6	0
7:30	0	0	761.6	0
7:35	0	0	761.6	0
7:40	0	0	761.6	0
7:45	0	0	761.6	0
7:50	0	0	761.6	0
7:55	0	0	761.5	0
8:00	0	0	761.5	0
8:05	0	0	761.5	0
8:10	0	0	761.5	0
8:15	0	0	761.5	0
8:20	0	0	761.5	0
8:25	0	0	761.5	0
8:30	0	0	761.5	0
8:35	0	0	761.5	0
8:40	0	0	761.5	0
8:45	0	0	761.5	0
8:50	0	0	761.5	0
8:55	0	0	761.5	0
9:00	0	0	761.5	0
9:05	0	0	761.5	0
9:10	0	0	761.5	0
9:15	0	0	761.5	0
9:20	0	0	761.5	0
9:25	0	0	761.5	0
9:30	0	0	761.5	0
9:35	0	0	761.5	0
9:40	0	0	761.5	0
9:45	0	0	761.5	0
9:50	0	0	761.5	0
9:55	0	0	761.5	0
10:00	0	0	761.5	0
10:05	0	0	761.5	0
10:10	0	0	761.5	0
10:15	0	0	761.5	0
10:20	0	0	761.5	0
10:25	0	0	761.5	0
10:30	0	0	761.5	0
10:35	0	0	761.5	0
10:40	0	0	761.5	0
10:45	0	0	761.5	0
10:50	0	0	761.5	0
10:55	0	0	761.5	0
11:00	0	0	761.5	0
11:05	0	0	761.5	0
11:10	0	0	761.5	0
11:15	0	0	761.5	0
11:20	0	0	761.5	0
11:25	0	0	761.5	0
11:30	0	0	761.5	0
11:35	0	0	761.5	0
11:40	0	0	761.5	0
11:45	0	0	761.5	0
11:50	0	0	761.5	0
11:55	0	0	761.5	0
12:00	0	0	761.5	0

DETENTION POND - HEC-HMS RESULTS

Existing - 25 yr Event					Proposed - 25 yr Event					Difference		
Element	Area (sq)	Q (cfs)	Time	Vol (in)	Element	Area (sq)	Q (cfs)	Time	Vol (in)	Area (sq)	Q	Vol (in)
Offsite	0.105	134.7	01Jan2001, 02:40	3.49	Offsite	0.105	134.7	01Jan2001, 3:49	3.49	0	0	0
Fedex	0.028	86.7	01Jan2001, 01:45	3.73	Fedex	0.028	86.7	01Jan2001, 3:73	3.73	0	0	0
Fedex Det Pond	0.028	25	01Jan2001, 02:20	3.73	Fedex Det Pond	0.028	25	01Jan2001, 3:73	3.73	0	0	0
Sports Complex-North	0.013	52.8	01Jan2001, 01:40	4.38	Sports Complex-North	0.008	32.5	01Jan2001, 4:38	4.38	-0.005	-20	0
North Pond	0.013	20.6	01Jan2001, 02:00	4.38								
Sports	0.012	53	01Jan2001, 01:40	4.78	Sports Complex-South	0.012	53	01Jan2001, 4:78	4.78	0	0	0
South Pond	0.012	24.7	01Jan2001, 01:55	4.78								
Sports Complex Junc	0.025	45.2	01Jan2001, 01:55	4.56	Sports Complex Junc	0.02	85.5	01Jan2001, 4:61	4.61	-0.005	40	0.05
ROW	0.008	21.2	01Jan2001, 01:45	3.18	ROW	0.016	49.4	01Jan2001, 3:77	3.77	0.008	28	0.59
Junction-1	0.008	21.2	01Jan2001, 01:45	3.18	Det Pond	0.016	17.4	01Jan2001, 3:77	3.77	0.008	-4	0.59
Outfall	0.166	198.1	01Jan2001, 02:35	3.68	Outfall	0.169	186.4	01Jan2001, 3:69	3.69	0.003	-12	0.01

Det Pond In = 49 cfs
 Det Pond Out = 17 cfs
 Peak Elev = 764.1 ft
 Peak Storage = 1.6 ac-ft

Existing - 10 yr Event					Proposed - 10 yr Event					Difference		
Element	Area (sq)	Q (cfs)	Time	Vol (in)	Element	Area (sq)	Q (cfs)	Time	Vol (in)	Area (sq)	Q	Vol (in)
Offsite	0.105	100.5	01Jan2001, 02:40	2.56	Offsite	0.105	100.5	01Jan2001, 2:56	2.56	0	0	0
Fedex	0.028	67.5	01Jan2001, 01:45	2.78	Fedex	0.028	67.5	01Jan2001, 2:78	2.78	0	0	0
Fedex Det Pond	0.028	22.3	01Jan2001, 02:15	2.78	Fedex Det Pond	0.028	22.3	01Jan2001, 2:78	2.78	0	0	0
Sports Complex-North	0.013	43.2	01Jan2001, 01:40	3.36	Sports Complex-North	0.008	26.6	01Jan2001, 3:36	3.36	-0.005	-17	0
North Pond	0.013	18.3	01Jan2001, 01:55	3.36								
Sports	0.012	44.3	01Jan2001, 01:40	3.75	Sports Complex-South	0.012	44.3	01Jan2001, 3:75	3.75	0	0	0
South Pond	0.012	19.3	01Jan2001, 01:55	3.75								
Sports Complex Junc	0.025	37.6	01Jan2001, 01:55	3.55	Sports Complex Junc	0.02	70.9	01Jan2001, 3:6	3.6	-0.005	33	0.05
ROW	0.008	15.9	01Jan2001, 01:50	2.29	ROW	0.016	38.5	01Jan2001, 2:82	2.82	0.008	23	0.53
Junction-1	0.008	15.9	01Jan2001, 01:50	2.29	Det Pond	0.016	14	01Jan2001, 2:82	2.82	0.008	-2	0.53
Outfall	0.166	153.3	01Jan2001, 02:30	2.73	Outfall	0.169	142.6	01Jan2001, 2:74	2.74	0.003	-11	0.01

Existing - 2 yr Event					Proposed - 2 yr Event					Difference		
Element	Area (sq)	Q (cfs)	Time	Vol (in)	Element	Area (sq)	Q (cfs)	Time	Vol (in)	Area (sq)	Q	Vol (in)
Offsite	0.105	38	01Jan2001, 02:40	0.92	Offsite	0.105	38	01Jan2001, 0:92	0.92	0	0	0
Fedex	0.028	29.9	01Jan2001, 01:50	1.06	Fedex	0.028	29.9	01Jan2001, 1:06	1.06	0	0	0
Fedex Det Pond	0.028	14.1	01Jan2001, 02:05	1.06	Fedex Det Pond	0.028	14.1	01Jan2001, 1:06	1.06	0	0	0
Sports Complex-North	0.013	23.2	01Jan2001, 01:40	1.47	Sports Complex-North	0.008	14.3	01Jan2001, 1:47	1.47	-0.005	-9	0
North Pond	0.013	11.5	01Jan2001, 01:55	1.47								
Sports	0.012	26.4	01Jan2001, 01:40	1.79	Sports Complex-South	0.012	26.4	01Jan2001, 1:79	1.79	0	0	0
South Pond	0.012	14.6	01Jan2001, 01:50	1.79								
Sports Complex Junc	0.025	25.8	01Jan2001, 01:50	1.63	Sports Complex Junc	0.02	40.7	01Jan2001, 1:67	1.67	-0.005	15	0.04
ROW	0.008	6.1	01Jan2001, 01:50	0.75	ROW	0.016	17.3	01Jan2001, 1:08	1.08	0.008	11	0.33
Junction-1	0.008	6.1	01Jan2001, 01:50	0.75	Det Pond	0.016	7.4	01Jan2001, 1:08	1.08	0.008	1	0.33
Outfall	0.166	62.4	01Jan2001, 02:20	1.04	Outfall	0.169	58.1	01Jan2001, 1:05	1.05	0.003	-4	0.01

DETENTION POND - ELEVATION (FT)/AREA (AC)

RECORD DRAWING
 THIS RECORD DRAWING IS A COMBINATION OF THE SEALED ENGINEERING CONTRACT DRAWINGS FOR THIS PROJECT MODIFIED BY ADDENDA CHANGE ORDER, FIELD ORDER AND INFORMATION FURNISHED BY THE CONTRACTOR. THE INFORMATION SHOWN ON THESE DRAWINGS THAT WAS PROVIDED BY THE CONTRACTOR OR OTHERS NOT ASSOCIATED WITH THE DESIGN ENGINEER CANNOT BE VERIFIED FOR ACCURACY OR COMPLETENESS.
 THE ORIGINAL SEALED DRAWINGS ARE ON FILE AT:
 CP&Y, INC.
 13809 RESEARCH BLVD., SUITE 300
 AUSTIN, TEXAS 78750
 (512)349-0700
 RECORD DRAWINGS PREPARED ON JUNE 30, 2014

NO.	REVISION	BY	DATE
 CP&Y, INC. 13809 RESEARCH BLVD., SUITE 300 AUSTIN, TX 78750 TBPE FIRM REGISTRATION NO. F-1741			

STORMTROOPER #1

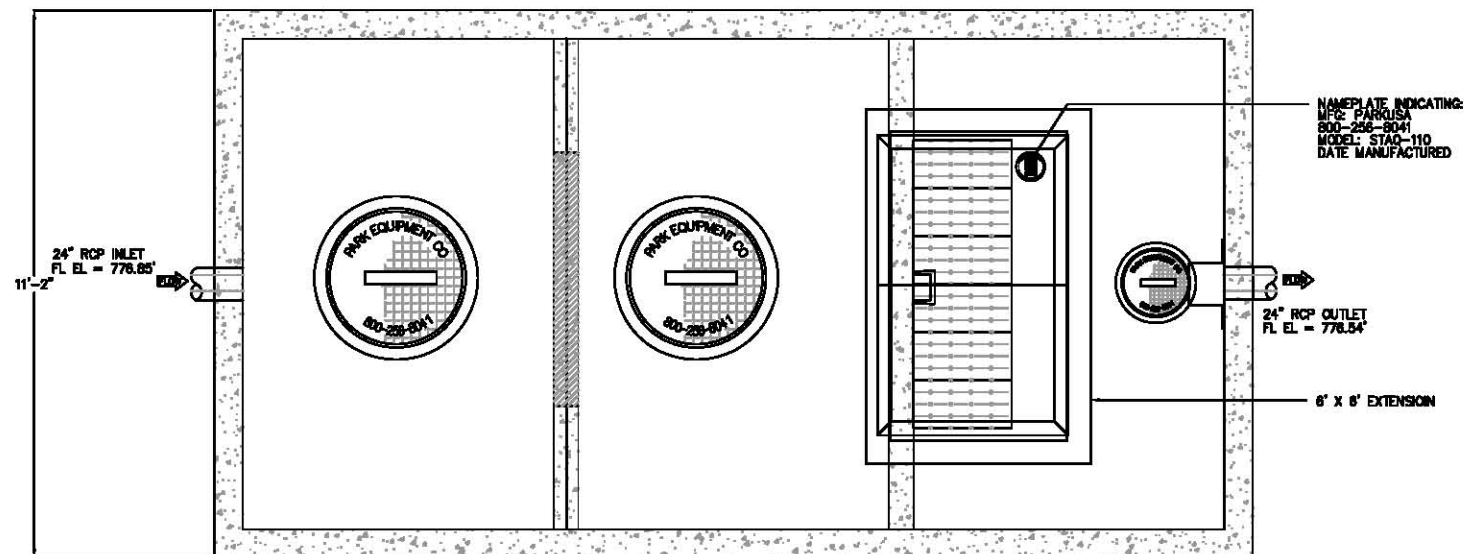

NAMEPLATE INDICATING:
MFG: PARKUSA
800-266-9341
MODEL: STAQ-110
DATE MANUFACTURED

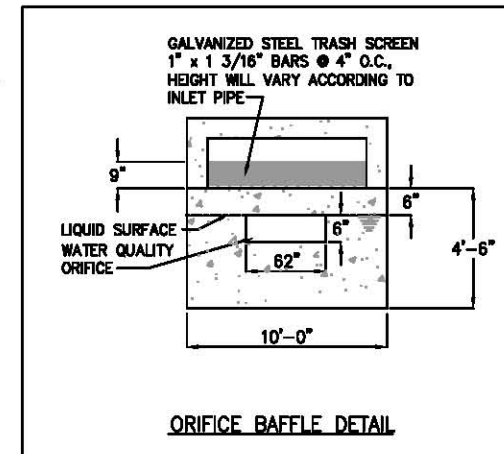
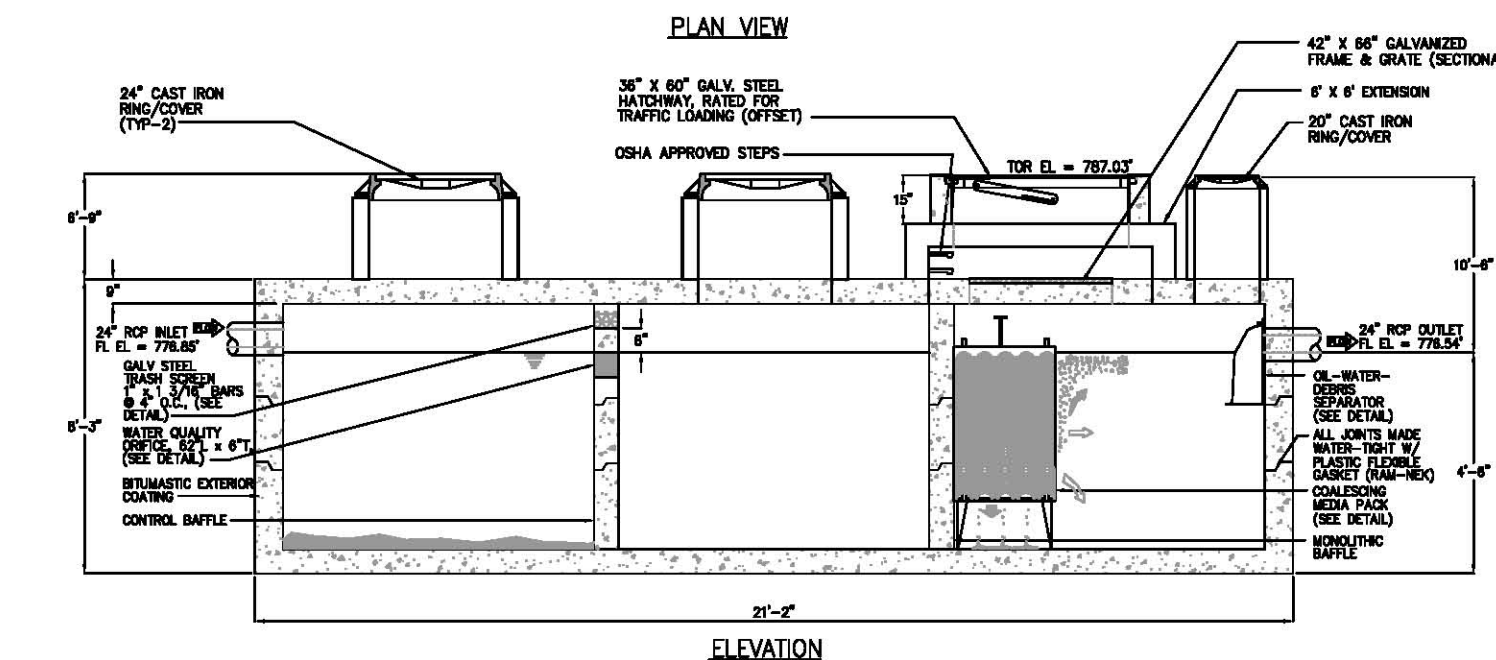

- Specifications**
- CONCRETE :** Class 1 concrete with design strength of 4500 PSI at 28 days. Unit is of monolithic construction at floor and first stage of wall with sectional riser to required depth.
 - REINFORCEMENT:** Grade 60 reinforced with steel rebar conforming to ASTM A615 on required centers or equal.
 - GRATING:** All steel fabrication shall be in accordance to AWA D1.1. Steel shall be ASTM A36 carbon steel, and hot-dipped galvanized after fabrication in accordance to ASTM A123
 - ACCESS:** Manhole frames, covers or grates are manufactured of grey cast iron conforming to ASTM A48-76 Class 30. Manhole shall have 30 inch inside diameter and be traffic duty.
 - HATCHWAYS:** Galvanized steel skid-resistant double leaf H-20 rated.

Engineering Data
Interceptor is structurally and hydraulically engineered conforming to Uniform Plumbing Code. Nominal capacity as indicated. Field excavation and preparation shall be completed prior to delivery of interceptor. Use dimensional data as shown.



General Information
The StormTrooper stormwater interceptor is designed to receive & treat stormwater runoff on a gravity-flow and once-through basis.

Guaranteed Performance
Pre-engineered coalescing media packs are utilized for enhanced separation which provide SUPERIOR performance compared to other separators which utilize baffles or diverters.

Applications
The Park Storm-Trooper Interceptor is designed for stormwater runoff from commercial & industrial applications where excessive pollutants may harm the environment or damage sewer systems.

By-Pass Design
A by-pass manhole diverts stormwater during heavy peak storm periods. This allows for optimal interceptor sizing.

Maintenance
The Park Storm-Trooper Interceptor requires minimal maintenance. Hydrocarbons and solids are removed from the stormwater via baffles and compartments. These pollutants are removed from the separator when serviced by a licensed vacuum truck operator.

© Park 2012

PROJECT :	CHISHOLM TRAIL RD PH 3 - STORMTROOPER 1
CUSTOMER :	
ENGINEER :	CP & Y, INC.
ORDER # :	DATE: 11/29/12



**STORMTROOPER AQ #1
STORMWATER QUALITY INTERCEPTOR**

SWAQ-110-CHISHOLM TRAIL RD PH 3-1

SCALE	NONE	DWG. NO.	STORMTROOPER 1	REV.	
DATE	12/12		SWAQ-110		A

MODEL NO.	FLOW RATE (gpm)	VAULT SURFACE AREA (sf)	NUMBER OF PLATE COLUMNS	NUMBER OF STACK FEET/COLUMN	PROJECTED SURFACE AREA OF PLATES (Ft ²)	TOTAL SURFACE AREA OF SYSTEM (Ft ²)	MAXIMUM EFFECTIVE AREA FOR 80% REDUCTION
SWAQ-110	4000	200	6	3.0	713	913	1.23

RECORD DRAWING
THIS RECORD DRAWING IS A COMBINATION OF THE SEALED ENGINEERING CONTRACT DRAWINGS FOR THIS PROJECT, MODIFIED BY ADDENDA, CHANGE ORDER, FIELD ORDER AND INFORMATION FURNISHED BY THE CONTRACTOR. THE INFORMATION SHOWN ON THESE DRAWINGS THAT WAS PROVIDED BY THE CONTRACTOR OR OTHERS NOT ASSOCIATED WITH THE DESIGN ENGINEER CANNOT BE VERIFIED FOR ACCURACY OR COMPLETENESS.

THE ORIGINAL SEALED DRAWINGS ARE ON FILE AT:
CP&Y, INC.
13809 RESEARCH BLVD., SUITE 300
AUSTIN, TEXAS 78750
(512)349-0700

RECORD DRAWINGS PREPARED ON JUNE 30, 2014

**CONTRACTOR/ENGINEER TO
VERIFY ELEVATIONS PRIOR
TO PRODUCTION**

STORMTROOPER #2

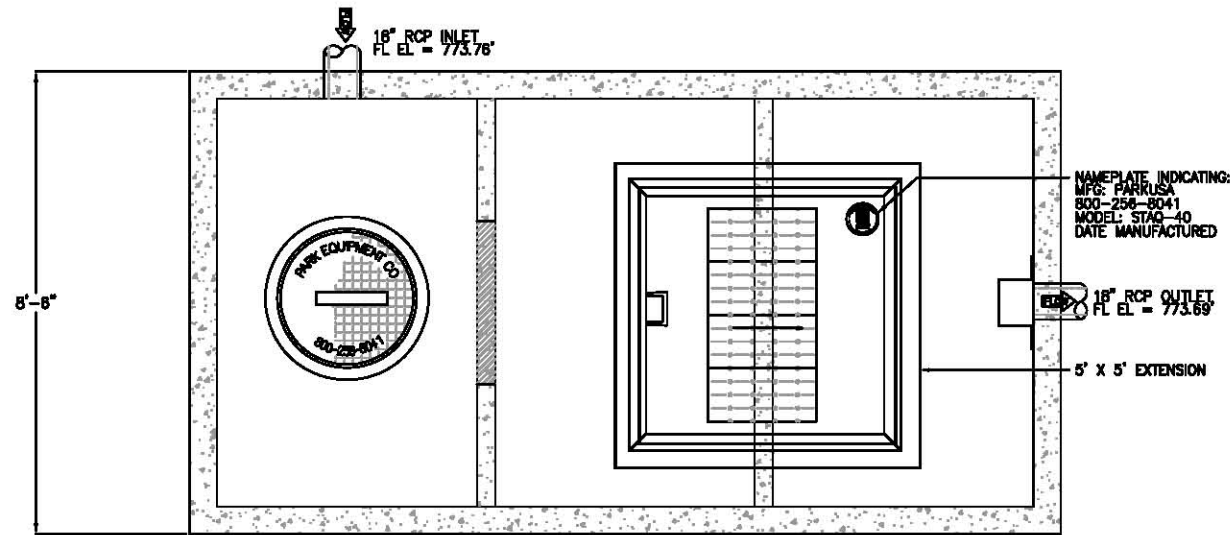

PLAN VIEW

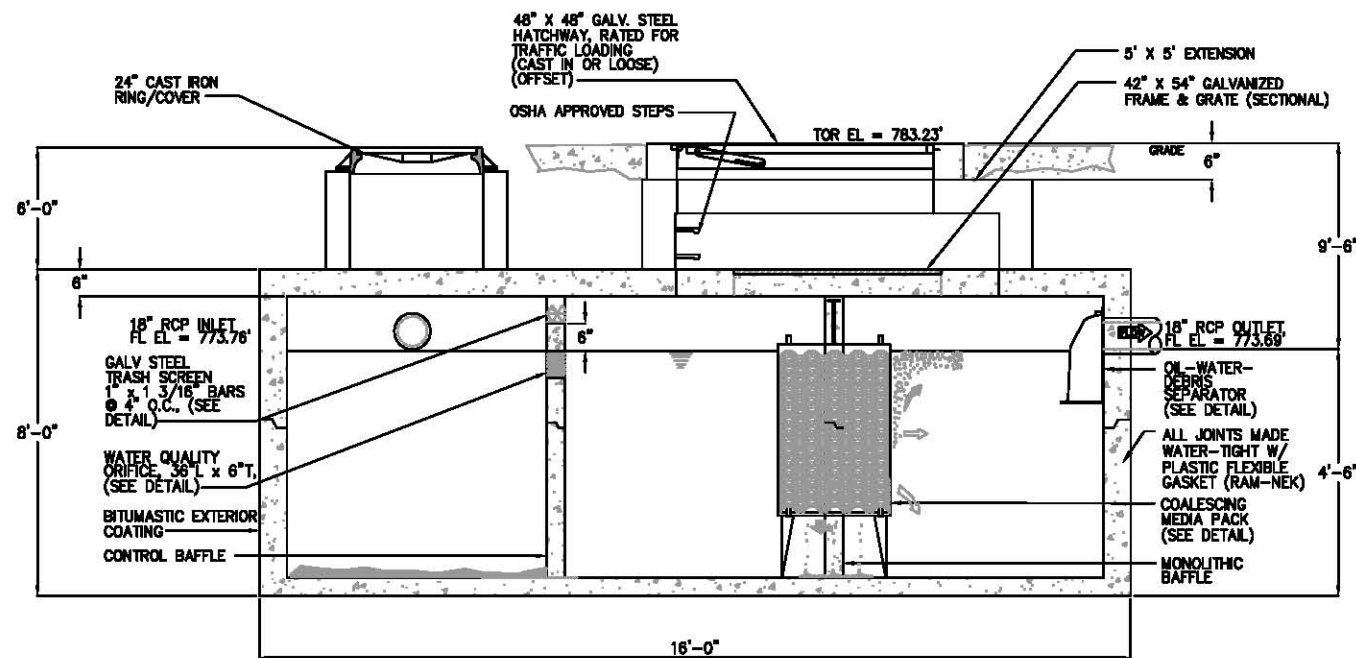
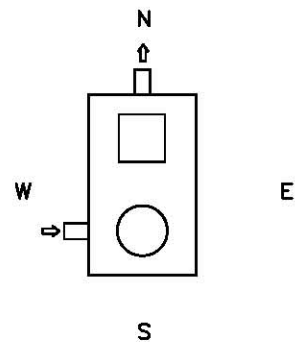

ELEVATION

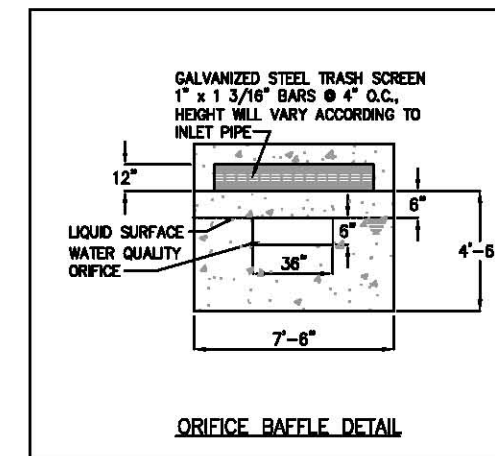

ORIFICE BAFFLE DETAIL

Specifications

- CONCRETE :** Class 1 concrete with design strength of 4500 PSI at 28 days. Unit is of monolithic construction at floor and first stage of wall with sectional riser to required depth.
- REINFORCEMENT:** Grade 60 reinforced with steel rebar conforming to ASTM A615 on required centers or equal.
- GRATING:** All steel fabrication shall be in accordance to AWA D1.1. Steel shall be ASTM A36 carbon steel, and hot-dipped galvanized after fabrication in accordance to ASTM A123
- ACCESS:** Manhole frames, covers or grates are manufactured of grey cast iron conforming to ASTM A48-76 Class 30. Manhole shall have 30 inch inside diameter and be traffic duty.
- HATCHWAYS:** Galvanized steel skid-resistant double leaf H-20 rated.

Engineering Data

Interceptor is structurally and hydraulically engineered conforming to Uniform Plumbing Code. Nominal capacity as indicated.

Field excavation and preparation shall be completed prior to delivery of interceptor. Use dimensional data as shown.



General Information

The StormTrooper® stormwater interceptor is designed to receive & treat stormwater runoff on a gravity-flow and once-through basis.

Guaranteed Performance
Pre-engineered coalescing media packs are utilized for enhanced separation which provide SUPERIOR performance compared to other separators which utilize baffles or diverters.

Applications

The Park Storm-Trooper Interceptor is designed for stormwater runoff from commercial & industrial applications where excessive pollutants may harm the environment or damage sewer systems.

By-Pass Design

A by-pass manhole diverts stormwater during heavy peak storm periods. This allows for optimal interceptor sizing.

Maintenance

The Park Storm-Trooper Interceptor requires minimal maintenance. Hydrocarbons and solids are removed from the stormwater via baffles and compartments.

These pollutants are removed from the separator when serviced by a licensed vacuum truck operator.

© Park 2012

CONTRACTOR/ENGINEER TO VERIFY ELEVATIONS PRIOR TO PRODUCTION

MODEL NO.	FLOW RATE (gpm)	VAULT SURFACE AREA (sf)	NUMBER OF PLATE COLUMNS	NUMBER OF STACK FEET/COLUMN	PROJECTED SURFACE AREA OF PLATES (Ft ²)	TOTAL SURFACE AREA OF SYSTEM (Ft ²)	MAXIMUM EFFECTIVE AREA FOR 80% REDUCTION
SWAQ-40	2250	113	4	3.0	475	588	0.79

RECORD DRAWING
THIS RECORD DRAWING IS A COMBINATION OF THE SEALED ENGINEERING CONTRACT DRAWINGS FOR THIS PROJECT, MODIFIED BY ADDENDA, CHANGE ORDER, FIELD ORDER AND INFORMATION FURNISHED BY THE CONTRACTOR. THE INFORMATION SHOWN ON THESE DRAWINGS THAT WAS PROVIDED BY THE CONTRACTOR OR OTHERS NOT ASSOCIATED WITH THE DESIGN ENGINEER CANNOT BE VERIFIED FOR ACCURACY OR COMPLETENESS.
THE ORIGINAL SEALED DRAWINGS ARE ON FILE AT: CP&Y, INC. 13809 RESEARCH BLVD., SUITE 300 AUSTIN, TEXAS 78750 (512)349-0700
RECORD DRAWINGS PREPARED ON JUNE 30, 2014

PROJECT : CHISHOLM TRAIL RD PH 3-STORMTROOPER 2
 CUSTOMER :
 ENGINEER : CP & Y, INC.
 ORDER # : DATE: 11/29/12

PARK Design for Water

StormTrooper
STORMWATER TREATMENT SYSTEM PATENT NO. 7403981

STORMTROOPER AQ #2
STORMWATER QUALITY INTERCEPTOR

SCALE	NONE	DWG. NO.	STORMTROOPER 2	REV.
DATE	11/12		SWAQ-40	A

SWAQ-40-CHISHOLM TRAIL RD PH 3

STORMTROOPER #3

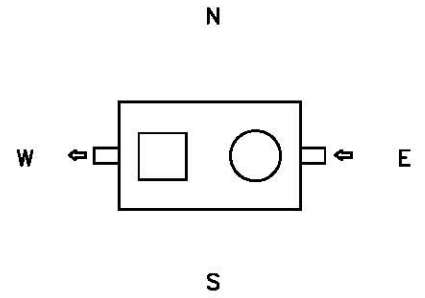
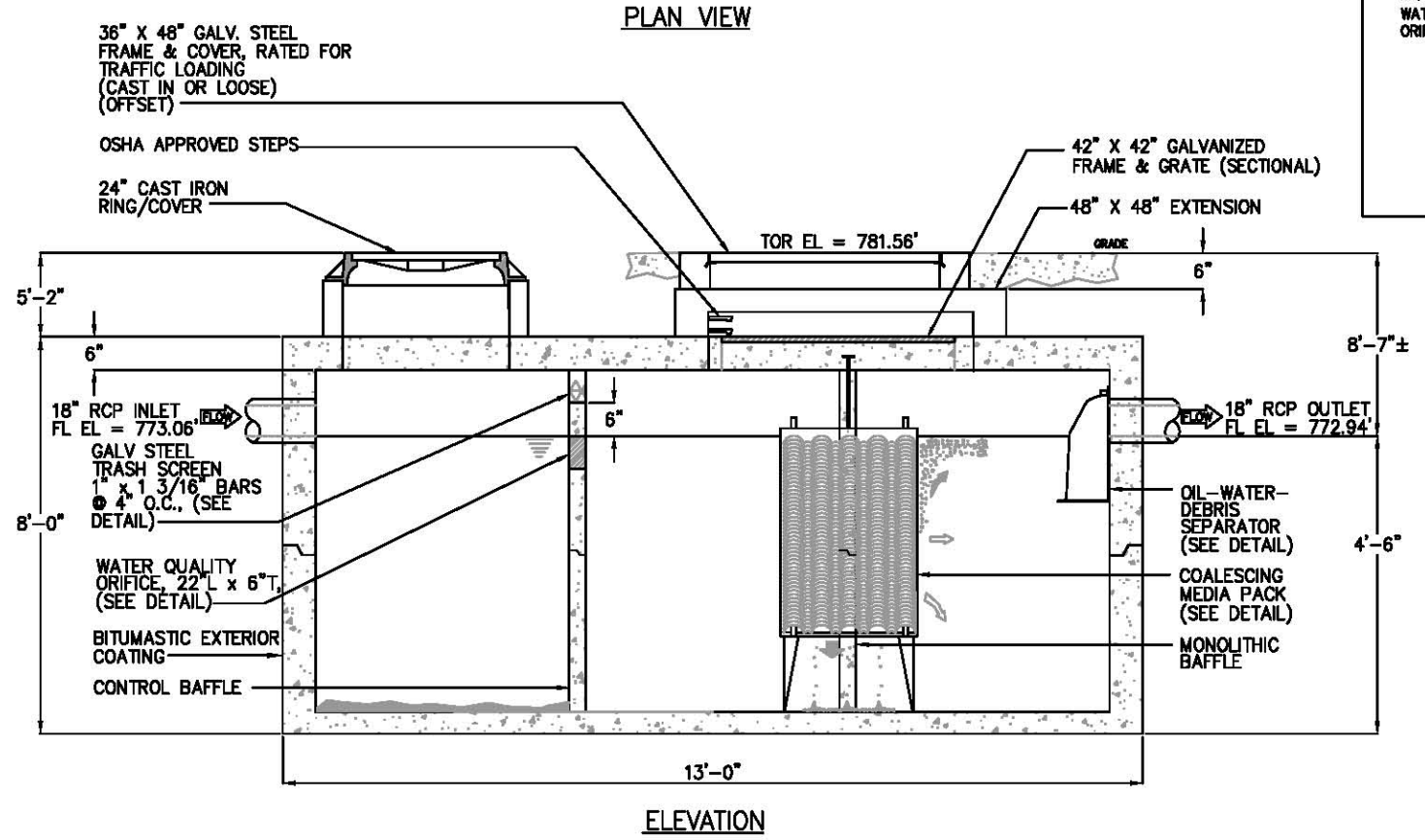
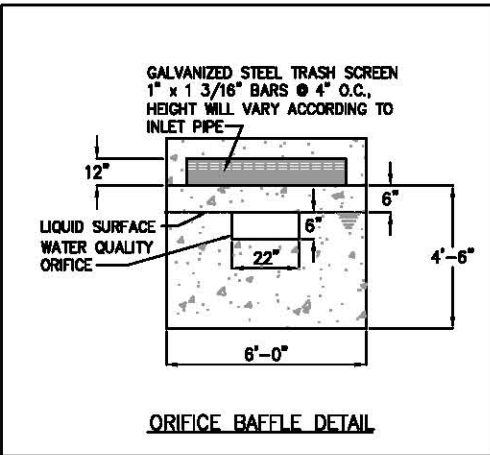
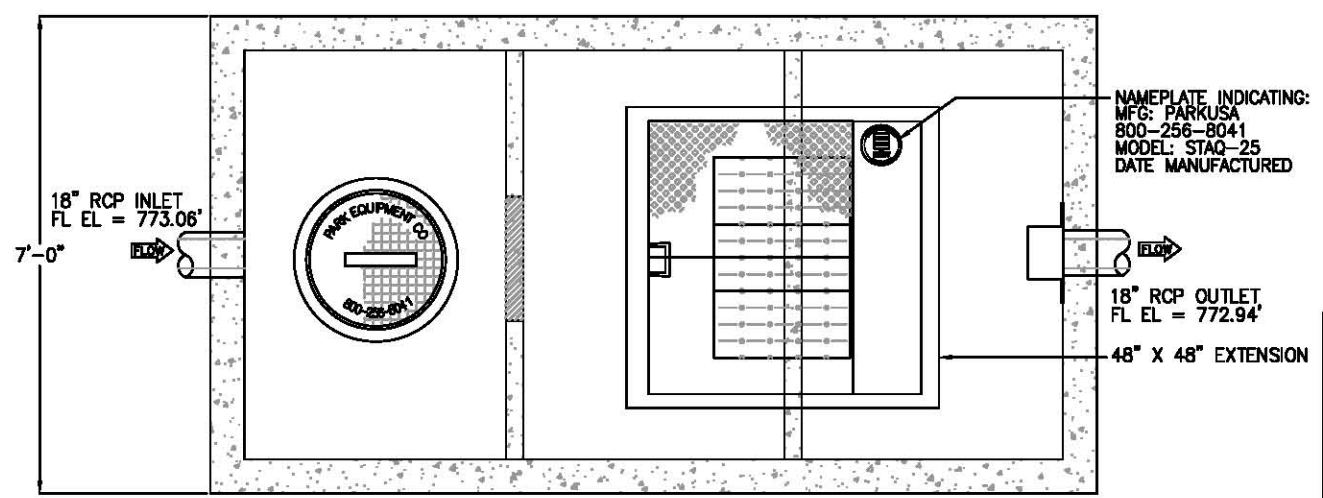

- Specifications**
- CONCRETE :** Class 1 concrete with design strength of 4500 PSI at 28 days. Unit is of monolithic construction at floor and first stage of wall with sectional riser to required depth.
 - REINFORCEMENT:** Grade 60 reinforced with steel rebar conforming to ASTM A615 on required centers or equal.
 - GRATING:** All steel fabrication shall be in accordance to AWA D1.1. Steel shall be ASTM A36 carbon steel, and hot-dipped galvanized after fabrication in accordance to ASTM A123
 - ACCESS:** Manhole frames, covers or grates are manufactured of grey cast iron conforming to ASTM A48-76 Class 30. Manhole shall have 30 inch inside diameter and be traffic duty.
 - HATCHWAYS:** Galvanized steel skid-resistant double leaf H-20 rated.

Engineering Data
 Interceptor is structurally and hydraulically engineered conforming to Uniform Plumbing Code. Nominal capacity as indicated.
 Field excavation and preparation shall be completed prior to delivery of interceptor. Use dimensional data as shown.



General Information
 The StormTrooper[®] stormwater interceptor is designed to receive & treat stormwater runoff on a gravity-flow and once-through basis.

Guaranteed Performance
 Pre-engineered coalescing media packs are utilized for enhanced separation which provide SUPERIOR performance compared to other separators which utilize baffles or diverters.

Applications
 The Park Storm-Trooper Interceptor is designed for stormwater runoff from commercial & industrial applications where excessive pollutants may harm the environment or damage sewer systems.

By-Pass Design
 A by-pass manhole diverts stormwater during heavy peak storm periods. This allows for optimal interceptor sizing.

Maintenance
 The Park Storm-Trooper Interceptor requires minimal maintenance. Hydrocarbons and solids are removed from the stormwater via baffles and compartments.

These pollutants are removed from the separator when serviced by a licensed vacuum truck operator.

© Park 2011

CONTRACTOR/ENGINEER TO VERIFY ELEVATIONS PRIOR TO PRODUCTION

MODEL NO.	FLOW RATE (gpm)	VAULT SURFACE AREA (sf)	NUMBER OF PLATE COLUMNS	NUMBER OF STACK FEET/COLUMN	PROJECTED SURFACE AREA OF PLATES (Ft ²)	TOTAL SURFACE AREA OF SYSTEM (Ft ²)	MAXIMUM EFFECTIVE AREA FOR 80% REDUCTION
SWAQ-25	1440	72	3	2.5	297	369	0.50

RECORD DRAWING
 THIS RECORD DRAWING IS A COMBINATION OF THE SEALED ENGINEERING CONTRACT DRAWINGS FOR THIS PROJECT, MODIFIED BY ADDENDA, CHANGE ORDER, FIELD ORDER AND INFORMATION FURNISHED BY THE CONTRACTOR. THE INFORMATION SHOWN ON THESE DRAWINGS THAT WAS PROVIDED BY THE CONTRACTOR OR OTHERS NOT ASSOCIATED WITH THE DESIGN ENGINEER CANNOT BE VERIFIED FOR ACCURACY OR COMPLETENESS.
 THE ORIGINAL SEALED DRAWINGS ARE ON FILE AT: CP&Y, INC. 13809 RESEARCH BLVD., SUITE 300 AUSTIN, TEXAS 78750 (512)349-0700
 RECORD DRAWINGS PREPARED ON JUNE 30, 2014

PROJECT : CHISHOLM TRAIL RD PH 3-STORMTROOPER 3
 CUSTOMER :
 ENGINEER : CP & Y, INC.
 ORDER # : DATE: 11/29/12

PARK Design for Water
 888.811.7275
 www.park-usa.com

StormTrooper
 STORMWATER TREATMENT SYSTEM (PRINT NO. 20028)

STORMTROOPER AQ 25
STORMWATER QUALITY INTERCEPTOR

SCALE NONE	DWG. NO. STORMTROOPER 3	REV.
DATE 11/12	SWAQ-25	A

STORMTROOPER #4

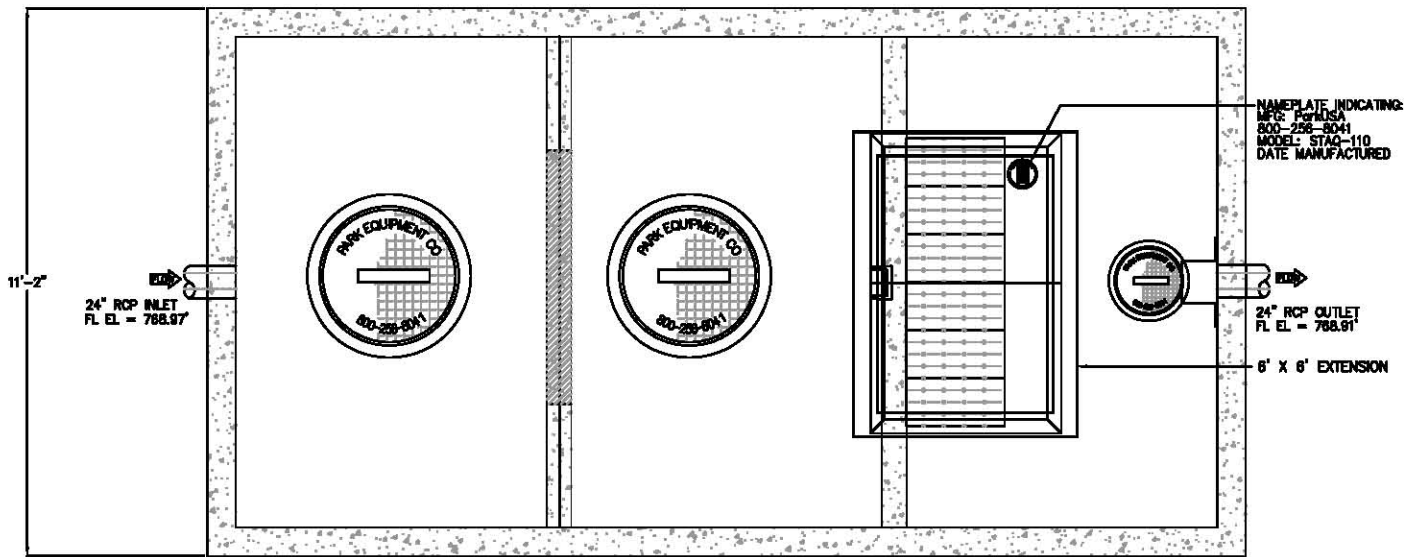

PLAN VIEW

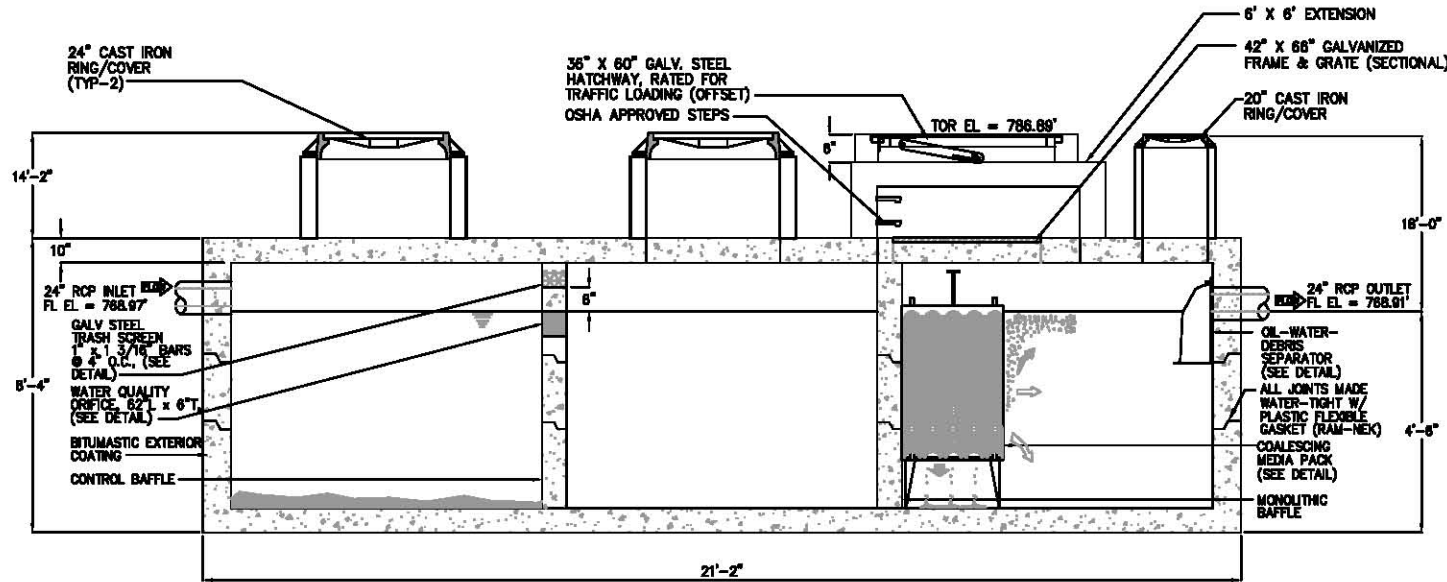

ELEVATION

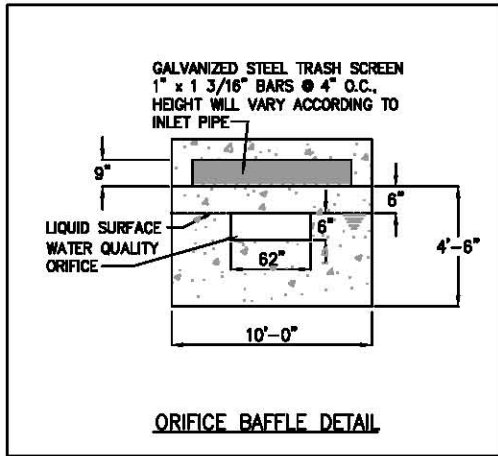

ORIFICE BAFFLE DETAIL

Specifications

- CONCRETE :** Class 1 concrete with design strength of 4500 PSI at 28 days. Unit is of monolithic construction at floor and first stage of wall with sectional riser to required depth.
- REINFORCEMENT:** Grade 60 reinforced with steel rebar conforming to ASTM A615 on required centers or equal.
- GRATING:** All steel fabrication shall be in accordance to AWA D1.1. Steel shall be ASTM A36 carbon steel, and hot-dipped galvanized after fabrication in accordance to ASTM A123
- ACCESS:** Manhole frames, covers or grates are manufactured of grey cast iron conforming to ASTM A48-76 Class 30. Manhole shall have 30 inch inside diameter and be traffic duty.
- HATCHWAYS:** Galvanized steel skid-resistant double leaf H-20 rated.

Engineering Data

Interceptor is structurally and hydraulically engineered conforming to Uniform Plumbing Code. Nominal capacity as indicated. Field excavation and preparation shall be completed prior to delivery of interceptor. Use dimensional data as shown.



General Information

The StormTrooper[®] stormwater interceptor is designed to receive & treat stormwater runoff on a gravity-flow and once-through basis.

Guaranteed Performance
Pre-engineered coalescing media packs are utilized for enhanced separation which provide SUPERIOR performance compared to other separators which utilize baffles or diverters.

Applications
The Park Storm-Trooper Interceptor is designed for stormwater runoff from commercial & industrial applications where excessive pollutants may harm the environment or damage sewer systems.

By-Pass Design
A by-pass manhole diverts stormwater during heavy peak storm periods. This allows for optimal interceptor sizing.

Maintenance
The Park Storm-Trooper Interceptor requires minimal maintenance. Hydrocarbons and solids are removed from the stormwater via baffles and compartments.

These pollutants are removed from the separator when serviced by a licensed vacuum truck operator.

© Park 2012

PROJECT : CHISHOLM TRAIL RD PH 3 - STORMTROOPER 4	
CUSTOMER :	
ENGINEER : CP & Y, INC.	
ORDER # :	DATE: 11/29/12



**STORMTROOPER AQ #4
STORMWATER QUALITY INTERCEPTOR**

SWAQ-110-CHISHOLM TRAIL RD PH 3

SCALE NONE	DWG. NO. STORMTROOPER 4	REV.
DATE 05/16/12	SWAQ-110	A

MODEL NO.	FLOW RATE (gpm)	VAULT SURFACE AREA (sf)	NUMBER OF PLATE COLUMNS	NUMBER OF STACK FEET/COLUMN	PROJECTED SURFACE AREA OF PLATES (Ft ²)	TOTAL SURFACE AREA OF SYSTEM (Ft ²)	MAXIMUM EFFECTIVE AREA FOR 80% REDUCTION
SWAQ-110	4000	200	6	3.0	713	913	1.23

RECORD DRAWING

THIS RECORD DRAWING IS A COMBINATION OF THE SEALED ENGINEERING CONTRACT DRAWINGS FOR THIS PROJECT, MODIFIED BY ADDENDA, CHANGE ORDER, FIELD ORDER AND INFORMATION FURNISHED BY THE CONTRACTOR. THE INFORMATION SHOWN ON THESE DRAWINGS THAT WAS PROVIDED BY THE CONTRACTOR OR OTHERS NOT ASSOCIATED WITH THE DESIGN ENGINEER CANNOT BE VERIFIED FOR ACCURACY OR COMPLETENESS.

THE ORIGINAL SEALED DRAWINGS ARE ON FILE AT:
CP&Y, INC.
13809 RESEARCH BLVD., SUITE 300
AUSTIN, TEXAS 78750
(512)349-0700

RECORD DRAWINGS PREPARED ON JUNE 30, 2014

**CONTRACTOR/ENGINEER TO
VERIFY ELEVATIONS PRIOR
TO PRODUCTION**

STORMTROOPER #5

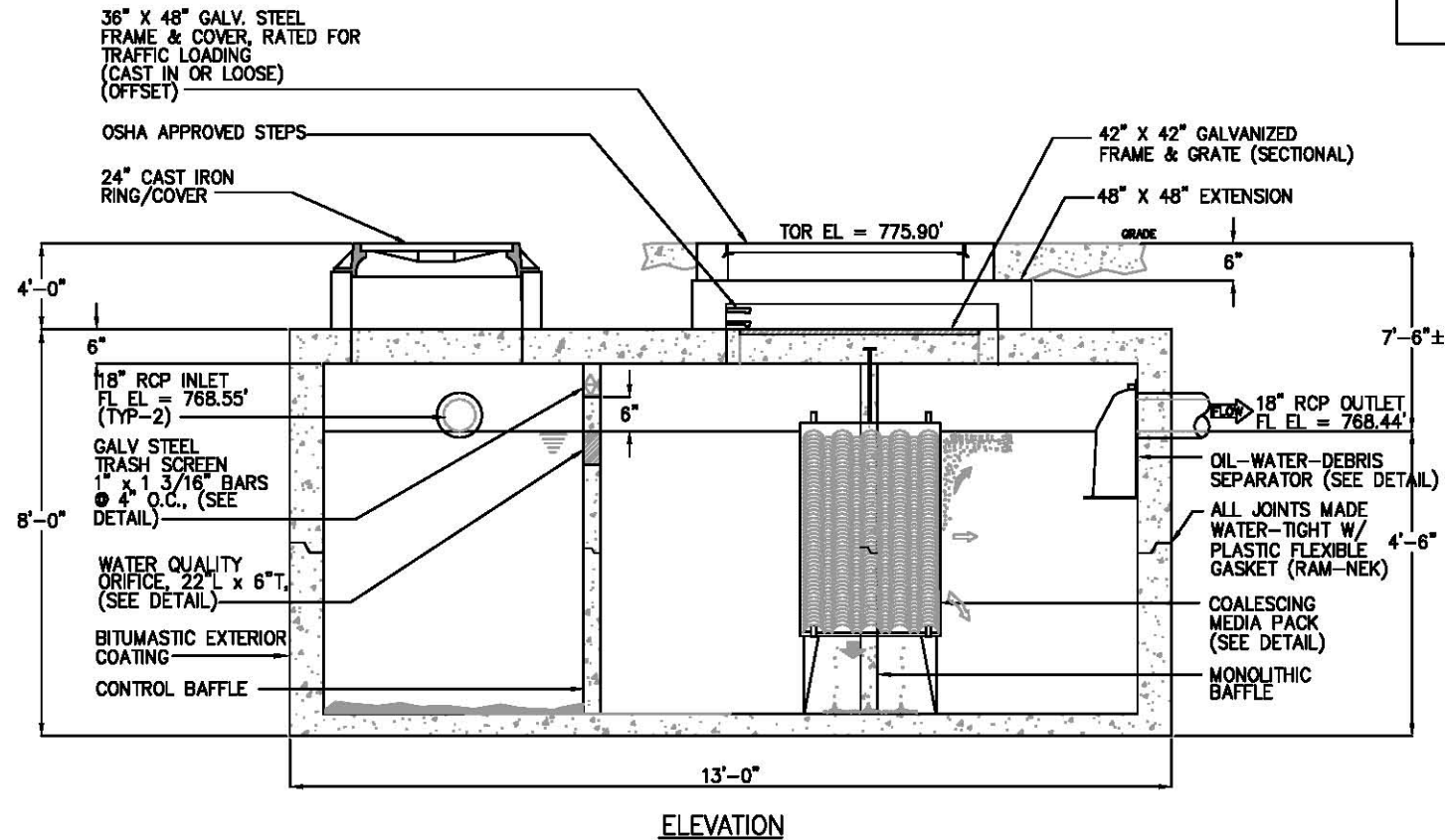
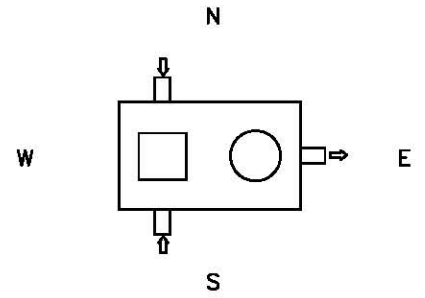
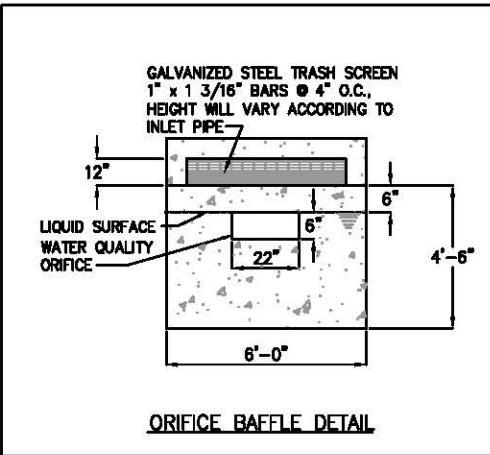
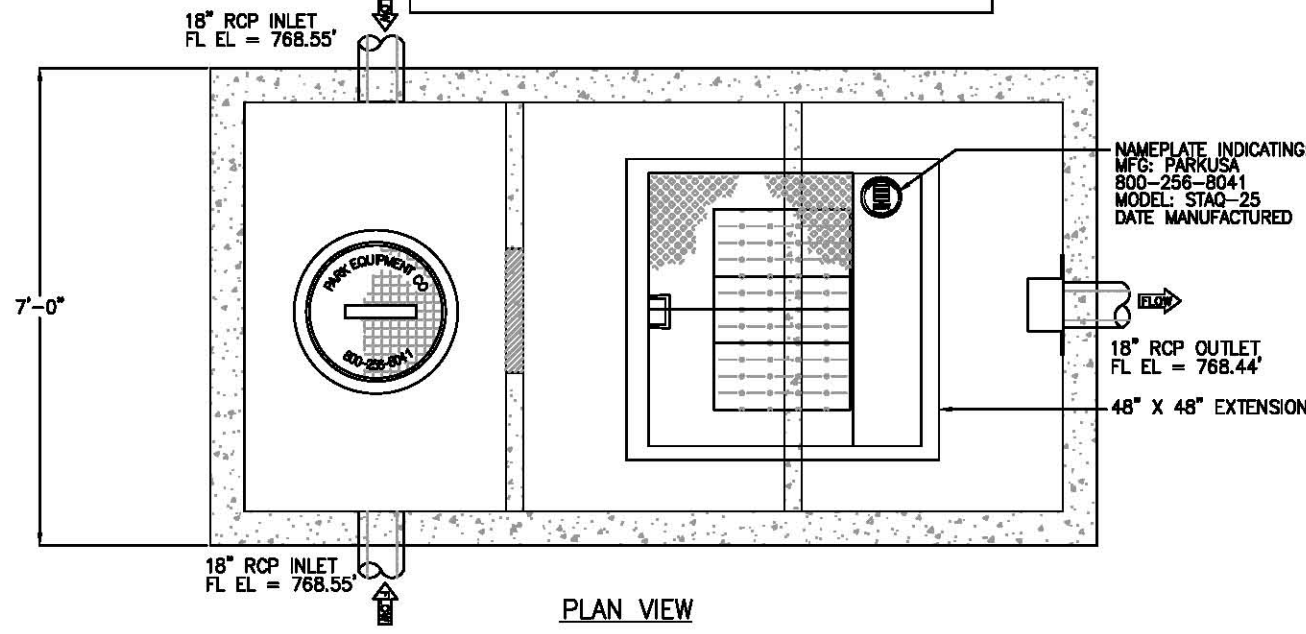

**CONTRACTOR/ENGINEER TO
VERIFY ELEVATIONS PRIOR
TO PRODUCTION**

MODEL NO.	FLOW RATE (gpm)	VAULT SURFACE AREA (sf)	NUMBER OF PLATE COLUMNS	NUMBER OF STACK FEET/COLUMN	PROJECTED SURFACE AREA OF PLATES (Ft ²)	TOTAL SURFACE AREA OF SYSTEM (Ft ²)	MAXIMUM EFFECTIVE AREA FOR 80% REDUCTION
SWAQ-25	1440	72	3	2.5	297	369	0.50

RECORD DRAWING

THIS RECORD DRAWING IS A COMBINATION OF THE SEALED ENGINEERING CONTRACT DRAWINGS FOR THIS PROJECT, MODIFIED BY ADDENDA, CHANGE ORDER, FIELD ORDER AND INFORMATION FURNISHED BY THE CONTRACTOR. THE INFORMATION SHOWN ON THESE DRAWINGS THAT WAS PROVIDED BY THE CONTRACTOR OR OTHERS NOT ASSOCIATED WITH THE DESIGN ENGINEER CANNOT BE VERIFIED FOR ACCURACY OR COMPLETENESS.

THE ORIGINAL SEALED DRAWINGS ARE ON FILE AT:
CP&Y, INC.
13809 RESEARCH BLVD., SUITE 300
AUSTIN, TEXAS 78750
(512)349-0700

RECORD DRAWINGS PREPARED ON JUNE 30, 2014

Specifications

- CONCRETE :** Class 1 concrete with design strength of 4500 PSI at 28 days. Unit is of monolithic construction at floor and first stage of wall with sectional riser to required depth.
- REINFORCEMENT:** Grade 60 reinforced with steel rebar conforming to ASTM A615 on required centers or equal.
- GRATING:** All steel fabrication shall be in accordance to AWA D1.1. Steel shall be ASTM A36 carbon steel, and hot-dipped galvanized after fabrication in accordance to ASTM A123
- ACCESS:** Manhole frames, covers or grates are manufactured of grey cast iron conforming to ASTM A48-76 Class 30. Manhole shall have 30 inch inside diameter and be traffic duty.
- HATCHWAYS:** Galvanized steel skid-resistant double leaf H-20 rated.

Engineering Data

Interceptor is structurally and hydraulically engineered conforming to Uniform Plumbing Code. Nominal capacity as indicated.

Field excavation and preparation shall be completed prior to delivery of interceptor. Use dimensional data as shown.



General Information

The StormTrooper[®] stormwater interceptor is designed to receive & treat stormwater runoff on a gravity-flow and once-through basis.

Guaranteed Performance
Pre-engineered coalescing media packs are utilized for enhanced separation which provide SUPERIOR performance compared to other separators which utilize baffles or diverters.

Applications
The Park Storm-Trooper Interceptor is designed for stormwater runoff from commercial & industrial applications where excessive pollutants may harm the environment or damage sewer systems.

By-Pass Design
A by-pass manhole diverts stormwater during heavy peak storm periods. This allows for optimal interceptor sizing.

Maintenance
The Park Storm-Trooper Interceptor requires minimal maintenance. Hydrocarbons and solids are removed from the stormwater via baffles and compartments.

These pollutants are removed from the separator when serviced by a licensed vacuum truck operator.

© Park 2011

PROJECT : CHISHOLM TRAIL RD PH 3-STORMTROOPER 5

CUSTOMER :

ENGINEER : CP & Y, INC.

ORDER # : DATE: 11/29/12

888.611.7275
www.park-usa.com

PARK
Design for Water

StormTrooper
STORMWATER TREATMENT SYSTEM

**STORMTROOPER AQ 25
STORMWATER QUALITY INTERCEPTOR**

SCALE	NONE	DWG. NO.	STORMTROOPER 5	REV.
DATE	11/12		SWAQ-25	A

STORMTROOPER #6

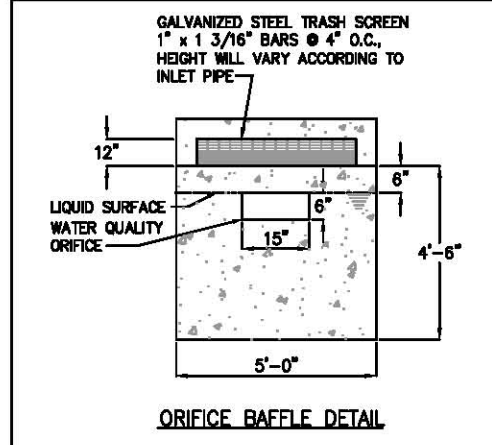
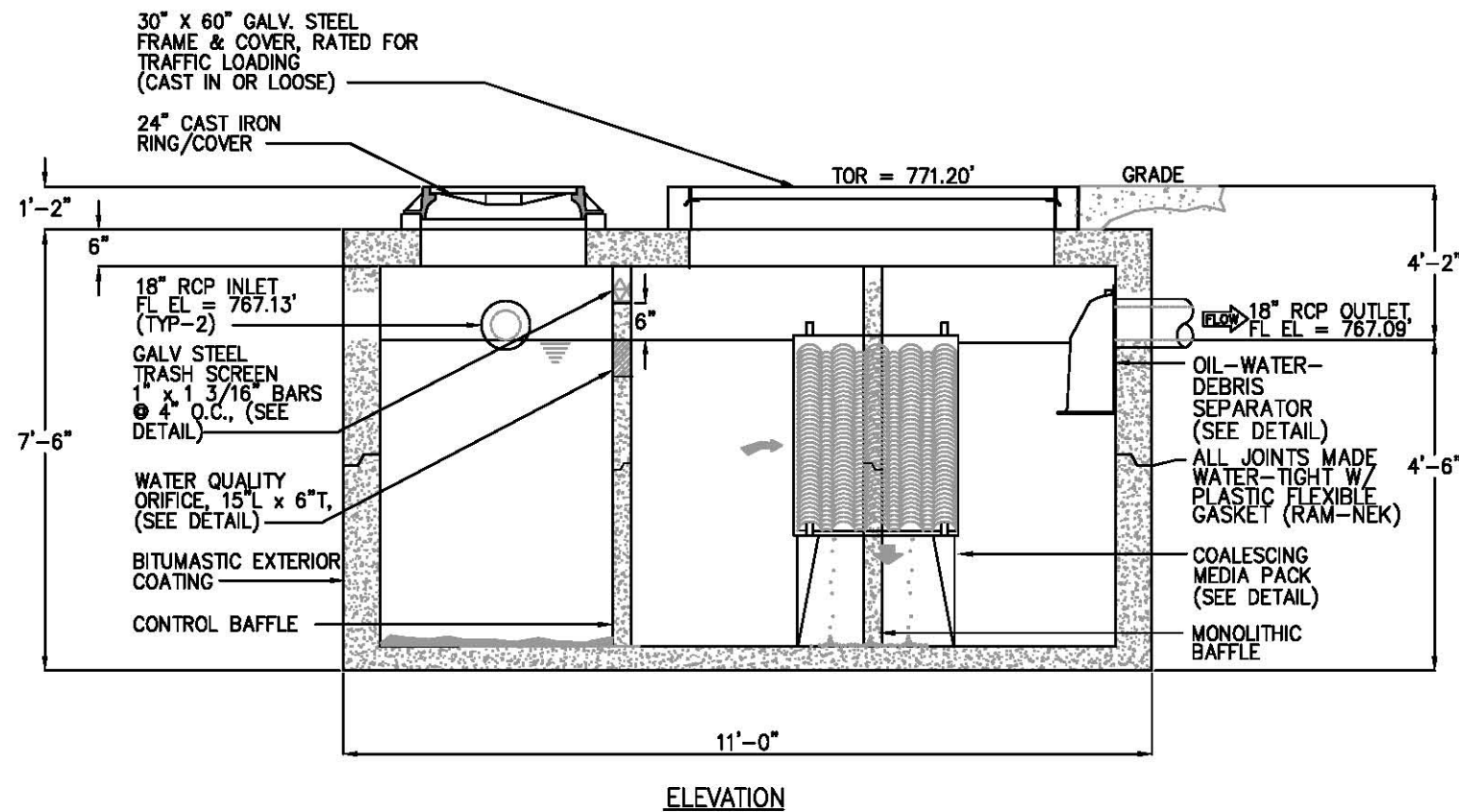
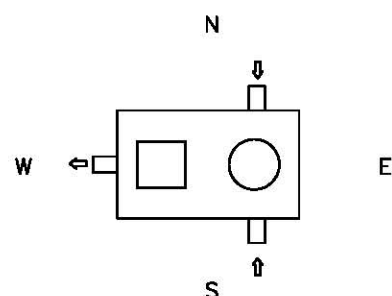
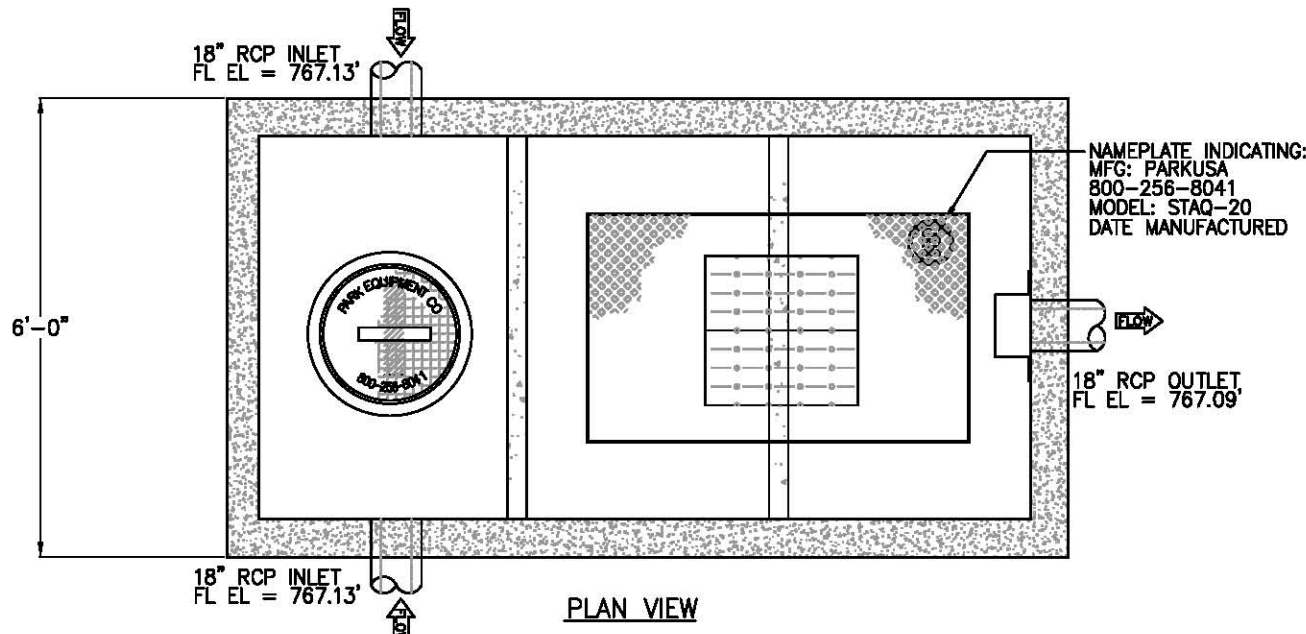

Specifications

- CONCRETE :** Class 1 concrete with design strength of 4500 PSI at 28 days. Unit is of monolithic construction at floor and first stage of wall with sectional riser to required depth.
- REINFORCEMENT:** Grade 60 reinforced with steel rebar conforming to ASTM A615 on required centers or equal.
- GRATING:** All steel fabrication shall be in accordance to AWA D1.1. Steel shall be ASTM A36 carbon steel, and hot-dipped galvanized after fabrication in accordance to ASTM A123
- ACCESS:** Manhole frames, covers or grates are manufactured of grey cast iron conforming to ASTM A48-76 Class 30. Manhole shall have 30 inch inside diameter and be traffic duty.
- HATCHWAYS:** Galvanized steel skid-resistant double leaf H-20 rated.

Engineering Data

Interceptor is structurally and hydraulically engineered conforming to Uniform Plumbing Code. Nominal capacity as indicated. Field excavation and preparation shall be completed prior to delivery of Interceptor. Use dimensional data as shown.



General Information

The StormTrooper[®] stormwater interceptor is designed to receive & treat stormwater runoff on a gravity-flow and once-through basis.

Guaranteed Performance

Pre-engineered coalescing media packs are utilized for enhanced separation which provide SUPERIOR performance compared to other separators which utilize baffles or diverters.

Applications

The Park Storm-Trooper Interceptor is designed for stormwater runoff from commercial & industrial applications where excessive pollutants may harm the environment or damage sewer systems.

By-Pass Design

A by-pass manhole diverts stormwater during heavy peak storm periods. This allows for optimal interceptor sizing.

Maintenance

The Park Storm-Trooper Interceptor requires minimal maintenance. Hydrocarbons and solids are removed from the stormwater via baffles and compartments.

These pollutants are removed from the separator when serviced by a licensed vacuum truck operator.

© Park 2011

PROJECT :	CHISHOLM TRAIL RD PH 3-STORMTROOPER 6
CUSTOMER :	
ENGINEER :	CP & Y, INC.
ORDER # :	DATE: 11/29/12



STORMTROOPER AQ 20 STORMWATER QUALITY INTERCEPTOR

SCALE	NONE	DWG. NO.	STORMTROOPER 6	REV.
DATE	12/12		SWAQ-20	A

CONTRACTOR/ENGINEER TO VERIFY ELEVATIONS PRIOR TO PRODUCTION

MODEL NO.	FLOW RATE (gpm)	VAULT SURFACE AREA (sf)	NUMBER OF PLATE COLUMNS	NUMBER OF STACK FEET/COLUMN	PROJECTED SURFACE AREA OF PLATES (Ft ²)	TOTAL SURFACE AREA OF SYSTEM (Ft ²)	MAXIMUM EFFECTIVE AREA FOR 80% REDUCTION
SWAQ-20	1000	50	2	2.5	198	248	0.33

RECORD DRAWING
THIS RECORD DRAWING IS A COMBINATION OF THE SEALED ENGINEERING CONTRACT DRAWINGS FOR THIS PROJECT, MODIFIED BY ADDENDA, CHANGE ORDER, FIELD ORDER AND INFORMATION FURNISHED BY THE CONTRACTOR. THE INFORMATION SHOWN ON THESE DRAWINGS THAT WAS PROVIDED BY THE CONTRACTOR OR OTHERS NOT ASSOCIATED WITH THE DESIGN ENGINEER CANNOT BE VERIFIED FOR ACCURACY OR COMPLETENESS.
THE ORIGINAL SEALED DRAWINGS ARE ON FILE AT: CP&Y, INC. 13809 RESEARCH BLVD., SUITE 300 AUSTIN, TEXAS 78750 (512)349-0700
RECORD DRAWINGS PREPARED ON JUNE 30, 2014

STORMTROOPER #7

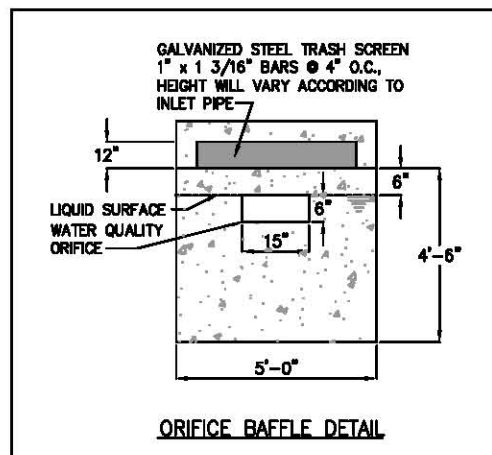
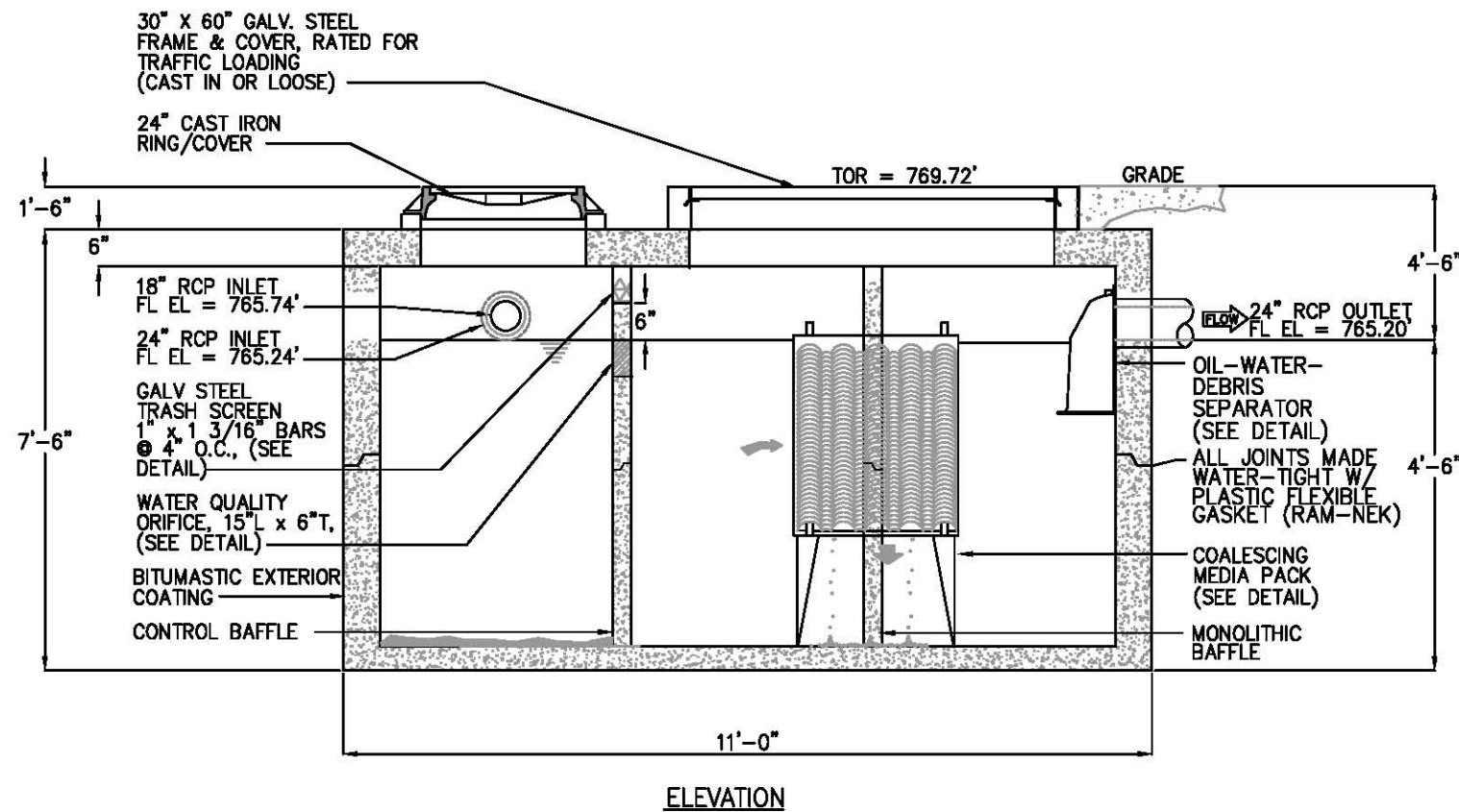
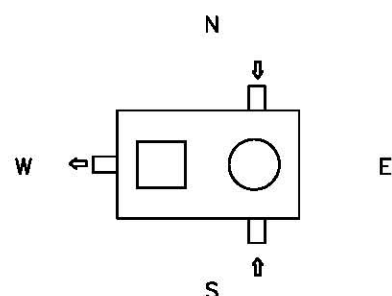
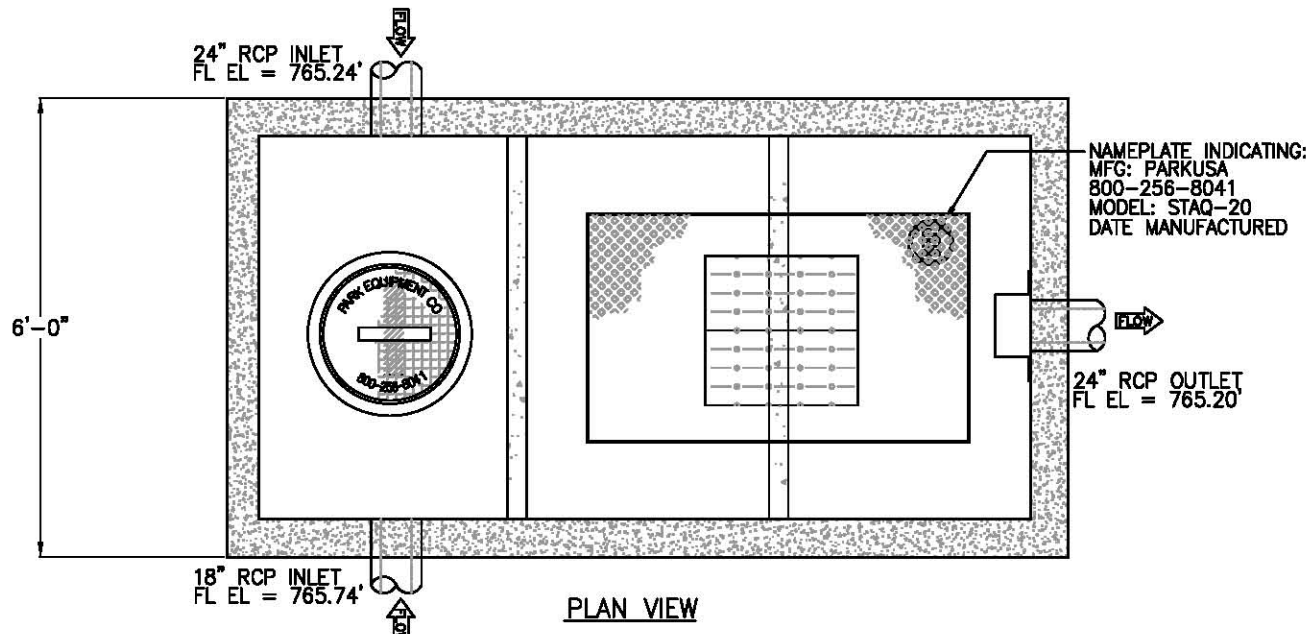

Specifications

- CONCRETE :** Class 1 concrete with design strength of 4500 PSI at 28 days. Unit is of monolithic construction at floor and first stage of wall with sectional riser to required depth.
- REINFORCEMENT:** Grade 60 reinforced with steel rebar conforming to ASTM A615 on required centers or equal.
- GRATING:** All steel fabrication shall be in accordance to AWA D1.1. Steel shall be ASTM A36 carbon steel, and hot-dipped galvanized after fabrication in accordance to ASTM A123
- ACCESS:** Manhole frames, covers or grates are manufactured of grey cast iron conforming to ASTM A48-76 Class 30. Manhole shall have 30 inch inside diameter and be traffic duty.
- HATCHWAYS:** Galvanized steel skid-resistant double leaf H-20 rated.

Engineering Data

Interceptor is structurally and hydraulically engineered conforming to Uniform Plumbing Code. Nominal capacity as indicated. Field excavation and preparation shall be completed prior to delivery of Interceptor. Use dimensional data as shown.



General Information

The StormTrooper stormwater interceptor is designed to receive & treat stormwater runoff on a gravity-flow and once-through basis.

Guaranteed Performance

Pre-engineered coalescing media packs are utilized for enhanced separation which provide SUPERIOR performance compared to other separators which utilize baffles or diverters.

Applications

The Park Storm-Trooper Interceptor is designed for stormwater runoff from commercial & industrial applications where excessive pollutants may harm the environment or damage sewer systems.

By-Pass Design

A by-pass manhole diverts stormwater during heavy peak storm periods. This allows for optimal interceptor sizing.

Maintenance

The Park Storm-Trooper Interceptor requires minimal maintenance. Hydrocarbons and solids are removed from the stormwater via baffles and compartments.

These pollutants are removed from the separator when serviced by a licensed vacuum truck operator.

CONTRACTOR/ENGINEER TO VERIFY ELEVATIONS PRIOR TO PRODUCTION

MODEL NO.	FLOW RATE (gpm)	VAULT SURFACE AREA (sf)	NUMBER OF PLATE COLUMNS	NUMBER OF STACK FEET/COLUMN	PROJECTED SURFACE AREA OF PLATES (Ft ²)	TOTAL SURFACE AREA OF SYSTEM (Ft ²)	MAXIMUM EFFECTIVE AREA FOR 80% REDUCTION
SWAQ-20	1000	50	2	2.5	198	248	0.33

RECORD DRAWING
THIS RECORD DRAWING IS A COMBINATION OF THE SEALED ENGINEERING CONTRACT DRAWINGS FOR THIS PROJECT, MODIFIED BY ADDENDA, CHANGE ORDER, FIELD ORDER AND INFORMATION FURNISHED BY THE CONTRACTOR. THE INFORMATION SHOWN ON THESE DRAWINGS THAT WAS PROVIDED BY THE CONTRACTOR OR OTHERS NOT ASSOCIATED WITH THE DESIGN ENGINEER CANNOT BE VERIFIED FOR ACCURACY OR COMPLETENESS.
THE ORIGINAL SEALED DRAWINGS ARE ON FILE AT: CP&Y, INC. 13809 RESEARCH BLVD., SUITE 300 AUSTIN, TEXAS 78750 (512)349-0700
RECORD DRAWINGS PREPARED ON JUNE 30, 2014

PROJECT : CHISHOLM TRAIL RD PH 3-STORMTROOPER 7
 CUSTOMER :
 ENGINEER : CP & Y, INC.
 ORDER # : DATE: 11/29/12

PARK Design for Water
StormTrooper
 STORMWATER TREATMENT SYSTEMS

STORMTROOPER AQ 20
STORMWATER QUALITY INTERCEPTOR

SCALE	NONE	DWG. NO.	STORMTROOPER 7	REV.
DATE	12/12		SWAQ-20	A

7-SWAQ-20-CHISHOLM TRAIL RD PH 3-7.dwg

© Park 2011

STORMTROOPER #8

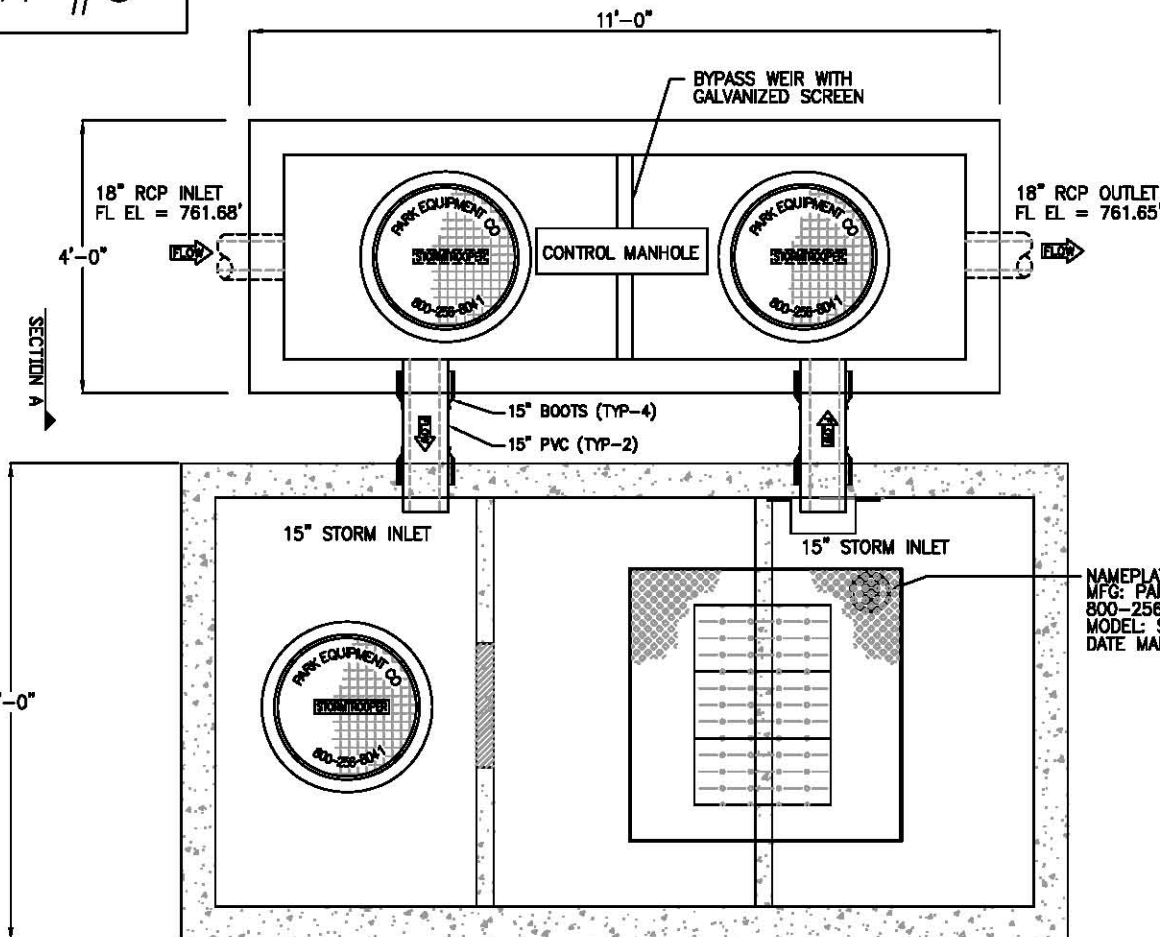

PLAN VIEW

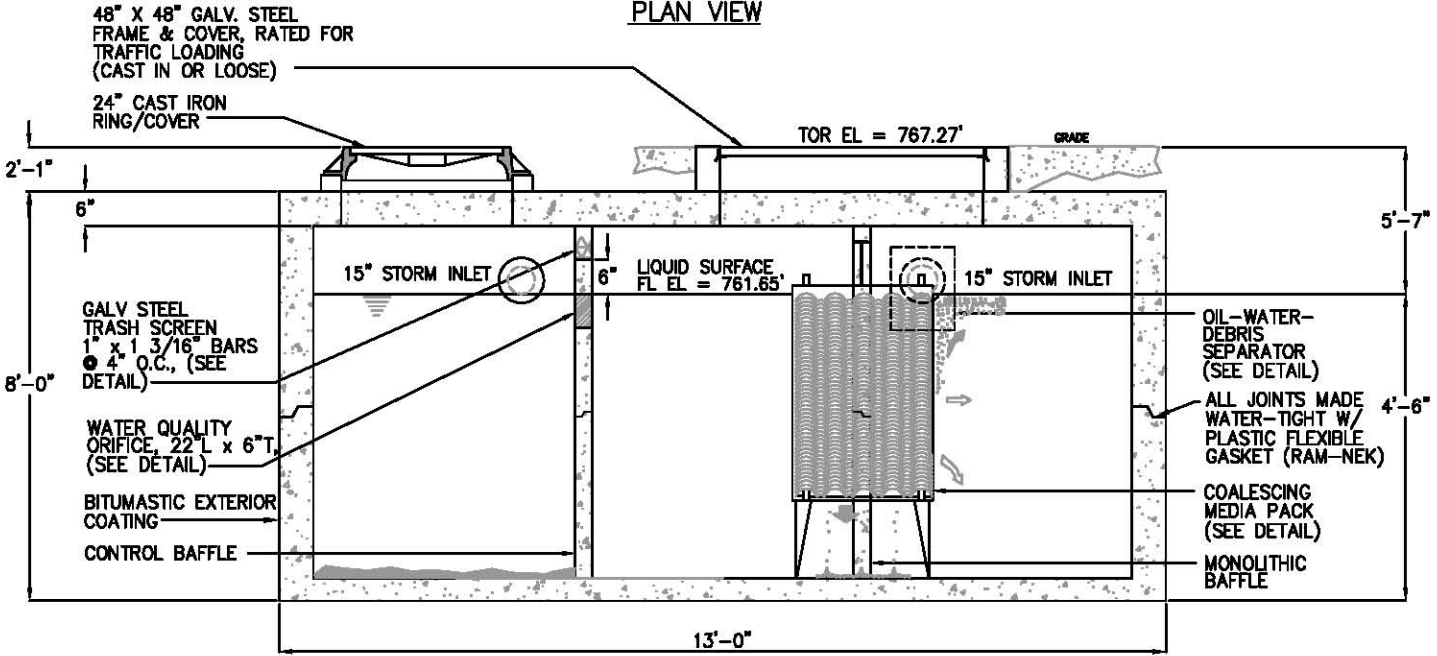

ELEVATION

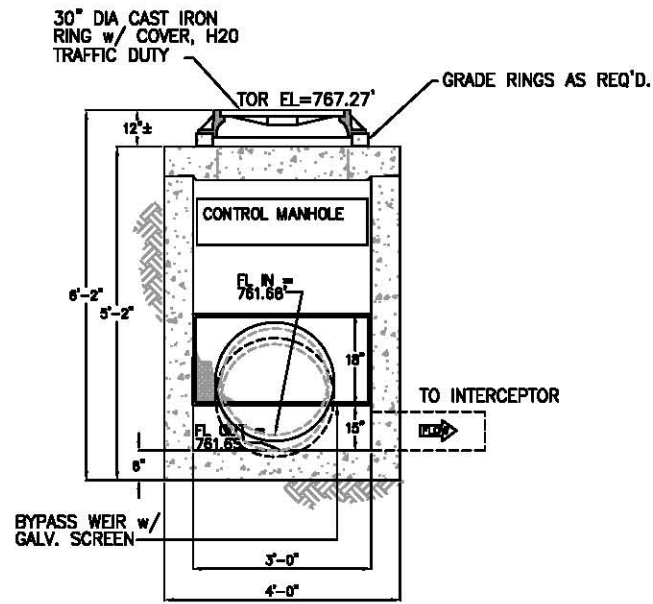

SECTION A

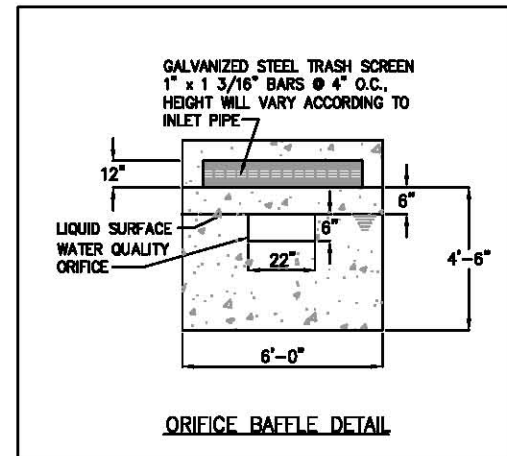

ORIFICE BAFFLE DETAIL

- Specifications**
- CONCRETE :** Class 1 concrete with design strength of 4500 PSI at 28 days. Unit is of monolithic construction at floor and first stage of wall with sectional riser to required depth.
 - REINFORCEMENT:** Grade 60 reinforced with steel rebar conforming to ASTM A615 on required centers or equal.
 - GRATING:** All steel fabrication shall be in accordance to AWA D1.1. Steel shall be ASTM A36 carbon steel, and hot-dipped galvanized after fabrication in accordance to ASTM A123.
 - ACCESS:** Manhole frames, covers or grates are manufactured of grey cast iron conforming to ASTM A48-76 Class 30. Manhole shall have 30 inch inside diameter and be traffic duty.
 - HATCHWAYS:** Galvanized steel skid-resistant double leaf H-20 rated.

Engineering Data
 Interceptor is structurally and hydraulically engineered conforming to regulatory standards. Nominal capacity as indicated.
 Field excavation and preparation shall be completed prior to delivery of interceptor. Use dimensional data as shown.



General Information
 The StormTrooper® AQ stormwater interceptor is designed to receive & treat stormwater runoff on a gravity-flow and once-through basis.

Guaranteed Performance
 Pre-engineered coalescing media packs are utilized for enhanced separation which provide SUPERIOR performance compared to other separators which utilize baffles or diverters.

Applications
 The Park StormTrooper Interceptor is designed for stormwater runoff from commercial & industrial applications where excessive pollutants may harm the environment or damage sewer systems.

By-Pass Design
 A by-pass manhole diverts stormwater during heavy peak storm periods. This allows for optimal interceptor sizing.

Maintenance
 The Park StormTrooper Interceptor requires minimal maintenance. Hydrocarbons and solids are removed from the stormwater via baffles and compartments.

These pollutants are removed from the separator when serviced by a licensed vacuum truck operator.

© Park 2012

CONTRACTOR/ENGINEER TO VERIFY ELEVATIONS PRIOR TO PRODUCTION

MODEL NO.	FLOW RATE (gpm)	VAULT SURFACE AREA (sf)	NUMBER OF PLATE COLUMNS	NUMBER OF STACK FEET/COLUMN	PROJECTED SURFACE AREA OF PLATES (Ft ²)	TOTAL SURFACE AREA OF SYSTEM (Ft ²)	MAXIMUM EFFECTIVE AREA FOR 80% REDUCTION
SWAQ-25	1440	72	3	2.5	297	369	0.50

RECORD DRAWING
 THIS RECORD DRAWING IS A COMBINATION OF THE SEALED ENGINEERING CONTRACT DRAWINGS FOR THIS PROJECT, MODIFIED BY ADDENDA, CHANGE ORDER, FIELD ORDER AND INFORMATION FURNISHED BY THE CONTRACTOR. THE INFORMATION SHOWN ON THESE DRAWINGS THAT WAS PROVIDED BY THE CONTRACTOR OR OTHERS NOT ASSOCIATED WITH THE DESIGN ENGINEER CANNOT BE VERIFIED FOR ACCURACY OR COMPLETENESS.
 THE ORIGINAL SEALED DRAWINGS ARE ON FILE AT:
 CP&Y, INC.
 13809 RESEARCH BLVD., SUITE 300
 AUSTIN, TEXAS 78750
 (512)349-0700
 RECORD DRAWINGS PREPARED ON JUNE 30, 2014

PROJECT : CHISHOLM TRAIL RD PH 3-STORMTROOPER 8
 CUSTOMER :
 ENGINEER : CP & Y, INC.
 ORDER # : DATE: 11/29/12

**STORMTROOPER AQ #11
 STORMWATER QUALITY INTERCEPTOR**

SCALE NONE DWG. NO. STORMTROOPER 8 REV.
 DATE 12/10/12 SWAQ-25-BYPASS A

8-SWAQ-25-BYPASS-CHISHOLM TRAIL RD PH 3-8.dwg

STORMTROOPER #9

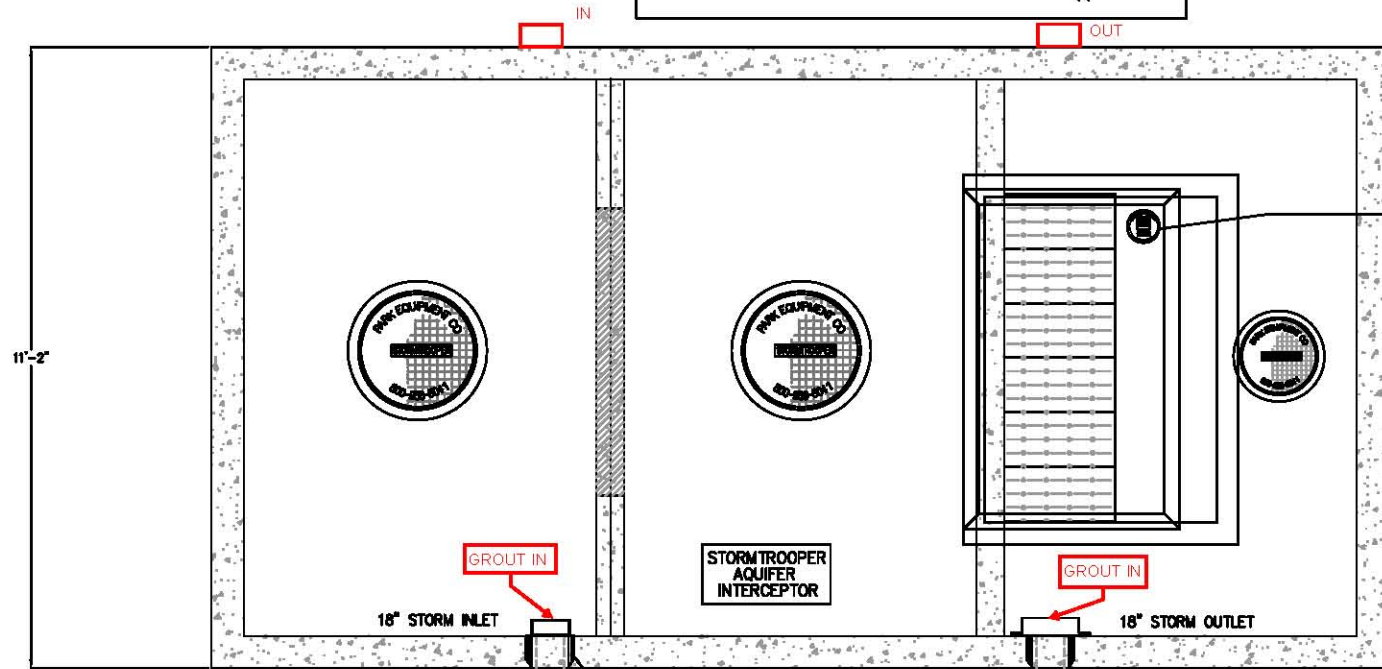

NAMEPLATE INDICATING:
MFG: PARKUSA
900-256-8041
MODEL: SWAQ-110
DATE MANUFACTURED

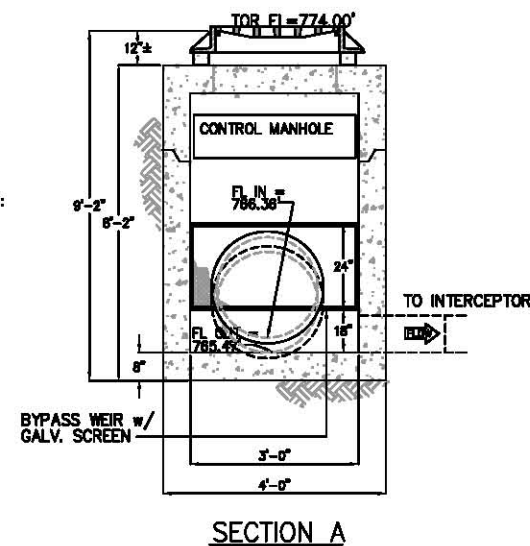

SECTION A

Specifications

- CONCRETE :** Class 1 concrete with design strength of 4500 PSI at 28 days. Unit is of monolithic construction at floor and first stage of wall with sectional riser to required depth.
- REINFORCEMENT:** Grade 60 reinforced with steel rebar conforming to ASTM A615 on required centers or equal.
- GRATING:** All steel fabrication shall be in accordance to AWA D1.1. Steel shall be ASTM A36 carbon steel, and hot-dipped galvanized after fabrication in accordance to ASTM A123
- ACCESS:** Manhole frames, covers or grates are manufactured of grey cast iron conforming to ASTM A48-76 Class 30. Manhole shall have 30 inch inside diameter and be traffic duty.
- HATCHWAYS:** Galvanized steel skid-resistant double leaf H-20 rated.

Engineering Data

Interceptor is structurally and hydraulically engineered conforming to regulatory standards. Nominal capacity as indicated.

Field excavation and preparation shall be completed prior to delivery of interceptor. Use dimensional data as shown.

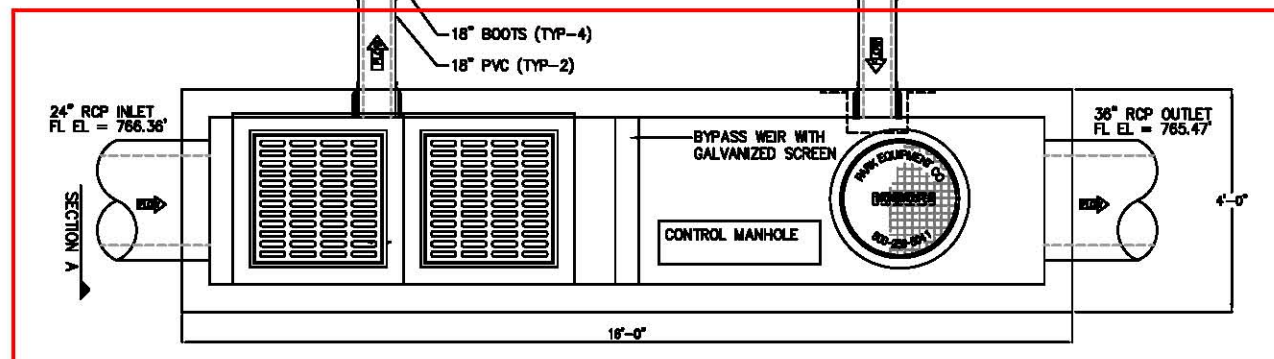

PLAN VIEW

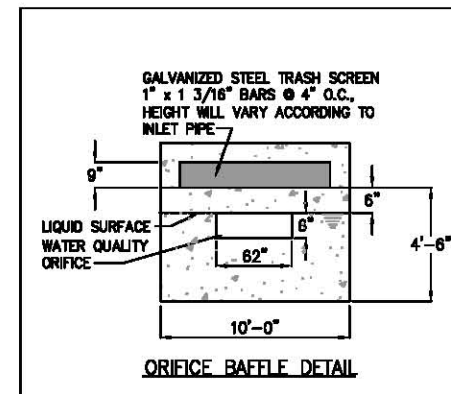

ORIFICE BAFFLE DETAIL

General Information

The StormTrooper AQ stormwater interceptor is designed to receive & treat stormwater runoff on a gravity-flow and once-through basis.

Guaranteed Performance
Pre-engineered coalescing media packs are utilized for enhanced separation which provide SUPERIOR performance compared to other separators which utilize baffles or diverters.

Applications
The Park StormTrooper Interceptor is designed for stormwater runoff from commercial & industrial applications where excessive pollutants may harm the environment or damage sewer systems.

By-Pass Design
A by-pass manhole diverts stormwater during heavy peak storm periods. This allows for optimal interceptor sizing.

Maintenance
The Park StormTrooper Interceptor requires minimal maintenance. Hydrocarbons and solids are removed from the stormwater via baffles and compartments. These pollutants are removed from the separator when serviced by a licensed vacuum truck operator.

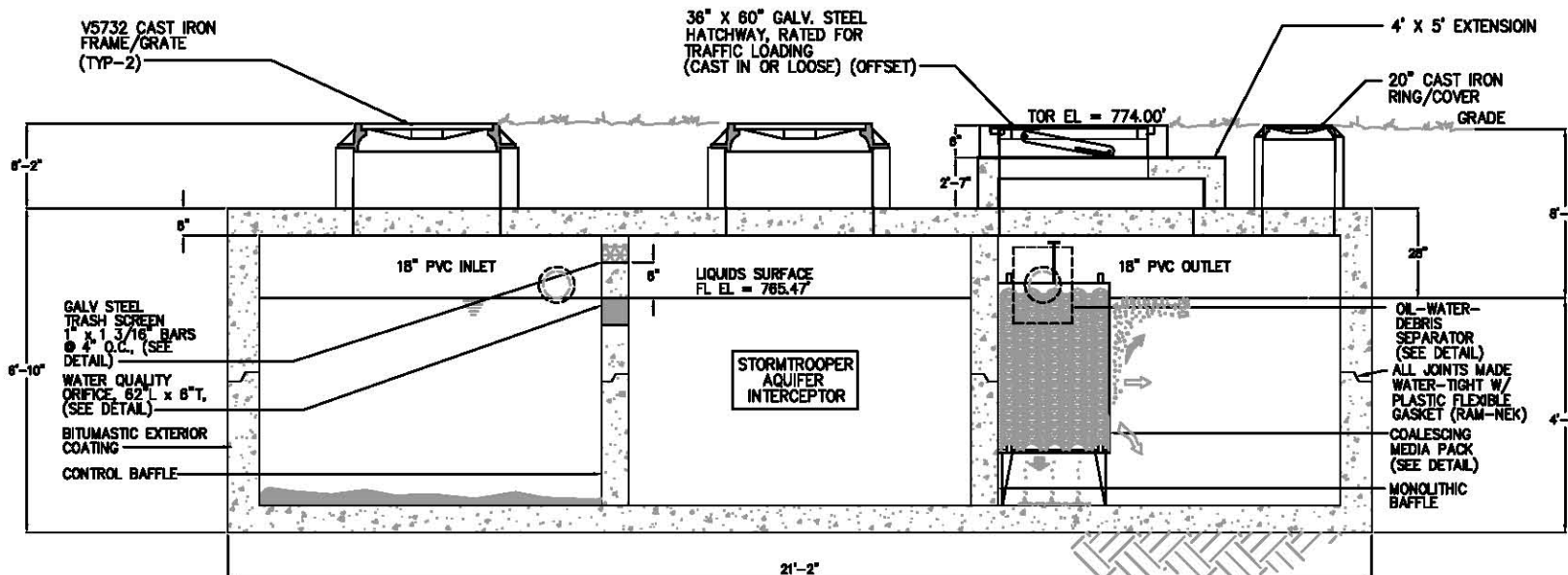

ELEVATION

CONTRACTOR/ENGINEER TO VERIFY ELEVATIONS PRIOR TO PRODUCTION

MODEL NO.	FLOW RATE (gpm)	VAULT SURFACE AREA (sf)	NUMBER OF PLATE COLUMNS	NUMBER OF STACK FEET/COLUMN	PROJECTED SURFACE AREA OF PLATES (Ft ²)	TOTAL SURFACE AREA OF SYSTEM (Ft ²)	MAXIMUM EFFECTIVE AREA FOR 80% REDUCTION
SWAQ-110	4000	200	6	3.0	713	913	1.23

RECORD DRAWING
THIS RECORD DRAWING IS A COMBINATION OF THE SEALED ENGINEERING CONTRACT DRAWINGS FOR THIS PROJECT, MODIFIED BY ADDENDA, CHANGE ORDER, FIELD ORDER AND INFORMATION FURNISHED BY THE CONTRACTOR. THE INFORMATION SHOWN ON THESE DRAWINGS THAT WAS PROVIDED BY THE CONTRACTOR OR OTHERS NOT ASSOCIATED WITH THE DESIGN ENGINEER CANNOT BE VERIFIED FOR ACCURACY OR COMPLETENESS.
THE ORIGINAL SEALED DRAWINGS ARE ON FILE AT: CP&Y, INC. 13809 RESEARCH BLVD., SUITE 300 AUSTIN, TEXAS 78750 (512)349-0700
RECORD DRAWINGS PREPARED ON JUNE 30, 2014

© Park 2012

PROJECT : CHISHOLM TRAIL RD PH 3-STORMTROOPER 9
CUSTOMER :
ENGINEER : CP & Y, INC.
ORDER # : DATE: 11/29/12

PARK Design for Water

StormTrooper AQ

STORMTROOPER AQ #10 STORMWATER QUALITY INTERCEPTOR

SCALE NONE DWG. NO. STORMTROOPER 9 REV.
DATE 11/12 SWAQ-110-BYPASS A

9-SWAQ-110-BYPASS-CHISHOLM TRAIL RD PH-3-9.dwg

STORMTROOPER #10

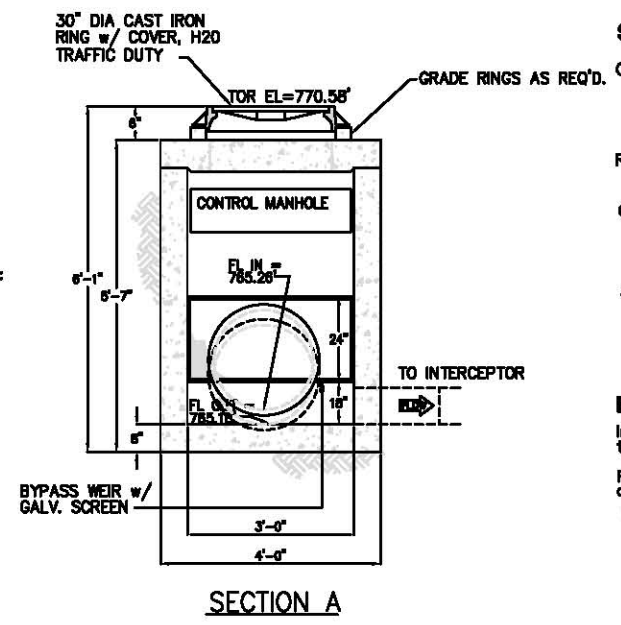
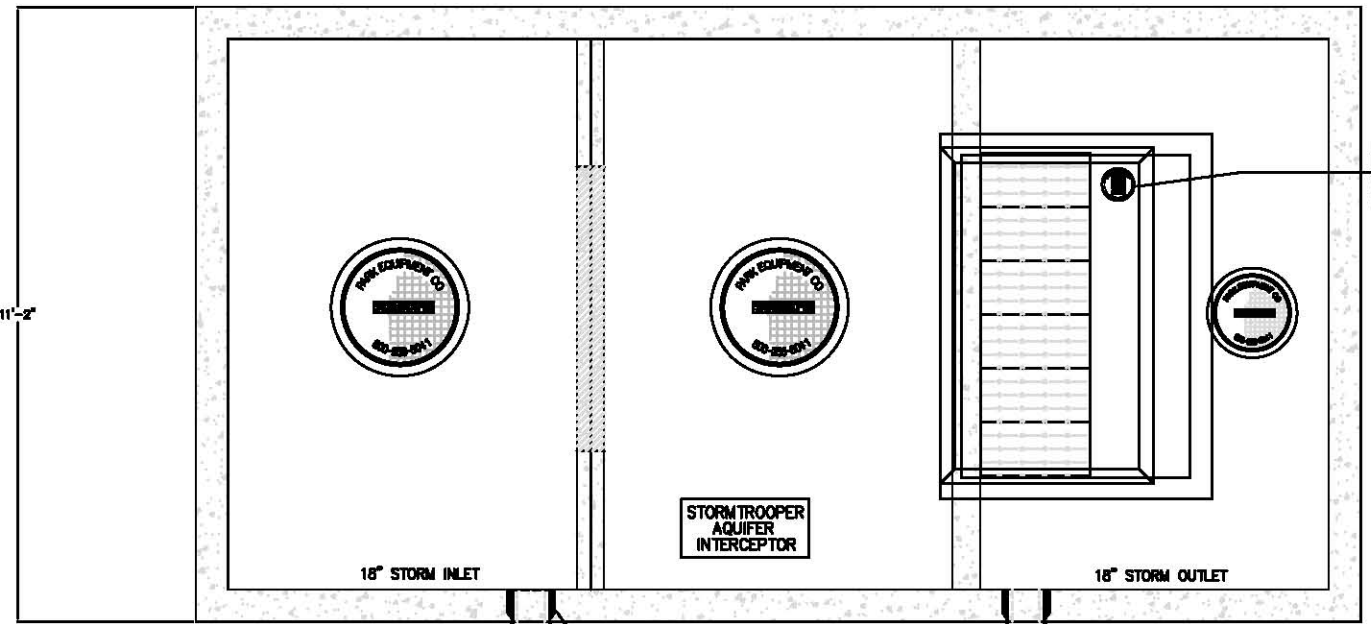

- Specifications**
- CONCRETE :** Class 1 concrete with design strength of 4500 PSI at 28 days. Unit is of monolithic construction at floor and first stage of wall with sectional riser to required depth.
 - REINFORCEMENT:** Grade 60 reinforced with steel rebar conforming to ASTM A815 on required centers or equal.
 - GRATING:** All steel fabrication shall be in accordance to AWA D1.1. Steel shall be ASTM A36 carbon steel, and hot-dipped galvanized after fabrication in accordance to ASTM A123
 - ACCESS:** Manhole frames, covers or grates are manufactured of grey cast iron conforming to ASTM A48-76 Class 30. Manhole shall have 30 inch inside diameter and be traffic duty.
 - HATCHWAYS:** Galvanized steel skid-resistant double leaf H-20 rated.
- Engineering Data**
- Interceptor is structurally and hydraulically engineered conforming to regulatory standards. Nominal capacity as indicated.
- Field excavation and preparation shall be completed prior to delivery of interceptor. Use dimensional data as shown.



General Information

The StormTrooper AQ stormwater interceptor is designed to receive & treat stormwater runoff on a gravity-flow and once-through basis.

Guaranteed Performance

Pre-engineered coalescing media packs are utilized for enhanced separation which provide SUPERIOR performance compared to other separators which utilize baffles or diverters.

Applications

The Park StormTrooper Interceptor is designed for stormwater runoff from commercial & industrial applications where excessive pollutants may harm the environment or damage sewer systems.

By-Pass Design

A by-pass manhole diverts stormwater during heavy peak storm periods. This allows for optimal interceptor sizing.

Maintenance

The Park StormTrooper Interceptor requires minimal maintenance. Hydrocarbons and solids are removed from the stormwater via baffles and compartments.

These pollutants are removed from the separator when serviced by a licensed vacuum truck operator.

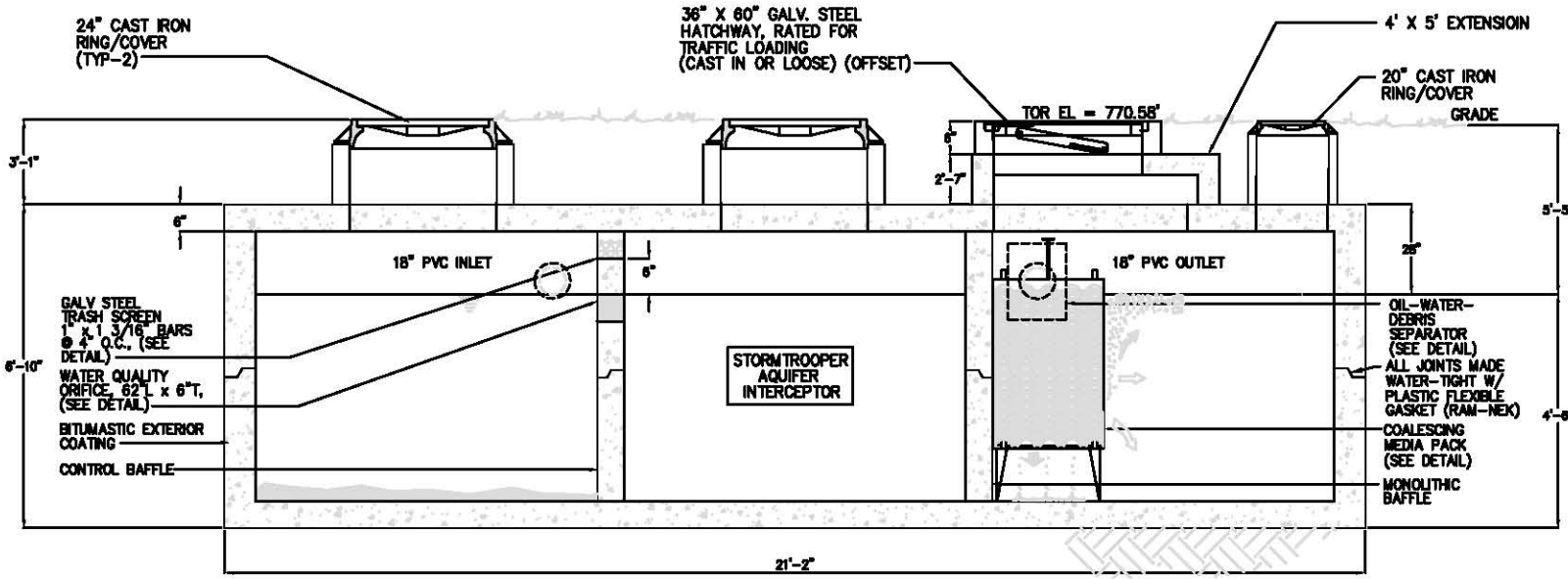
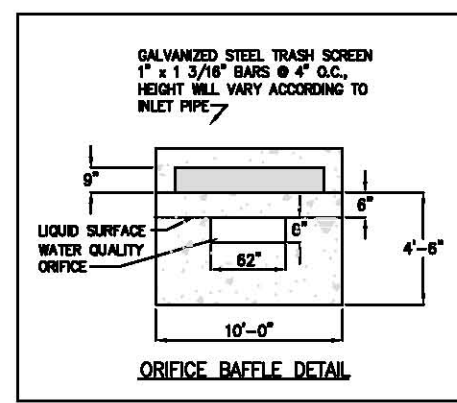
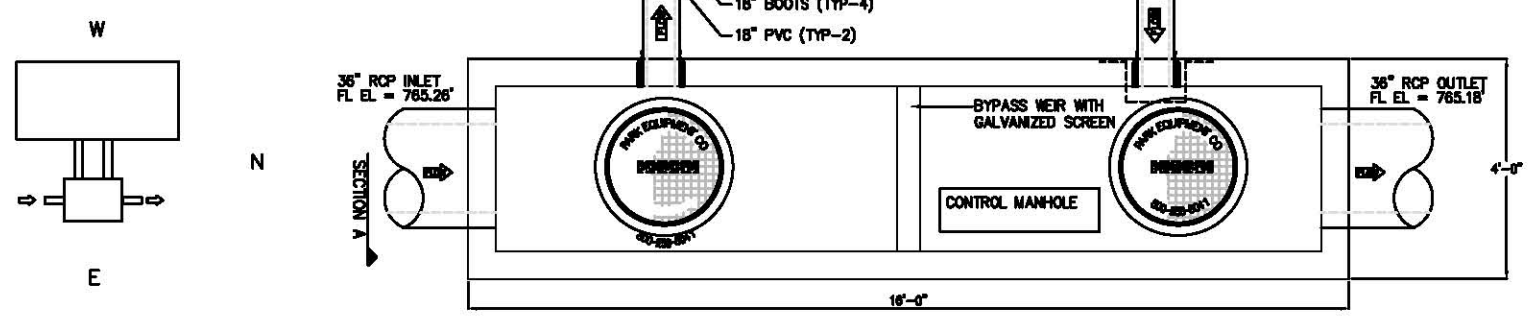

CONTRACTOR/ENGINEER TO VERIFY ELEVATIONS PRIOR TO PRODUCTION

MODEL NO.	FLOW RATE (gpm)	VAULT SURFACE AREA (sf)	NUMBER OF PLATE COLUMNS	NUMBER OF STACK FEET/COLUMN	PROJECTED SURFACE AREA OF PLATES (Ft ²)	TOTAL SURFACE AREA OF SYSTEM (Ft ²)	MAXIMUM EFFECTIVE AREA FOR 80% REDUCTION
SWAQ-110	4000	200	6	3.0	713	913	1.23

RECORD DRAWING

THIS RECORD DRAWING IS A COMBINATION OF THE SEALED ENGINEERING CONTRACT DRAWINGS FOR THIS PROJECT, MODIFIED BY ADDENDA, CHANGE ORDER, FIELD ORDER AND INFORMATION FURNISHED BY THE CONTRACTOR. THE INFORMATION SHOWN ON THESE DRAWINGS THAT WAS PROVIDED BY THE CONTRACTOR OR OTHERS NOT ASSOCIATED WITH THE DESIGN ENGINEER CANNOT BE VERIFIED FOR ACCURACY OR COMPLETENESS.

THE ORIGINAL SEALED DRAWINGS ARE ON FILE AT:
CP&Y, INC.
13809 RESEARCH BLVD., SUITE 300
AUSTIN, TEXAS 78750
(512)349-0700

RECORD DRAWINGS PREPARED ON JUNE 30, 2014.

© Park 2012

PROJECT : CHISHOLM TRAIL RD PH 3-STORMTROOPER 10

CUSTOMER :

ENGINEER : CP & Y, INC.

ORDER # : DATE: 11/29/12

PARK Design for Water

StormTrooper AQ

STORMTROOPER AQ #10
STORMWATER QUALITY INTERCEPTOR

SCALE NONE DWG. NO. STORMTROOPER 10 REV. A

DATE 11/12 SWAQ-110-BYPASS

SWAQ-110-CHISHOLM TRAIL RD PH 3

STORMTROOPER #11

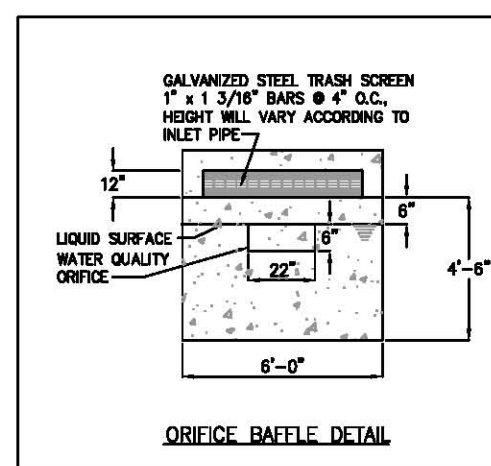
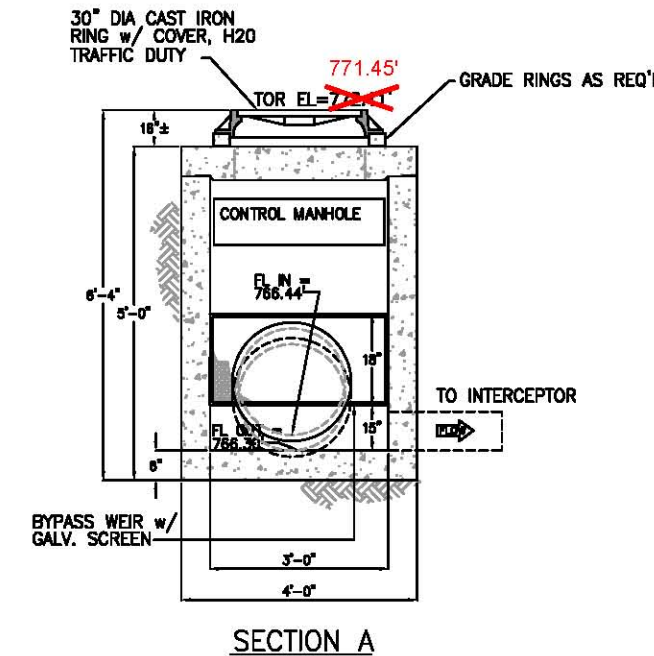
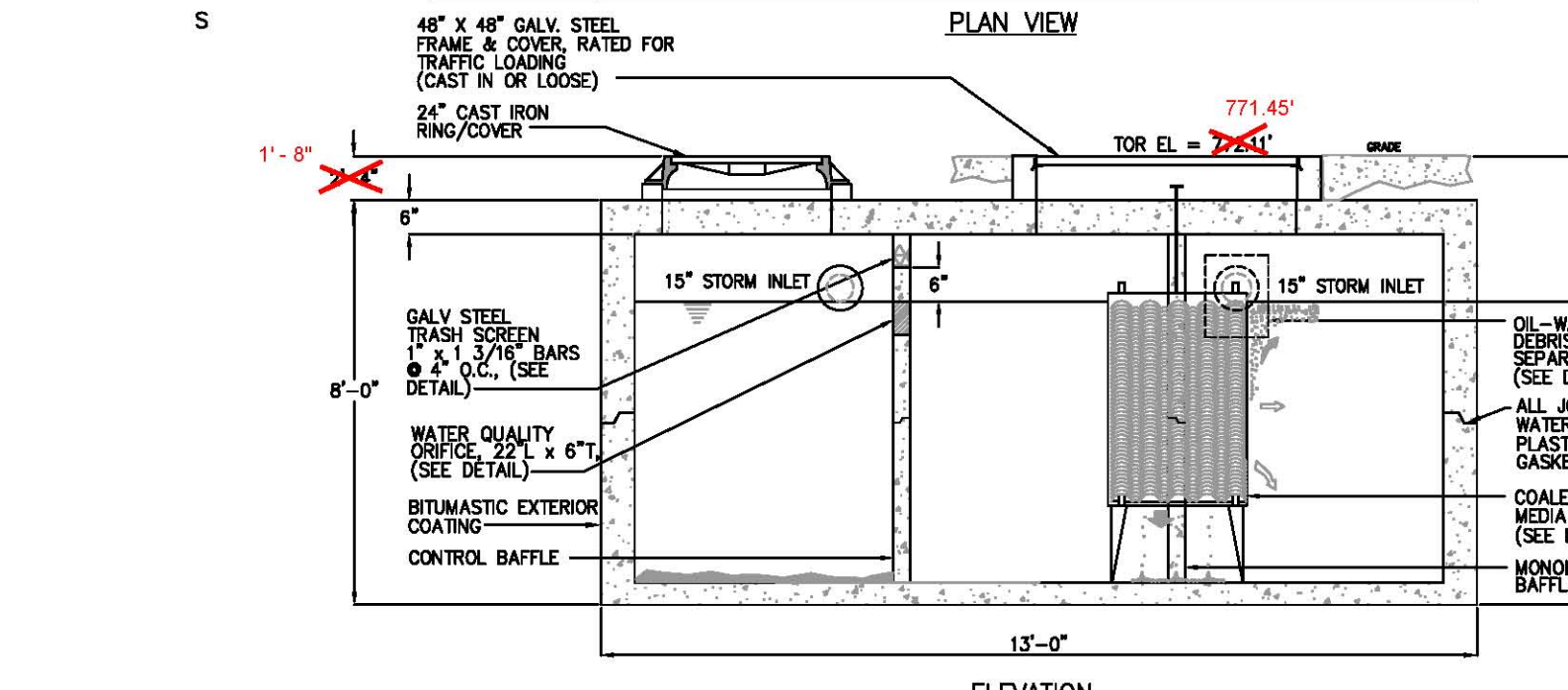
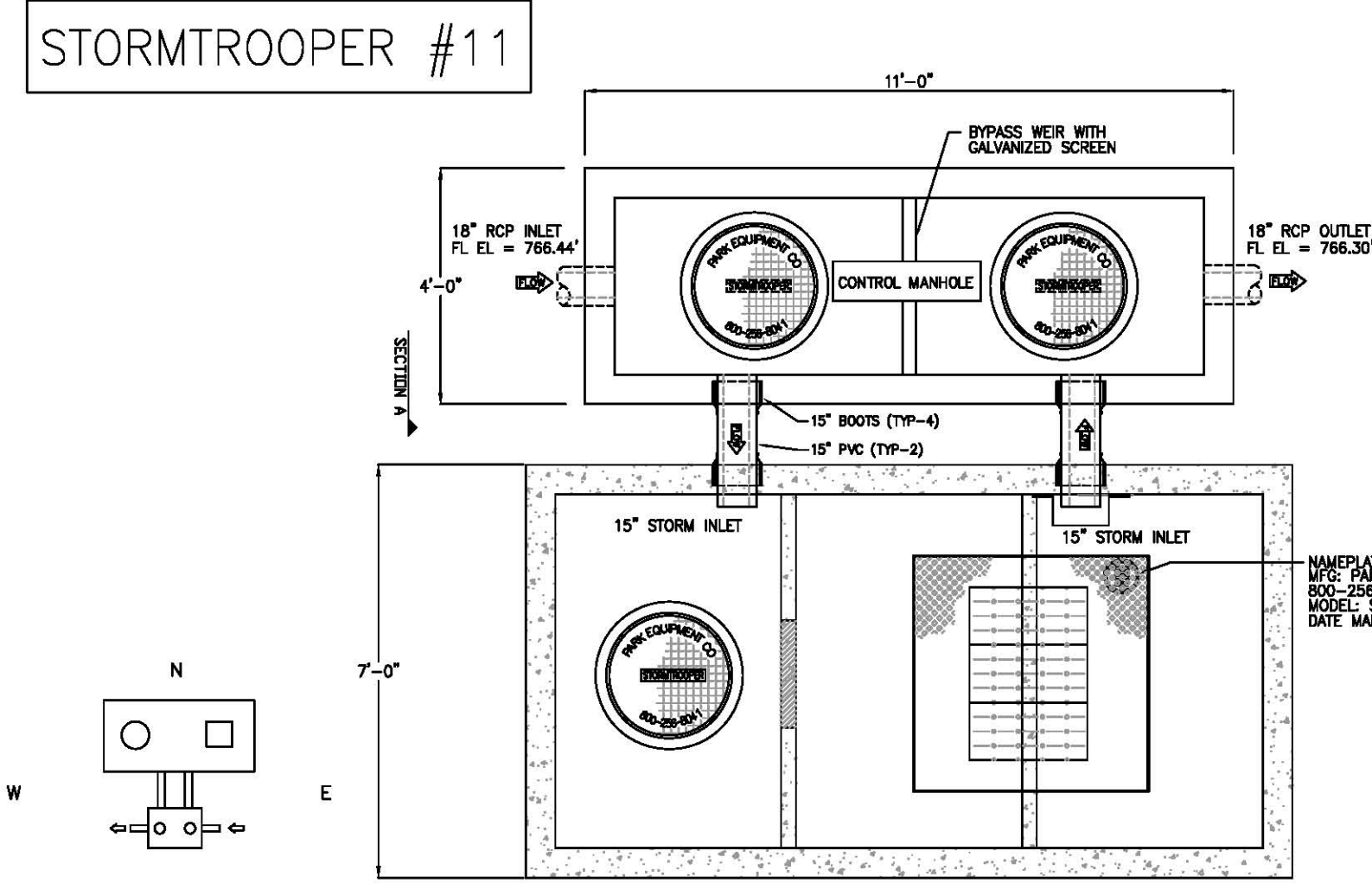

Specifications

CONCRETE : Class 1 concrete with design strength of 4500 PSI at 28 days. Unit is of monolithic construction at floor and first stage of wall with sectional riser to required depth.

REINFORCEMENT: Grade 60 reinforced with steel rebar conforming to ASTM A615 on required centers or equal.

GRATING: All steel fabrication shall be in accordance to AWA D1.1. Steel shall be ASTM A36 carbon steel, and hot-dipped galvanized after fabrication in accordance to ASTM A123

ACCESS: Manhole frames, covers or grates are manufactured of grey cast iron conforming to ASTM A48-76 Class 30. Manhole shall have 30 inch inside diameter and be traffic duty.

HATCHWAYS: Galvanized steel skid-resistant double leaf H-20 rated.

Engineering Data

Interceptor is structurally and hydraulically engineered conforming to regulatory standards. Nominal capacity as indicated.

Field excavation and preparation shall be completed prior to delivery of interceptor. Use dimensional data as shown.



General Information

The StormTrooper AQ stormwater interceptor is designed to receive & treat stormwater runoff on a gravity-flow and once-through basis.

Guaranteed Performance

Pre-engineered coalescing media packs are utilized for enhanced separation which provide SUPERIOR performance compared to other separators which utilize baffles or diverters.

Applications

The Park StormTrooper Interceptor is designed for stormwater runoff from commercial & industrial applications where excessive pollutants may harm the environment or damage sewer systems.

By-Pass Design

A by-pass manhole diverts stormwater during heavy peak storm periods. This allows for optimal interceptor sizing.

Maintenance

The Park StormTrooper Interceptor requires minimal maintenance. Hydrocarbons and solids are removed from the stormwater via baffles and compartments. These pollutants are removed from the separator when serviced by a licensed vacuum truck operator.

© Park 2012

CONTRACTOR/ENGINEER TO VERIFY ELEVATIONS PRIOR TO PRODUCTION

MODEL NO.	FLOW RATE (gpm)	VAULT SURFACE AREA (sf)	NUMBER OF PLATE COLUMNS	NUMBER OF STACK FEET/COLUMN	PROJECTED SURFACE AREA OF PLATES (Ft ²)	TOTAL SURFACE AREA OF SYSTEM (Ft ²)	MAXIMUM EFFECTIVE AREA FOR 80% REDUCTION
SWAQ-25	1440	72	3	2.5	297	369	0.50

RECORD DRAWING

THIS RECORD DRAWING IS A COMBINATION OF THE SEALED ENGINEERING CONTRACT DRAWINGS FOR THIS PROJECT, MODIFIED BY ADDENDA, CHANGE ORDER, FIELD ORDER AND INFORMATION FURNISHED BY THE CONTRACTOR. THE INFORMATION SHOWN ON THESE DRAWINGS THAT WAS PROVIDED BY THE CONTRACTOR OR OTHERS NOT ASSOCIATED WITH THE DESIGN ENGINEER CANNOT BE VERIFIED FOR ACCURACY OR COMPLETENESS.

THE ORIGINAL SEALED DRAWINGS ARE ON FILE AT:
CP&Y, INC.
13809 RESEARCH BLVD., SUITE 300
AUSTIN, TEXAS 78750
(512)349-0700

RECORD DRAWINGS PREPARED ON JUNE 30, 2014

PROJECT : CHISHOLM TRAIL RD PH 3-STORMTROOPER 11
 CUSTOMER :
 ENGINEER : CP & Y, INC.
 ORDER # : DATE: 11/29/12

PARK Design for Water

StormTrooper AQ

**STORMTROOPER AQ #11
STORMWATER QUALITY INTERCEPTOR**

SCALE NONE DWG. NO. STORMTROOPER 11 REV. A
 DATE 12/10/12 SWAQ-25-BYPASS

STORMTROOPER #12

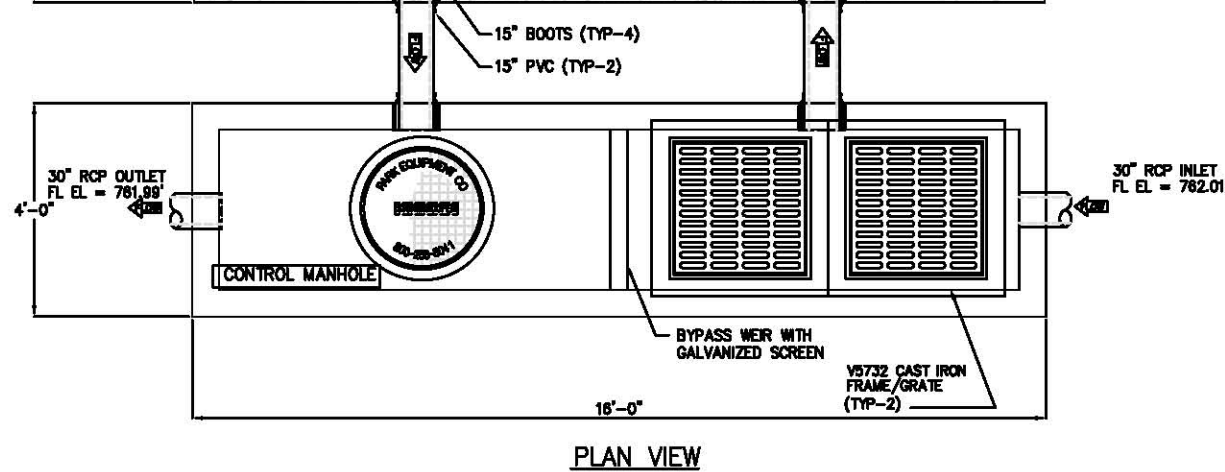
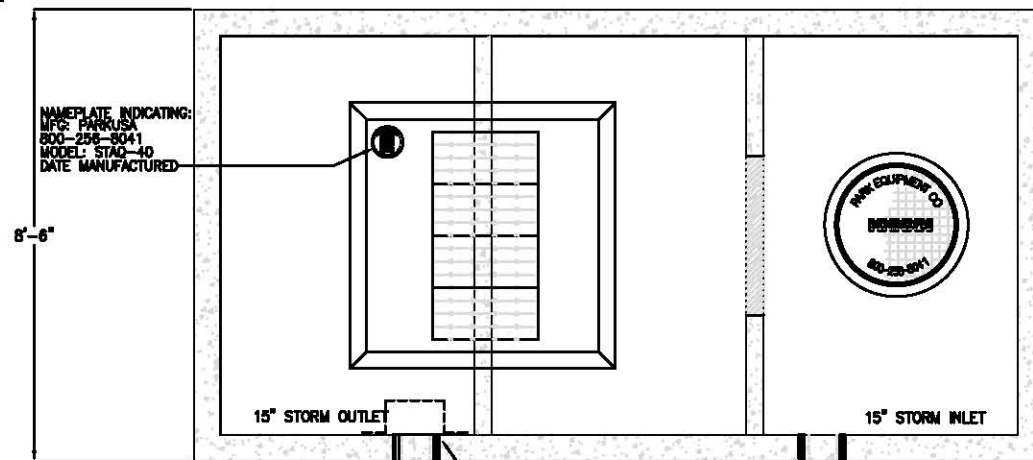

PLAN VIEW

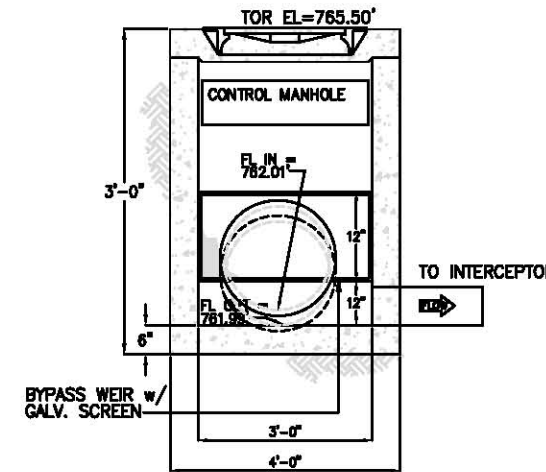

SECTION A

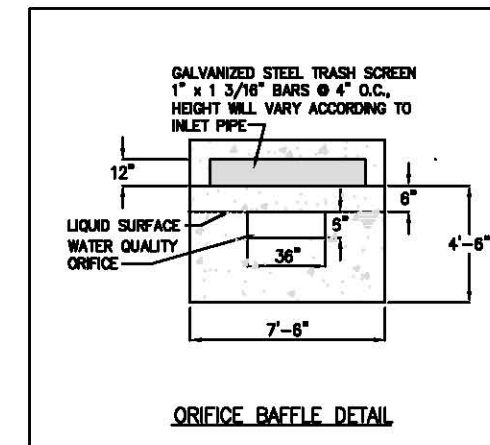

ORIFICE BAFFLE DETAIL

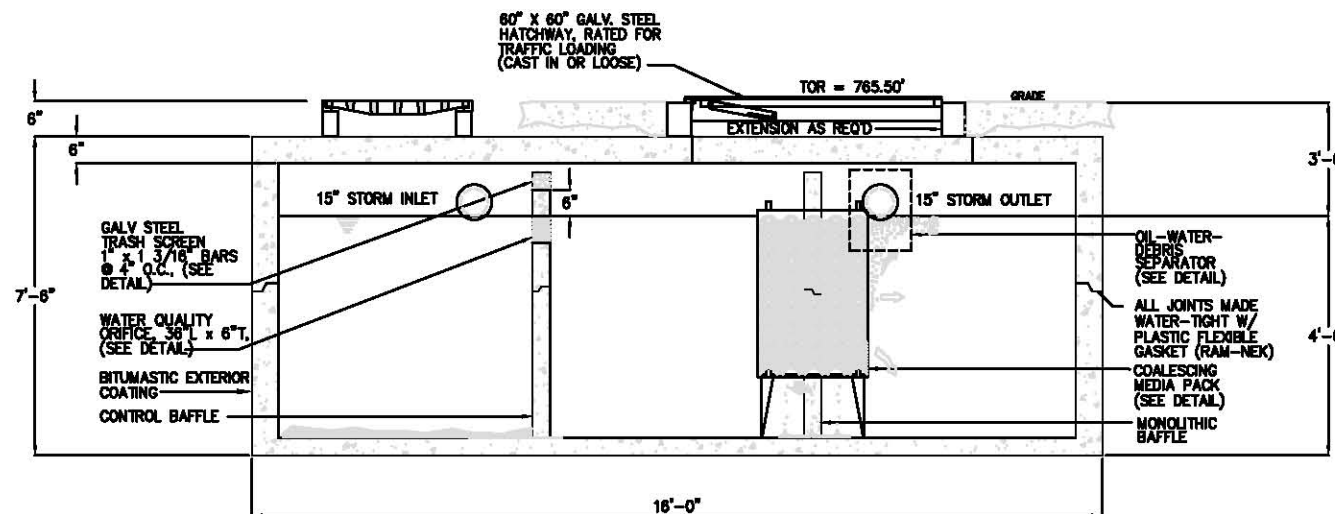

ELEVATION

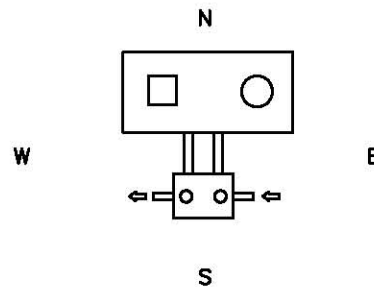

Specifications

- CONCRETE :** Class 1 concrete with design strength of 4500 PSI at 28 days. Unit is of monolithic construction at floor and first stage of wall with sectional riser to required depth.
- REINFORCEMENT:** Grade 60 reinforced with steel rebar conforming to ASTM A615 on required centers or equal.
- GRATING:** All steel fabrication shall be in accordance to AWA D1.1. Steel shall be ASTM A36 carbon steel, and hot-dipped galvanized after fabrication in accordance to ASTM A123
- ACCESS:** Manhole frames, covers or grates are manufacturing of grey cast iron conforming to ASTM A48-78 Class 30. Manhole shall have 30 inch inside diameter and be traffic duty.
- HATCHWAYS:** Galvanized steel skid-resistant double leaf H-20 rated.

Engineering Data

Interceptor is structurally and hydraulically engineered conforming to regulatory standards. Nominal capacity as indicated. Field excavation and preparation shall be completed prior to delivery of interceptor. Use dimensional data as shown.



General Information

The StormTrooper® AQ stormwater interceptor is designed to receive & treat stormwater runoff on a gravity-flow and once-through basis.

Guaranteed Performance
Pre-engineered coalescing media packs are utilized for enhanced separation which provide SUPERIOR performance compared to other separators which utilize baffles or diverters.

Applications

The Park StormTrooper Interceptor is designed for stormwater runoff from commercial & industrial applications where excessive pollutants may harm the environment or damage sewer systems.

By-Pass Design

A by-pass manhole diverts stormwater during heavy peak storm periods. This allows for optimal interceptor sizing.

Maintenance

The Park StormTrooper Interceptor requires minimal maintenance. Hydrocarbons and solids are removed from the stormwater via baffles and compartments.

These pollutants are removed from the separator when serviced by a licensed vacuum truck operator.

© Park 2012

CONTRACTOR/ENGINEER TO VERIFY ELEVATIONS PRIOR TO PRODUCTION

MODEL NO.	FLOW RATE (gpm)	VAULT SURFACE AREA (sf)	NUMBER OF PLATE COLUMNS	NUMBER OF STACK FEET/COLUMN	PROJECTED SURFACE AREA OF PLATES (Ft ²)	TOTAL SURFACE AREA OF SYSTEM (Ft ²)	MAXIMUM EFFECTIVE AREA FOR 80% REDUCTION
SWAQ-40	2250	113	4	3.0	475	588	0.79

RECORD DRAWING

THIS RECORD DRAWING IS A COMBINATION OF THE SEALED ENGINEERING CONTRACT DRAWINGS FOR THIS PROJECT, MODIFIED BY ADDENDA, CHANGE ORDER, FIELD ORDER AND INFORMATION FURNISHED BY THE CONTRACTOR. THE INFORMATION SHOWN ON THESE DRAWINGS THAT WAS PROVIDED BY THE CONTRACTOR OR OTHERS NOT ASSOCIATED WITH THE DESIGN ENGINEER CANNOT BE VERIFIED FOR ACCURACY OR COMPLETENESS.

THE ORIGINAL SEALED DRAWINGS ARE ON FILE AT: CP&Y, INC. 13809 RESEARCH BLVD., SUITE 300 AUSTIN, TEXAS 78750 (512)349-0700

RECORD DRAWINGS PREPARED ON JUNE 30, 2014

PROJECT : CHISHOLM TRAIL RD PH 3-STORMTROOPER 12			
CUSTOMER :			
ENGINEER : CP & Y, INC.			
ORDER # :	DATE: 11/29/12		
 StormTrooper <small>STORMWATER TREATMENT SYSTEMS</small>			
STORMTROOPER AQ #11			
STORMWATER QUALITY INTERCEPTOR			
SCALE	NONE	DWG. NO.	STORMTROOPER 12
DATE	12/12	REV.	A
		SWAQ-40-BYPASS	

INDEX OF SHEETS

SHEET NO.	DESCRIPTION
1	TITLE SHEET
2	DRAINAGE PLAN AND PROFILE
3	EROSION CONTROL PLAN
4	SW3P
5	STORMTROOPER 10B DETAIL
6	TCEQ REQUIREMENTS FOR RECHARGE ZONE OF THE EDWARDS AQUIFER
7-8	DRAINAGE DETAILS
9	MANHOLE TYPE M
10	EROSION CONTROL DETAILS



ROUND ROCK, TEXAS
PURPOSE.PASSION.PROSPERITY.

**CITY OF ROUND ROCK
TRANSPORTATION DEPARTMENT**

ROUND ROCK SPORTS CENTER BMP RETROFIT

PAY ITEMS

ITEM NO.	DESCRIPTION	UNIT	QUANTITY
506-01	JUNCTION BOX (COMPL) (TY M)	EA	1
506-02	REINF CONC PIPE CONNECTION	EA	1
509-01	TRENCH SAFETY SYSTEMS (ALL DEPTHS)	LF	76
510-01	REINF CONC PIPE, 24 IN (ALL DEPTHS)	LF	76
510-02	REMOVE REINF CONC PIPE	LF	15
604-01	NATIVE SEEDING FOR EROSION CONTROL	SY	130
641-01	STABILIZED CONSTRUCTION ENTRANCE	EA	1
642-01	SILT FENCE FOR EROSION CONTROL	LF	205
700-01	MOBILIZATION	LS	1
5001-01	STORMTROOPER 10B (SWAQ-25-BYPASS)	EA	1

PROJECT LOCATION

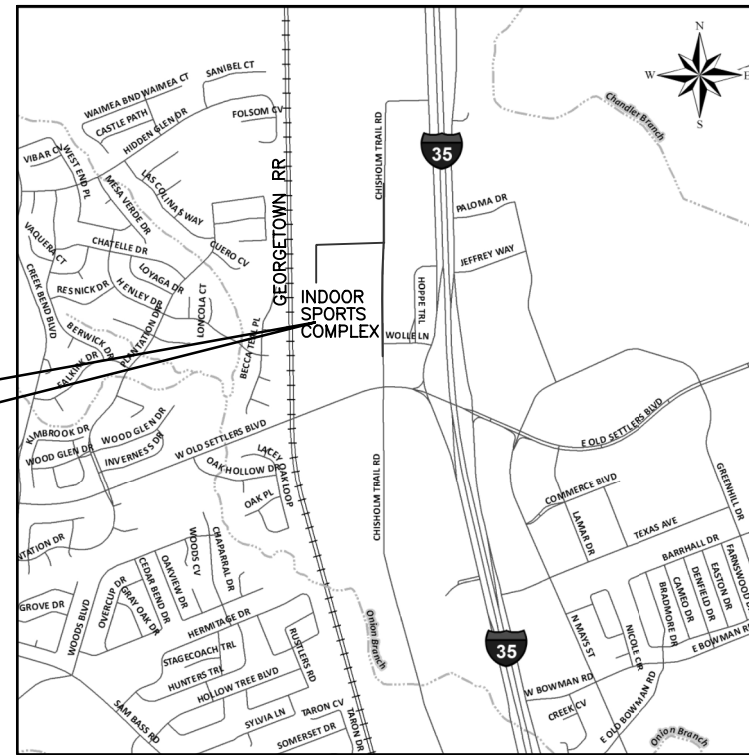

NOT TO SCALE

ALL RESPONSIBILITY FOR THE ADEQUACY OF THESE PLANS REMAINS WITH THE ENGINEER WHO PREPARED THEM. IN ACCEPTING THESE PLANS, THE CITY OF ROUND ROCK MUST RELY UPON THE ADEQUACY OF THE WORK OF THE DESIGN ENGINEER.

NOTES

SPECIFICATIONS ADOPTED BY THE CITY OF ROUND ROCK, JANUARY 2005 SHALL GOVERN ON THIS PROJECT.

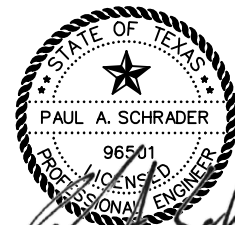

Paul A. Schrader
4/21/2017

FOR THE CONSTRUCTION OF:
BASE, STORM SEWER AND
WATER QUALITY CONTROLS

CP&Y CP&Y, INC.
13809 RESEARCH BLVD., SUITE 300
AUSTIN, TX 78750
TBPE FIRM REGISTRATION NO. F-1741

REVISIONS

REV NO	SHEET NO	DESCRIPTION OF REVISION	ACCEPTED	DATE

4/21/2017 8:17:36 AM pschrader p:\Active Projects\RNR1201.00\8.00_Plan and Drawings\8.30_Cut_Sheets\8.3.13_Sports_Center\RNR1201-SC_GNay.dgn



NOTES:

1. OFFSETS TO CURB INLETS ARE TO LIP OF GUTTER. CURB INLET ELEVATIONS ARE AT LIP OF GUTTER.
2. OFFSETS TO ALL MANHOLES OR JUNCTION BOXES ARE TO CENTER OF STRUCTURE.
3. ALL RCP SHALL BE CLASS III UNLESS OTHERWISE NOTED.
4. ALL JUNCTIONS (WYES, TEES AND BENDS) SHALL BE PREFABRICATED AND SUBSIDIARY TO PERTINENT ITEM UNLESS OTHERWISE NOTED.
5. CONNECT PROPOSED STRUCTURE TO RCP BY OTHERS. CONTRACTOR TO VERIFY ELEVATIONS. WORK SUBSIDIARY TO PERTINENT ITEMS.

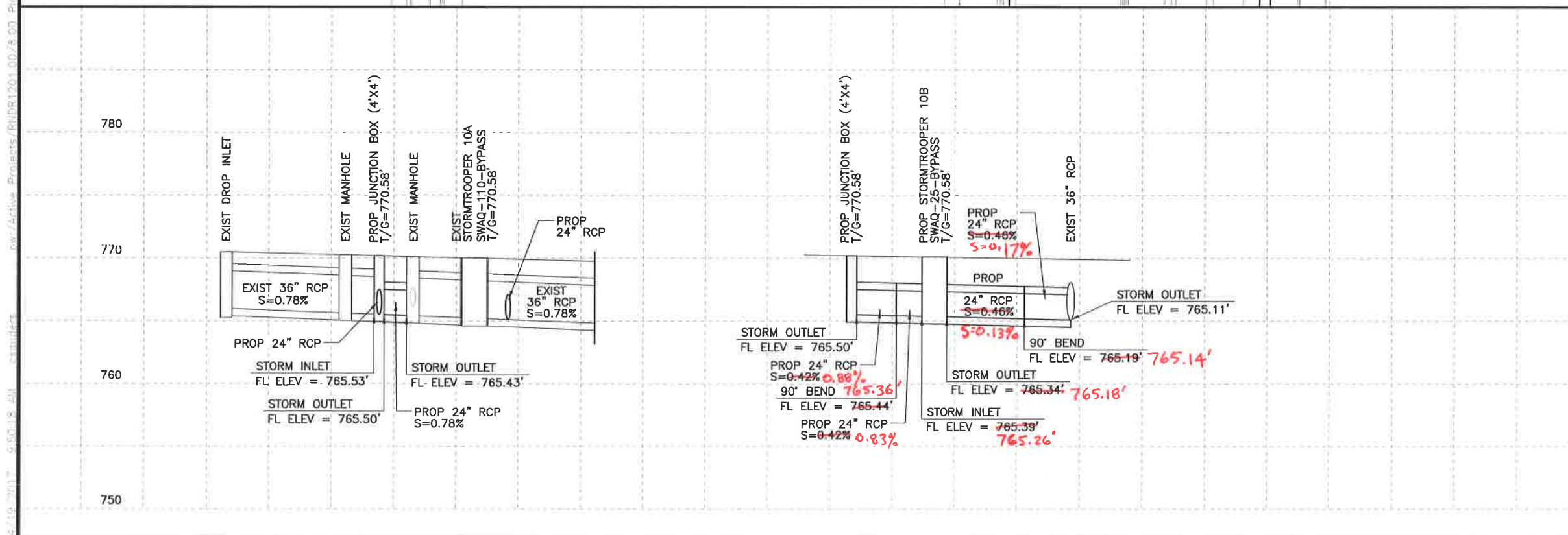
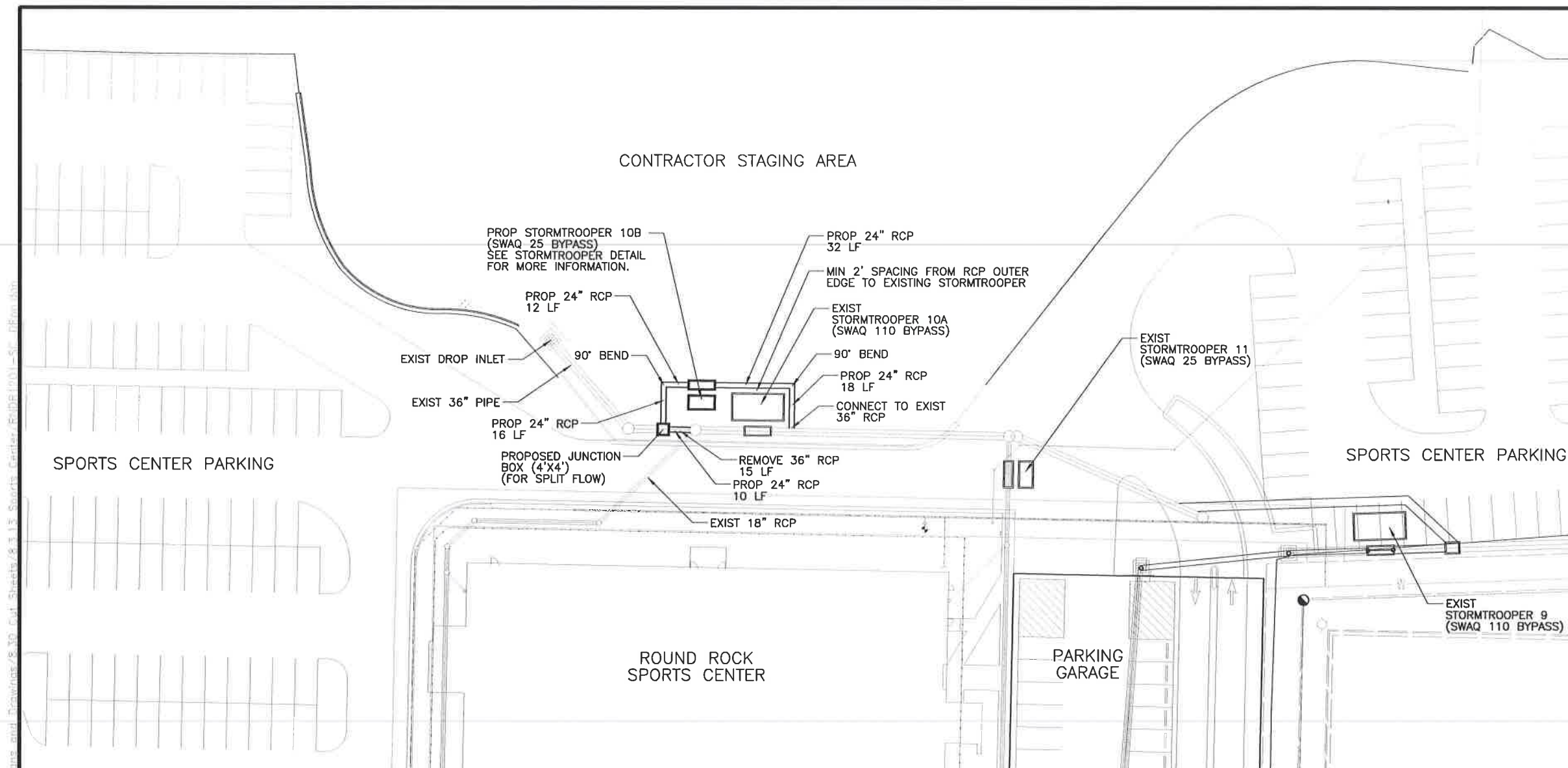

CP&Y F-1741



Paul A. Schrader
4/21/2017

NO.	REVISION	BY	DATE

CP&Y CP&Y, INC.
13809 RESEARCH BLVD., SUITE 300
AUSTIN, TX 78750
TBE FIRM REGISTRATION NO. F-1741

ROUND ROCK TEXAS CITY OF ROUND ROCK, TX
212 COMMERCE BLVD
ROUND ROCK, TX 78664

ROUND ROCK SPORTS CENTER
DRAINAGE PLAN AND PROFILE

Designed:	FED. RD. DIST. NO.	STATE	CITY PROJECT NO.	ROADWAY NO.
Checked:	6	TEXAS		
Drawn:		COUNTY	CITY	SHEET NO.
Checked:		WILLIAMSON	ROUND ROCK	2



STORMTROOPER #10B

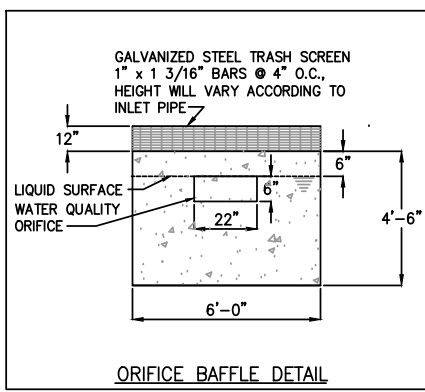
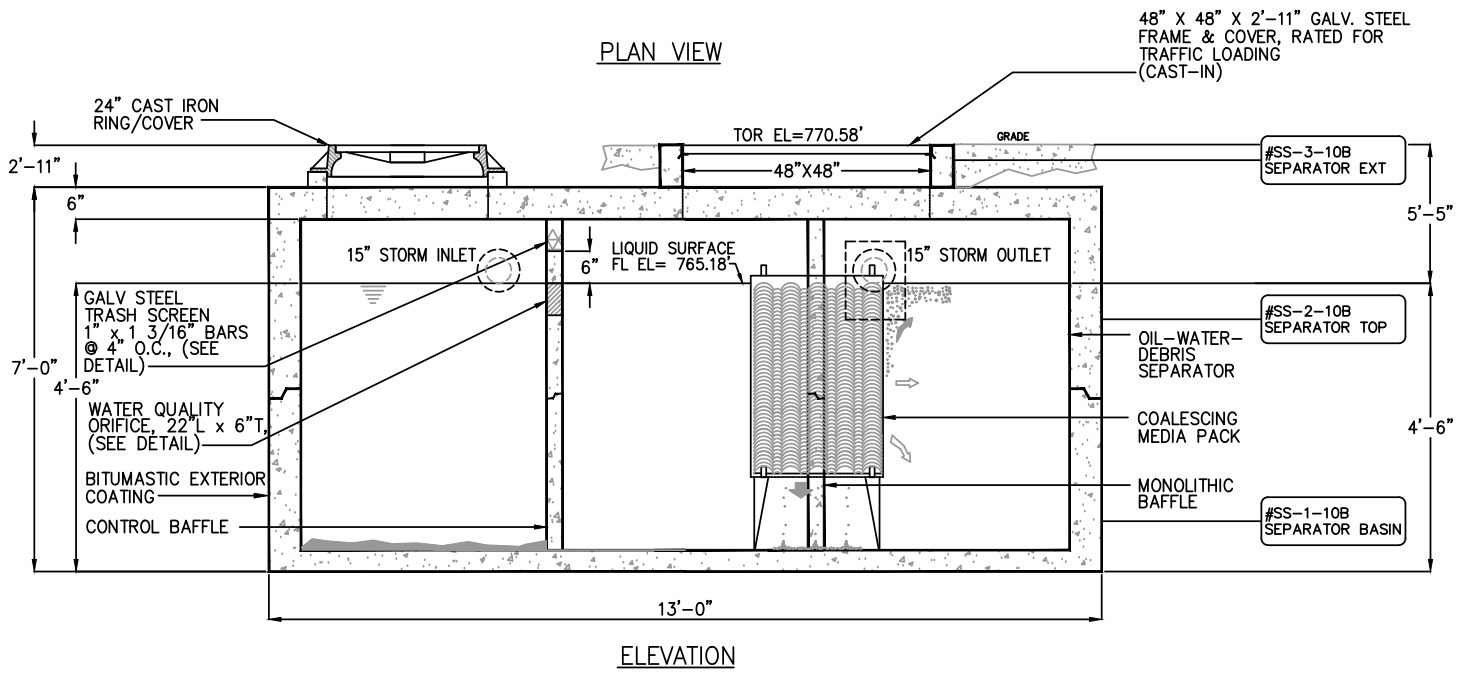
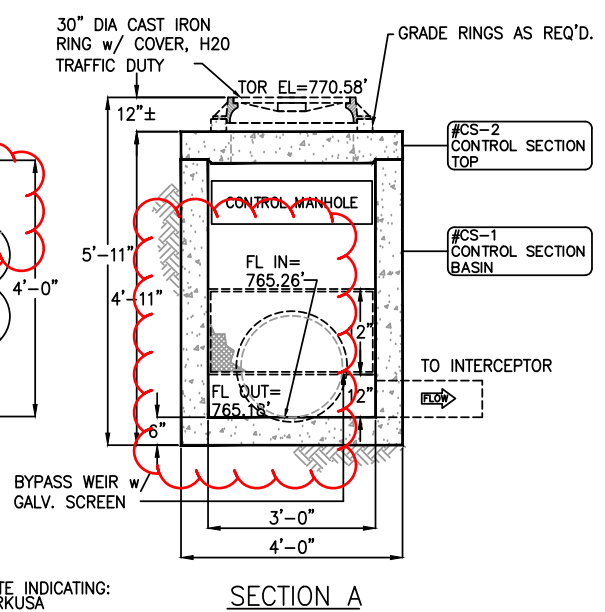
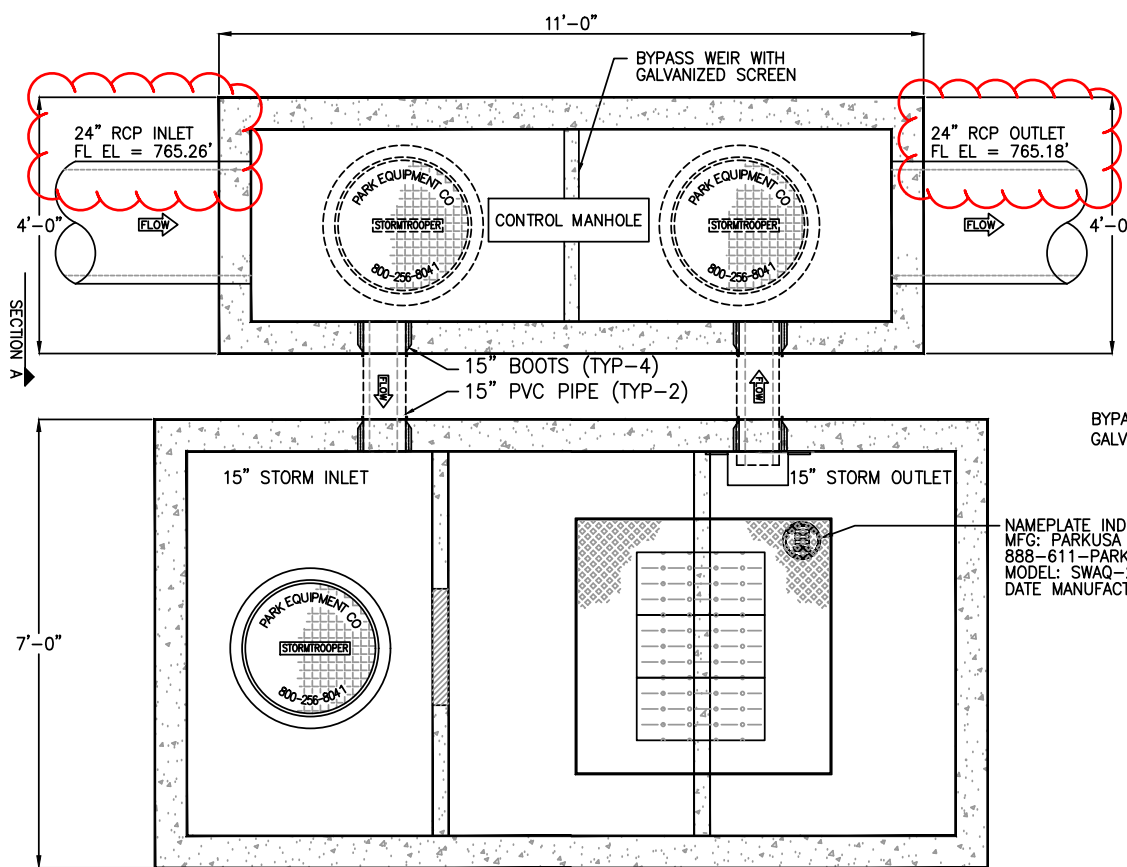
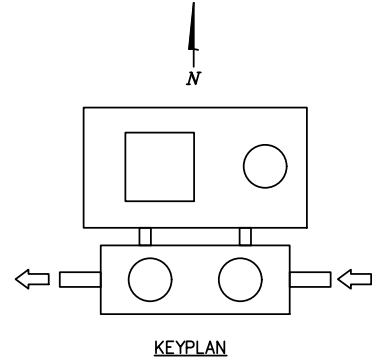

Specifications

CONCRETE : Class I/II concrete with design strength of 4500 PSI at 28 days. Unit is of monolithic construction at floor and first stage of wall with sectional riser to required depth.

REINFORCEMENT: Grade 60 reinforced with steel rebar conforming to ASTM A615 on required centers or equal.

GRATING: All steel fabrication shall be in accordance to AWA D1.1. Steel shall be ASTM A36 carbon steel, and hot-dipped galvanized after fabrication in accordance to ASTM A123

ACCESS: Manhole frames, covers or grates are manufactured of grey cast iron conforming to ASTM A48 Class 30. Manhole shall have 30 inch inside diameter and be traffic duty.

HATCHWAYS: Galvanized steel skid-resistant double leaf H-20 rated.

Engineering Data
 Interceptor is structurally and hydraulically engineered conforming to regulatory standards. Nominal capacity as indicated.
 Field excavation and preparation shall be completed prior to delivery of interceptor. Use dimensional data as shown.



General Information
 The StormTrooper AQ stormwater interceptor is designed to receive & treat stormwater runoff on a gravity-flow and once-through basis.

Guaranteed Performance
 Pre-engineered coalescing media packs are utilized for enhanced separation which provide SUPERIOR performance compared to other separators which utilize baffles or diverters.

Applications
 The Park StormTrooper Interceptor is designed for stormwater runoff from commercial & industrial applications where excessive pollutants may harm the environment or damage sewer systems.

By-Pass Design
 A by-pass manhole diverts stormwater during heavy peak storm periods. This allows for optimal interceptor sizing.

Maintenance
 The Park StormTrooper Interceptor requires minimal maintenance. Hydrocarbons and solids are removed from the stormwater via baffles and compartments.

These pollutants are removed from the separator when serviced by a licensed vacuum truck operator. © Park 2017

CONTRACTOR/ENGINEER TO PROVIDE ELEVATIONS PRIOR TO PRODUCTION

HEAVIEST PIECE
15,500 LBS

MODEL NO.	FLOW RATE (gpm)	VAULT SURFACE AREA (sf)	NUMBER OF PLATE COLUMNS	NUMBER OF STACK FEET/COLUMN	PROJECTED SURFACE AREA OF PLATES (Ft ²)	TOTAL SURFACE AREA OF SYSTEM (Ft ²)	MAXIMUM EFFECTIVE AREA FOR 80% REDUCTION
SWAQ-25	1440	72	3	2.5	297	369	0.50

PROJECT: ROUND ROCK SPORTS CENTER
 CUSTOMER:
 ENGINEER: CP & Y, INC.
 ORDER #:
 PROJ #:
 DATE: 02/16/2017 SERIAL #:
PARK
 DESIGN FOR WATER
StormTrooper AQ
 STORMTROOPER AQ -10
 STORMWATER QUALITY INTERCEPTOR
 PM MS DRN AT ENG DJ DWG. NO. REVISION DATE 02/17 SWAQ-25-BYPASS A

Water Pollution Abatement Plan Application (TCEQ-0584)

Water Pollution Abatement Plan Application

Texas Commission on Environmental Quality

for Regulated Activities on the Edwards Aquifer Recharge Zone and Relating to 30 TAC §213.5(b), Effective June 1, 1999

To ensure that the application is administratively complete, confirm that all fields in the form are complete, verify that all requested information is provided, consistently reference the same site and contact person in all forms in the application, and ensure forms are signed by the appropriate party.

Note: Including all the information requested in the form and attachments contributes to more streamlined technical reviews.

Signature

To the best of my knowledge, the responses to this form accurately reflect all information requested concerning the proposed regulated activities and methods to protect the Edwards Aquifer. This **Water Pollution Abatement Plan Application Form** is hereby submitted for TCEQ review and Executive Director approval. The form was prepared by:

Print Name of Customer/Agent: Nelson W. Ogren

Date: 11/15/2023

Signature of Customer/Agent:

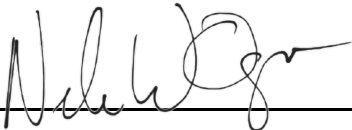

Regulated Entity Name: Round Rock Sports Center

Regulated Entity Information

1. The type of project is:

- Residential: Number of Lots: _____
- Residential: Number of Living Unit Equivalents: _____
- Commercial
- Industrial
- Other: _____

2. Total site acreage (size of property): 22.62

3. Estimated projected population: 150

4. The amount and type of impervious cover expected after construction are shown below:

Table 1 - Impervious Cover Table

Impervious Cover of Proposed Project	Sq. Ft.	Sq. Ft./Acre	Acres
Structures/Rooftops	94,181	÷ 43,560 =	2.16
Parking	450,685	÷ 43,560 =	10.35
Other paved surfaces	0	÷ 43,560 =	0
Total Impervious Cover	544,866	÷ 43,560 =	12.51

Total Impervious Cover 12.51 ÷ Total Acreage 22.62 X 100 = 55.3% Impervious Cover

5. **Attachment A - Factors Affecting Surface Water Quality.** A detailed description of all factors that could affect surface water and groundwater quality that addresses ultimate land use is attached.
6. Only inert materials as defined by 30 TAC §330.2 will be used as fill material.

For Road Projects Only

Complete questions 7 - 12 if this application is exclusively for a road project.

7. Type of project:

- TXDOT road project.
- County road or roads built to county specifications.
- City thoroughfare or roads to be dedicated to a municipality.
- Street or road providing access to private driveways.

8. Type of pavement or road surface to be used:

- Concrete
- Asphaltic concrete pavement
- Other: _____

9. Length of Right of Way (R.O.W.): _____ feet.

Width of R.O.W.: _____ feet.

L x W = _____ Ft² ÷ 43,560 Ft²/Acre = _____ acres.

10. Length of pavement area: _____ feet.

Width of pavement area: _____ feet.

L x W = _____ Ft² ÷ 43,560 Ft²/Acre = _____ acres.

Pavement area _____ acres ÷ R.O.W. area _____ acres x 100 = _____% impervious cover.

11. A rest stop will be included in this project.
- A rest stop will not be included in this project.

12. Maintenance and repair of existing roadways that do not require approval from the TCEQ Executive Director. Modifications to existing roadways such as widening roads/adding shoulders totaling more than one-half (1/2) the width of one (1) existing lane require prior approval from the TCEQ.

Stormwater to be generated by the Proposed Project

13. **Attachment B - Volume and Character of Stormwater.** A detailed description of the volume (quantity) and character (quality) of the stormwater runoff which is expected to occur from the proposed project is attached. The estimates of stormwater runoff quality and quantity are based on the area and type of impervious cover. Include the runoff coefficient of the site for both pre-construction and post-construction conditions.

Wastewater to be generated by the Proposed Project

14. The character and volume of wastewater is shown below:

<u>100%</u> Domestic	<u>10,000</u> Gallons/day
<u> </u> % Industrial	<u> </u> Gallons/day
<u> </u> % Commingled	<u> </u> Gallons/day
TOTAL gallons/day <u>10,000</u>	

15. Wastewater will be disposed of by:

On-Site Sewage Facility (OSSF/Septic Tank):

Attachment C - Suitability Letter from Authorized Agent. An on-site sewage facility will be used to treat and dispose of the wastewater from this site. The appropriate licensing authority's (authorized agent) written approval is attached. It states that the land is suitable for the use of private sewage facilities and will meet or exceed the requirements for on-site sewage facilities as specified under 30 TAC Chapter 285 relating to On-site Sewage Facilities.

Each lot in this project/development is at least one (1) acre (43,560 square feet) in size. The system will be designed by a licensed professional engineer or registered sanitarian and installed by a licensed installer in compliance with 30 TAC Chapter 285.

Sewage Collection System (Sewer Lines):

Private service laterals from the wastewater generating facilities will be connected to an existing SCS.

Private service laterals from the wastewater generating facilities will be connected to a proposed SCS.

The SCS was previously submitted on _____.

The SCS was submitted with this application.

The SCS will be submitted at a later date. The owner is aware that the SCS may not be installed prior to Executive Director approval.

The sewage collection system will convey the wastewater to the Brushy Creek Regional Wastewater (name) Treatment Plant. The treatment facility is:

Existing.

Proposed.

16. All private service laterals will be inspected as required in 30 TAC §213.5.

Site Plan Requirements

Items 17 – 28 must be included on the Site Plan.

17. The Site Plan must have a minimum scale of 1" = 400'.

Site Plan Scale: 1" = 60'.

18. 100-year floodplain boundaries:

Some part(s) of the project site is located within the 100-year floodplain. The floodplain is shown and labeled.

No part of the project site is located within the 100-year floodplain.

The 100-year floodplain boundaries are based on the following specific (including date of material) sources(s): FEMA Firm Map #48491C0487F, dated December 20, 2019

19. The layout of the development is shown with existing and finished contours at appropriate, but not greater than ten-foot contour intervals. Lots, recreation centers, buildings, roads, open space, etc. are shown on the plan.

The layout of the development is shown with existing contours at appropriate, but not greater than ten-foot intervals. Finished topographic contours will not differ from the existing topographic configuration and are not shown. Lots, recreation centers, buildings, roads, open space, etc. are shown on the site plan.

20. All known wells (oil, water, unplugged, capped and/or abandoned, test holes, etc.):

There are 0 (#) wells present on the project site and the locations are shown and labeled. (Check all of the following that apply)

The wells are not in use and have been properly abandoned.

The wells are not in use and will be properly abandoned.

The wells are in use and comply with 16 TAC §76.

There are no wells or test holes of any kind known to exist on the project site.

21. Geologic or manmade features which are on the site:

All sensitive geologic or manmade features identified in the Geologic Assessment are shown and labeled.

No sensitive geologic or manmade features were identified in the Geologic Assessment.

Attachment D - Exception to the Required Geologic Assessment. A request and justification for an exception to a portion of the Geologic Assessment is attached.

- 22. The drainage patterns and approximate slopes anticipated after major grading activities.
- 23. Areas of soil disturbance and areas which will not be disturbed.
- 24. Locations of major structural and nonstructural controls. These are the temporary and permanent best management practices.
- 25. Locations where soil stabilization practices are expected to occur.
- 26. Surface waters (including wetlands).
 - N/A
- 27. Locations where stormwater discharges to surface water or sensitive features are to occur.
 - There will be no discharges to surface water or sensitive features.
- 28. Legal boundaries of the site are shown.

Administrative Information

- 29. Submit one (1) original and one (1) copy of the application, plus additional copies as needed for each affected incorporated city, groundwater conservation district, and county in which the project will be located. The TCEQ will distribute the additional copies to these jurisdictions. The copies must be submitted to the appropriate regional office.
- 30. Any modification of this WPAP will require Executive Director approval, prior to construction, and may require submission of a revised application, with appropriate fees.



Attachment 5A – Factors Affecting Surface Water Quality

The factors affecting water quality as a result of proposed site improvements are as follows:

The proposed improvements consist of the addition of 25,961 square feet to the existing building and the corresponding parking, sidewalk, drive aisles, utilities and stormwater facilities. The proposed improvements also include a 60,300 square foot parking lot on the southern edge of the property.

The existing impervious cover for the site is 423,016 square feet (9.71 ac) and the proposed improvements are adding 121,870 square feet (2.80 ac), for a total site impervious cover is 544,866 square feet (12.51 ac). This increases the overall impervious cover from 43% to 55%.

The proposed improvements will attract vehicular and truck traffic to the site and will cause an increase in Total Suspended Solids (TSS). The vehicular and truck traffic which will be visiting the site will naturally cause an increase in TSS due to unforeseen leaks in vehicles which can include, but are not limited to brake fluid, hydraulic fluid, antifreeze, oil, gasoline, and diesel fuel. The surface water quality will be affected negatively by this increase in TSS; however, this water quality will be restored to abide by TCEQ (80% TSS Removal) with the proposed Storm Trooper storm water interceptors.

Surface discharge from the developed site mimics the existing site with runoff flowing towards the west and northwest property lines. Stormwater runoff treatment for the proposed building expansion will be addressed with relocated Storm Troopers 10A and 10B and the addition of Storm Trooper 13. Stormwater runoff treatment for the proposed Deep South parking lot will be treated with Storm Trooper 14.

The proposed detention pond at the southern edge of the property will provide detention for the storm water runoff for the new parking lot. The pond uses a weir to control the 2-,10-,25-,50- and 100-year storm events. This detention pond was designed in general accordance with TCEQ Section 3.4.8.

Based on the TCEQ calculations, the proposed Storm Troopers are sized for adequate stormwater treatment. Beyond the treatment capacity of the detention pond, stormwater will overflow the weir and discharge into an undefined channel between the railroad and west property line.



Attachment 5B – Volume and Character of Stormwater

The volume and character of stormwater at the project site for both existing and post-development conditions are as follows:

Existing Hydrologic Condition Analysis:

The existing site is a developed sports center complex with associated parking and landscaped areas, and an undeveloped area that is lightly forested with ground surface consisting of brush, weed and grasses in good condition.

The NRCS Soils Map (2023) for the area shows a combination of Denton Silty Clay (DnA, DnB, and DnC) and Doss Silty Clay (DoC). Denton silty clay and Doss silty clay soils are defined as hydrologic soil group D. An insignificant portion of the Denton silty clay is defined as hydrologic soil group C.

The rational method was used to find the peak flows for each drainage basin. Table 2-1 from Section 2 of the City of Round Rock Drainage Specifications was used to determine the runoff coefficients for each drainage basin. The time of concentrations were then calculated using the City of Round Rock Drainage Specifications. The average intensity of rainfall in inches was then calculated using the time of concentrations for each basin. Refer to Attachment G for the SCS Base Runoff Curve Numbers table and Attachment I for the USDA NRCS Soils Map that shows the soils breakdown for the site and a description of each soil type. The SCS composite curve numbers were then calculated using a curve number of 80 for pervious cover and a curve number of 98 for impervious cover. The SCS curve numbers, time of concentrations, impervious cover percentage and lag time were then in HEC-HMS 4.11 to find the peak runoff rates for the existing and developed conditions. The City of Round Rock recommends using the undeveloped CN when calculating developed peak runoff rates, so the undeveloped curve numbers were used as input parameters for the developed basins.

The National Oceanic and Atmospheric Administration’s (NOAA) Atlas 14 precipitation frequency estimates for the region were input into HEC-HMS for analysis of the required 24-hour SCS type III storm events: 2, 10, 25, 50 and 100-year storm events.

Williamson County NOAA Atlas 14 Rainfall Zones - Brushy Creek					
Precipitation Depths (inches) per Recurrence Interval					
EVENT	2-YR	10-YR	25-YR	50-YR	100-YR
24-HR	3.97"	6.38"	8.17"	9.7"	11.5"

Precipitation Data taken from NOAA Atlas 14 website

Address: 2400 Chisholm Trail Rd, Round Rock, TX, 78681

Eleven existing drainage basins were defined based on the existing sports center and the three areas of discharge across the subject property lines, assigned Points of Interest A - C. The entire drainage basin contributing to the three Points of Interest covers over 26.71 acres. Existing basins 1-8 are based on the proposed basins from the original construction of the Round Rock Sports Complex. Existing basin 9 features the area where the new building expansion will be and the corresponding parking, drive aisles, utilities and stormwater facilities. Existing basin 10 features the offsite area that drains through an undefined channel towards the west side of the property. Existing basin 11 features the area where the new parking lot will be and the area that will flow north through the shallow channel along the railroad.

The runoff from existing basins 10 combines at point of interest A. The runoff from existing basins 1-8 combines at point of interest B located at the northern part of the property. The runoff from all 11 existing basins will combine at point of interest C.

Existing impervious cover consists of the existing Round Rock Sports Center and the corresponding parking, drive aisles, utilities and stormwater facilities. The existing impervious cover for the site totals 9.71 Acres.

A summary of the existing drainage basin information can be seen in the table below with an Existing Conditions Basin Map included in Attachment H.

EXISTING CONDITIONS DRAINAGE BASIN INFORMATION								
BASIN	AREA			IMPERVIOUS COVER		SCS CURVE NUMBER	TIME OF CONCENTRATION (MIN)	LAG (MIN)
	SF	AC	SQ MI	SF	%			
1	51400.80	1.18	0.0018438	45,181.00	88%	95.82	19.9	12.0
2	37461.60	0.86	0.0013438	22439	60%	90.78	8.47	5.1
3	43124.40	0.99	0.0015469	35621	83%	94.87	9.42	5.7
4	48351.60	1.11	0.0017344	16074	33%	85.98	8.81	5.3
5	175111.20	4.02	0.0062813	109989	63%	91.31	8.3	5.0
6	33976.80	0.78	0.0012188	33977	100%	98.00	5	3.0
7	56628.00	1.30	0.0020313	56612	100%	97.99	5	3.0
8	87991.20	2.02	0.0031563	87118	99%	97.82	5	3.0
9	161244.70	3.70	0.0057839	4613.4	3%	80.52	14.88	8.9
10	231233.57	5.31	0.0082944	0	0%	80.00	19.23	11.5
11	237093.86	5.44	0.0085046	35691.3	15%	82.71	23.3	14.0

The Time of Concentration (ToC) for each subbasin was determined using standard TR-55 procedures. Refer to Attachment F for spreadsheets of each ToC calculation.

The peak runoff rates calculated for the Existing Conditions can be found in the table below.

EXISTING CONDITIONS DRAINAGE CALCULATIONS (CFS)				
BASIN	2-YR	10-YR	25-YR	100-YR
E01	1.9	2.9	3.6	4.8
E02	1.5	2.4	3	4.1
E03	1.9	2.9	3.6	4.9
E04	1.6	2.8	3.7	5.1
E05	7	11.2	14.2	19.3
E06	1.6	2.4	3	3.9
E07	2.7	4	4.9	6.5
E08	4.2	6.2	7.7	10.1
E09	4.1	7.9	10.6	15.3
E10	5.3	10.2	13.7	19.7
E11	5.6	10.2	13.5	19.3
Junction-01	6.9	11	13.9	18.9
Junction-02	8.6	13.6	17.1	23.2
Junction-03	11.3	17.7	22.1	29.7
Junction-04	18.2	28.7	36	48.6
POI-A	5.3	10.2	13.7	19.7
POI-B	22.4	34.9	43.7	58.7
POI-C	33.9	56.6	72.6	100.2

Proposed Hydrologic Condition Analysis:

Proposed grading and improvements divide the total drainage basin into 18 separate subbasins, with surface discharge from the site at the same three Points of Interest. The proposed improvements bring the total impervious cover of the property to over 544,866 square feet (12.5 acres), or 55% of the entire property. The proposed additional impervious cover is 2.8 acres, or 12%.

Developed basins 1-4 are the same as existing basins 1-4 since no work is being done in these basins. Developed basin 5 and basin 6 enclose the parking area directly south of the existing sports center. Developed basin 6 encloses the parking area of the sports complex that will be demolished and renovated. Developed basins 7 and 8 are the roof basins for the existing sports complex and a portion of the new roof basins for the sports center expansions. Developed basins 9 and 10 feature the other portions of the roof basins for the sports center expansions. Developed basin 11 features the existing parking lot just north of the sports center. Developed basins 12-14 feature the new parking areas associated with the sports center expansion located just west of it. Developed basin 15 encloses the new parking lot located at the southern part of the property and a portion of the offsite area that will run off onto the proposed parking lot. Developed basin 16 features the offsite area that will now flow towards the west side of the property under the proposed parking lot at the southern part of the property. Developed basin 16 will now flow through an 18" pipe located under the parking lot. Developed basin 17 features the pervious area on

the west side of the property flowing north into the existing depression. Developed basin 18 features the pervious area on the west side of the property that flows north through the shallow channel along the railroad tracks.

The runoff from developed basin 16 combines at point of interest A. The runoff from developed basins 5-7, 9, and 12-14 combines at point of interest B. The runoff from developed basins 1-4, 8, 10, 11, 15, 16, 17, and 18 combines at point of interest C.

A summary of the developed conditions drainage basin information can be seen in the table below with a Developed Conditions Basin Map included in Attachment H.

DEVELOPED CONDITIONS DRAINAGE BASIN INFORMATION								
BASIN	AREA			IMPERVIOUS COVER		SCS CURVE NUMBER	TIME OF CONCENTRATION (MIN)	LAG (MIN)
	SF	AC	SQ MI	SF	%			
1	51,400.80	1.18	0.0018438	45,181.00	88%	95.82	19.9	12.0
2	37461.6	0.86	0.0013438	22439	60%	90.78	8.47	5.1
3	43124.4	0.99	0.0015469	35621	83%	94.87	9.42	5.7
4	48351.6	1.11	0.0017344	16074	33%	85.98	8.81	5.3
5	138520.8	3.18	0.0049688	101120	73%	93.14	6.78	4.1
6	30927.6	0.71	0.0011094	28453	92%	96.56	5	3.0
7	41382	0.95	0.0014844	41382	100%	98.00	5	3.0
8	63162	1.45	0.0022656	63162	100%	98.00	5	3.0
9	8712	0.20	0.0003125	8700	100%	97.98	5	3.0
10	6534	0.15	0.0002344	6534	100%	98.00	5	3.0
11	81457.2	1.87	0.0029219	69110	85%	95.27	5	3.0
12	10454.4	0.24	0.0003750	7645	73%	93.16	5	3.0
13	6534	0.15	0.0002344	4772	73%	93.15	5	3.0
14	7405.2	0.17	0.0002656	5410	73%	93.15	5	3.0
15	88812.56	2.04	0.0031857	69969.5	79%	94.18	6.71	4.0
16	232595.4	5.34	0.0083432	0	0%	80.00	23.92	14.4
17	119242.5	2.74	0.0042772	3428.07	3%	80.52	15.27	9.2
18	152857.81	3.51	0.0054830	37128.15	24%	84.37	24.28	14.6

The peak runoff rates calculated for the Developed Conditions can be found in the table below.

PROPOSED CONDITIONS DRAINAGE CALCULATIONS (CFS)				
BASIN	2-YR	10-YR	25-YR	100-YR
Junction-01	6.9	11	13.9	18.9
Junction-02	10.2	16	20	26.9
Junction-03	3.3	5	6.1	8
Junction-05	7.8	12.1	15.1	20.2
Junction-06	1.8	2.8	3.4	4.5
Junction-07	9.7	14.8	18.5	24.7

Junction-08	1	1.6	2	2.7
Junction-09	10.7	16.5	20.5	27.5
Junction-11	13.7	22.2	28.2	38.6
PR01	1.9	2.9	3.6	4.8
PR02	1.5	2.4	3	4.1
PR03	1.9	2.9	3.6	4.9
PR04	1.6	2.8	3.7	5.1
PR05	5.8	9.1	11.5	15.4
PR06	1.4	2.2	2.7	3.5
PR07	2	2.9	3.6	4.8
PR08	3	4.5	5.5	7.3
PR09	0.4	0.6	0.8	1
PR10	0.3	0.5	0.6	0.8
PR11	3.6	5.6	6.9	9.2
PR12	0.4	0.7	0.9	1.2
PR13	0.3	0.4	0.5	0.7
PR14	0.3	0.5	0.6	0.8
PR15	3.9	6	7.4	10
PR16	4.9	9.4	12.7	18.3
PR17	3	5.7	7.7	11.1
PR18	3.7	6.7	8.8	12.4
POI-A	4.9	9.4	12.7	18.3
POI-B	13.9	21.5	26.9	36.1
POI-C	29	47.6	60.9	92.7

A comparison of the peak runoff rates calculated for the Developed Conditions vs. the Existing Conditions can be found in the table below. As presented, the developed peak runoff rates do not exceed 0.5 cfs of the existing conditions for the three Points of Interest analyzed.

DEVELOPED VS EXISTING CONDITIONS DRAINAGE CALCULATIONS (CFS)				
	2-YR	10-YR	25-YR	100-YR
POI A	-0.4	-0.8	-1	-1.4
POI B	-8.5	-13.4	-16.8	-22.6
POI C	-4.9	-9	-11.7	-7.5

Detention Analysis and Design:

The proposed detention pond is located at the southern area of the property boundary. This pond will be modified with a Storm Trooper storm water interceptor to provide 80% TSS removal, in general accordance with TCEQ Technical Guidance, Section 3.2.17. Beyond the treatment capacity of the pond, stormwater will generally flow over the outflow weir towards point of interest A. The weir is used to control the 2, 10, 25, 50 and 100 year storm

events. The outflow weir is 2 feet long and placed at an elevation of 771.3. A 12" storm pipe is also used as an outfall structure. This pipe is connected to Storm Trooper 14 and then discharges towards point of interest C.

Staged Pond Volume tables for the pond and peak elevations for each storm event can be found below.

Pond 1 Stage Storage			
Elevation (FT)	Area (AC)	Area (SF)	Cumulative Volume (Cu. Ft)
770	0.10357736	4511.83	0
771	0.15688705	6834.00	5672.915
772	0.20066575	8741	13460.415

PEAK POND ELEVATION - Detention Pond 1					
Event	2-YR	10-YR	25-YR	50-YR	100-YR
DISCHARGE	2.5	4.4	5.8	7.0	8.4
ELEV	771.2	771.5	771.7	771.8	771.9

Outlet Assumptions:

Outlet 1 -		In Elev =	770.00
	12" PIPE	Slope =	0.0050
		Ent. Coef. =	0.7
		Exit Coef. =	1.0
		Mannings N =	0.012
Spillway 1 -	Weir	Elev =	771.3
		Length =	2
		Coef. =	3.00



203 E. Main Street, Suite 204
Round Rock, Texas 78664
512-344-9664
TBPE FIRM #F-19351

Attachment 5C – Suitability Letter from Authorized Agent

There is no proposed On-Site Sewage Facility (OSSF) for this project.

This section is not applicable to this project.



203 E. Main Street, Suite 204
Round Rock, Texas 78664
512-344-9664
TBPE FIRM #F-19351

Attachment 5D – Exception to the Required Geologic Assessment

An exception to the required Geologic Assessment is not being requested for this project.

This section is not applicable to this project.



203 E. Main Street, Suite 204
Round Rock, Texas 78664
512-344-9664
TBPE FIRM #F-19351

Attachment 5D – FIRM Panel

The following is a portion of FEMA FIRM Panel 48491C0487F showing the project site.

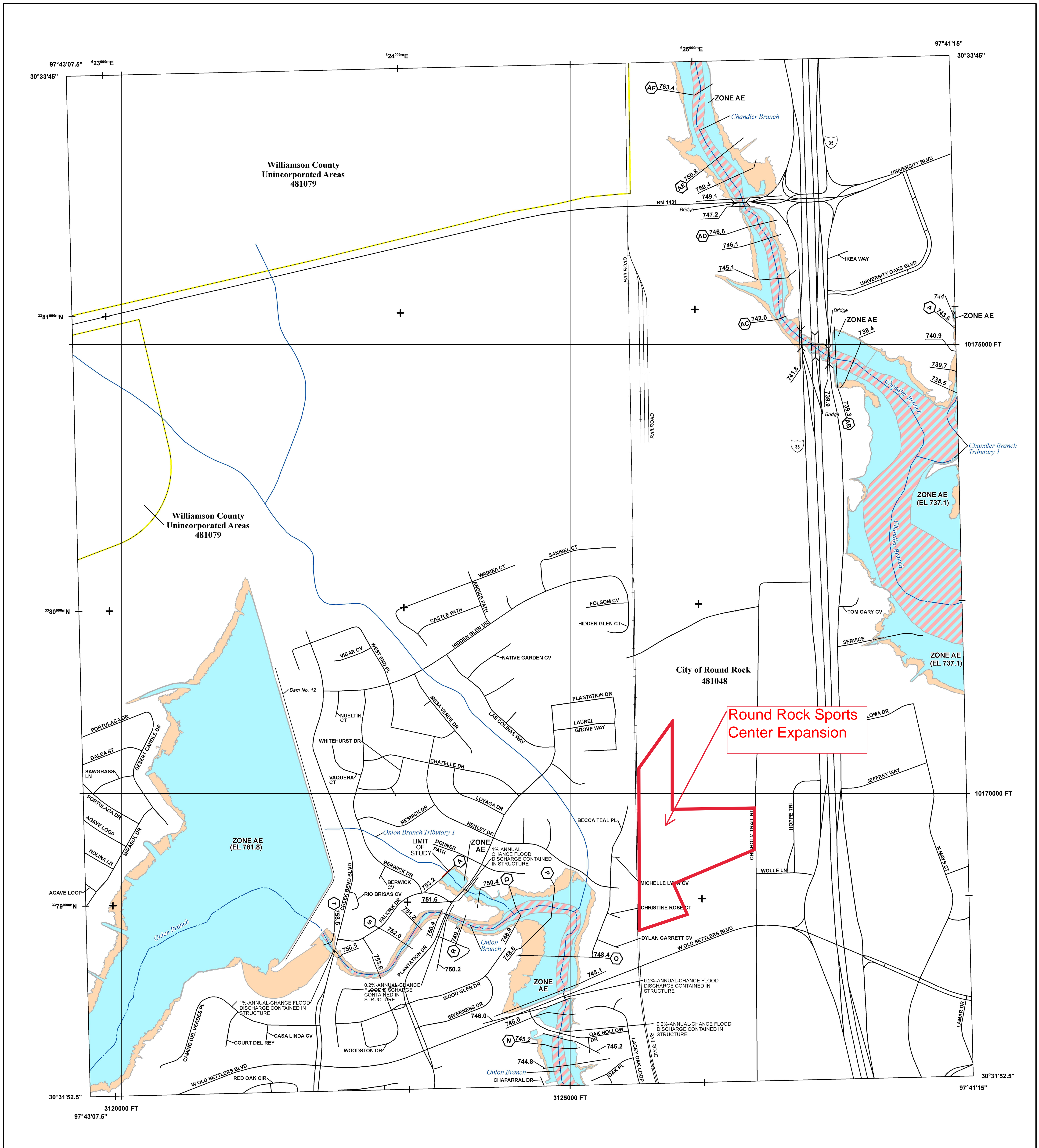

FLOOD HAZARD INFORMATION

SEE FIS REPORT FOR DETAILED LEGEND AND INDEX MAP FOR FIRM PANEL LAYOUT
THE INFORMATION DEPICTED ON THIS MAP AND SUPPORTING DOCUMENTATION ARE ALSO AVAILABLE IN DIGITAL FORMAT AT [HTTPS://MSC.FEMA.GOV](https://MSC.FEMA.GOV)

SPECIAL FLOOD HAZARD AREAS		Without Base Flood Elevation (BFE) Zone A, V, A99
		With BFE or Depth Zone AE, AO, AH, VE, AR Regulatory Floodway
OTHER AREAS OF FLOOD HAZARD		0.2% Annual Chance Flood Hazard, Areas of 1% annual chance flood with average depth less than one foot or with drainage areas of less than one square mile Zone X
		Future Conditions 1% Annual Chance Flood Hazard Zone X
		Area with Reduced Flood Risk due to Levee See Notes Zone X
OTHER AREAS		Areas of Minimal Flood Hazard Zone X
		Area of Undetermined Flood Hazard Zone D
GENERAL STRUCTURES		Channel, Culvert or Storm Sewer
		Levee, Dike or Floodwall
		18.2 Cross Sections with 1% Annual Chance Water Surface Elevation (BFE) 17.5
		Coastal Transect
		Coastal Transect Baseline
		Profile Baseline
		Hydrographic Feature
OTHER FEATURES		513 Base Flood Elevation Line (BFE)
		Limit of Study
		Jurisdiction Boundary

NOTES TO USERS

For information and questions about this Flood Insurance Rate Map (FIRM), available products associated with this FIRM, including historic versions, the current map date for each FIRM panel, how to order products, or the National Flood Insurance Program (NFIP) in general, please call the FEMA Map Information eXchange at 1-877-FEMA-MAP (1-877-336-2927) or visit the FEMA Flood Map Service Center website at <https://msc.fema.gov>. Available products may include previously issued Letters of Map Change, a Flood Insurance Study Report, and/or digital versions of this map. Many of these products can be ordered or obtained directly from the website.

Communities annexing land on adjacent FIRM panels must obtain a current copy of the adjacent panel as well as the current FIRM index. These may be ordered directly from the Flood Map Service Center at the number listed above.

For community and countywide map dates refer to the Flood Insurance Study Report for this jurisdiction.

To determine if flood insurance is available in this community, contact your insurance agent or call the National Flood Insurance Program at 1-800-638-6620.

Base map information shown on this FIRM was derived from digital data obtained from Texas Natural Resource Information Systems (TNRIS), dated 2000; United States Census Bureau, dated 2015; United States Geological Survey, dated 2005; and the Williamson County Geographic Information Systems (GIS) Department, dated 2014 and 2017.

SCALE

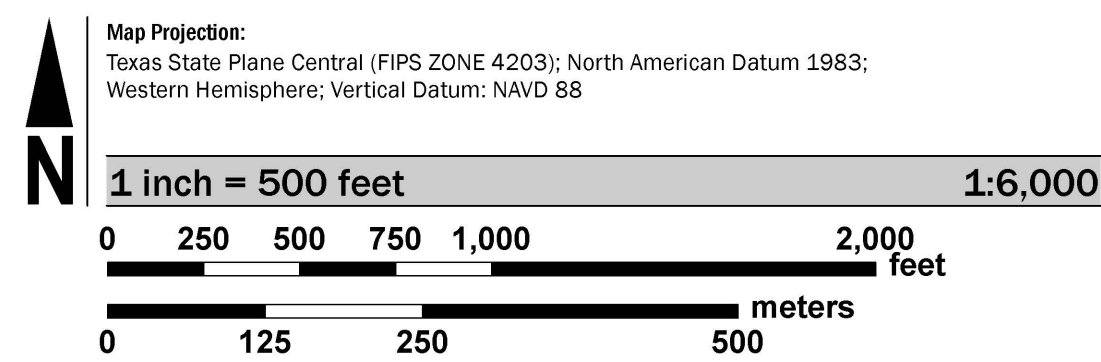

PANEL LOCATOR

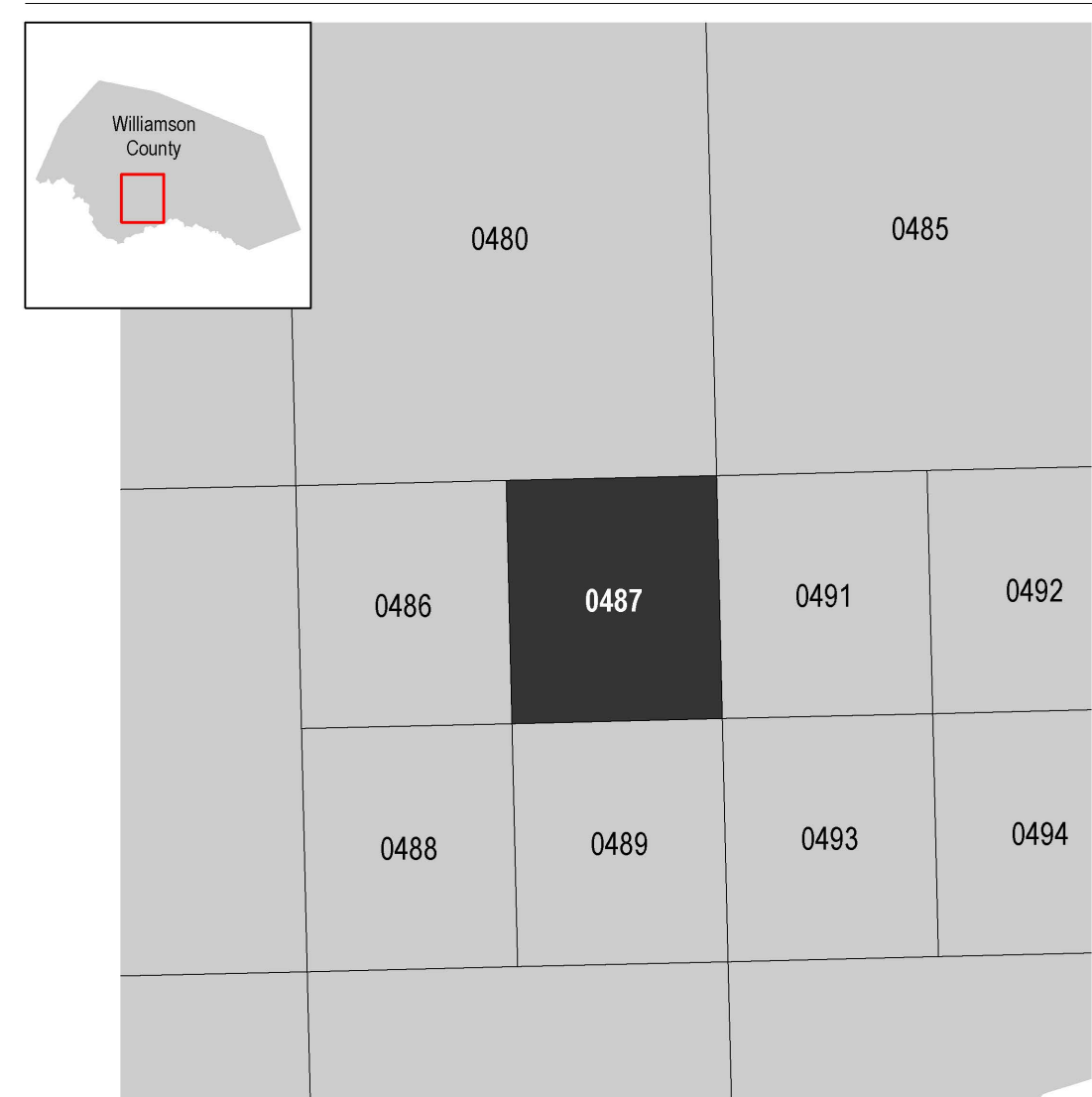

National Flood Insurance Program

NATIONAL FLOOD INSURANCE PROGRAM
FLOOD INSURANCE RATE MAP

WILLIAMSON COUNTY, TEXAS
 and Incorporated Areas

PANEL 487 OF 750

Panel Contains:	NUMBER	PANEL	SUFFIX
ROUND ROCK, CITY OF WILLIAMSON COUNTY	481048	0487	F
	481079	0487	F

VERSION NUMBER
2.3.3.3

MAP NUMBER
48491C0487F

MAP REVISED
DECEMBER 20, 2019



203 E. Main Street, Suite 204
Round Rock, Texas 78664
512-344-9664
TBPE FIRM #F-19351

Attachment 5F – TC Calculations

The time of concentration calculations are provided below.



EXISTING DRAINAGE BASINS

Drainage Area	Sheet Flow 1						Shallow Concentrated Flow 1					Shallow Concentrated Flow 2					Channel or Pipe Flow											
	Length	N	Ntype	ΔElev	Slope	Sub Tc	Length SC1	Ntype2	ΔElev1	SlopeSC 1	Sub Tc SC1	Length SC2	Ntype3	ΔElev2	SlopeSC2	Sub Tc SC2	Length PF	Shape	Pipe Size	width	dept	SS	N PF	ΔElev3	Slope PF	Velocity*	Sub TcPF	
1	52	0.15	Grass: Short-grass prairie	0.06	0.12%	16.38	308	Paved	5.91	1.92%	1.82	0					575	Trapazoidal		4	1	3	0.035	16.50	2.87%	5.57	1.72	
2	59	0.15	Grass: Short-grass prairie	1.64	2.78%	5.08	674	Paved	17.89	2.65%	3.39	0					0											
3	59	0.15	Grass: Short-grass prairie	0.50	0.85%	8.16	214	Paved	4.14	1.93%	1.26	0					0											
4	50	0.15	Grass: Short-grass prairie	0.42	0.84%	7.18	194	Unpaved	5.20	2.68%	1.22	92	Paved	3.10	3.37%	0.41	0											
5	67	0.15	Grass: Short-grass prairie	2.00	2.99%	5.46	501	Paved	10.50	2.10%	2.84	0					0											
6	0						0					0					0											
7	0						0					0					0											
8	100	0.016	Asphalt	2.00	2.00%	1.47	308	Paved	2.28	0.74%	2.94	0					0											
9	100	0.15	Grass: Short-grass prairie	2.80	2.80%	7.72	200	Unpaved	5.00	2.50%	1.31	0					0											
10	100	0.15	Grass: Short-grass prairie	1.00	1.00%	11.65	503	Unpaved	5.10	1.01%	5.16	0					1099	Trapazoidal		3	1	3	0.016	12.90	1.17%	7.52	2.44	
11	50	0.15	Grass: Short-grass prairie	1.00	2.00%	5.07	265	Unpaved	13.60	5.13%	1.21	0					0											

Drainage Area	Time of Concentration
1	19.92
2	8.47
3	9.42
4	8.81
5	8.30
6	5.00
7	5.00
8	5.00
9	9.03
10	19.25
11	6.28

DEVELOPED DRAINAGE BASINS

Drainage Area	Sheet Flow 1						Shallow Concentrated Flow 1					Shallow Concentrated Flow 2				Channel or Pipe Flow											
	Length	N	Ntype	ΔElev	Slope	Sub Tc	Length SC1	Ntype2	ΔElev1	SlopeSC1	Sub Tc SC1	Length SC2	Ntype3	ΔElev2	SlopeSC2	Sub Tc SC2	Length PF	Shape	Pipe Size	width	dept h	SS	N PF	ΔElev3	Slope PF	Velocity'	Sub TcPF
1	52	0.15	Grass: Short-grass prairie	0.06	0.12%	16.38	308	Paved	5.91	1.92%	1.82	0					575	Trapezoidal		4	1	3	0.035	16.50	2.87%	5.57	1.72
2	59	0.15	Grass: Short-grass prairie	1.64	2.78%	5.08	674	Paved	17.89	2.65%	3.39	0					0										
3	59	0.15	Grass: Short-grass prairie	0.50	0.85%	8.16	214	Paved	4.14	1.93%	1.26	0					0										
4	50	0.15	Grass: Short-grass prairie	0.42	0.84%	7.18	194	Unpaved	5.20	2.68%	1.22	92	Paved	3.10	3.37%	0.41	0										
5	50	0.15	Grass: Short-grass prairie	2.00	4.00%	3.84	501	Paved	10.50	2.10%	2.84	0					0										
6	31	0.15	Grass: Short-grass prairie	1.30	4.19%	2.57	293	Paved	6.00	2.05%	1.68	0					0										
7	0						0					0					0										
8	0						0					0					0										
9	0						0					0					0										
10	0						0					0					0										
11	100	0.016	Asphalt	2.00	2.00%	1.47	308	Paved	2.28	0.74%	2.94	0					0										
12	0						0					0					0										
13	0						0					0					0										
14	0						0					0					0										
15	50	0.15	Grass: Short-grass prairie	1.00	2.00%	5.07	382	Paved	12.60	3.30%	1.72	0					0										
16	100	0.15	Grass: Short-grass prairie	1.00	1.00%	11.65	503	Unpaved	5.10	1.01%	5.16	0					945	Trapezoidal		3	1	3	0.045	12.90	1.37%	2.88	5.46

Drainage Area	Time of Concentration
1	19.92
2	8.47
3	9.42
4	8.81
5	6.68
6	5.00
7	5.00
8	5.00
9	5.00
10	5.00
11	5.00
12	5.00
13	5.00
14	5.00
15	6.79
16	22.27

ABLE 3-4 RUNOFF CURVE NUMBERS FOR URBAN AREAS⁶

Cover type and <u>hydrologic condition</u>	Average percent impervious area	A	B	C	D
Fully developed urban areas (vegetation established)					
Open space (lawns, parks, golf courses, cemeteries, etc.):					
Poor condition (grass cover <50%)		68	79	86	89
Fair condition (grass cover 50% to 75%)		49	69	79	84
Good condition (grass cover > 75%)		39	61	74	80
Impervious areas:					
Paved parking lots, roofs, driveways, etc. (excluding right-of-way)		98	98	98	98
Streets and roads:					
Paved; curbs and storm drains (excluding right-of-way)		98	98	98	98
Paved; open ditches (including right-of-way)		83	89	92	93
Gravel (including right-of-way)		76	85	89	91
Dirt (including right-of-way)		72	82	87	89
Western desert urban areas:					
Natural desert landscaping (pervious areas only)		63	77	85	88
Artificial desert landscaping (impervious weed barrier, desert shrub with 1 - to 2-inch sand or gravel mulch and basin borders)		96	96	96	96
Urban districts:					
Commercial and business	85	89	92	94	95
Industrial	72	81	88	91	93
Residential districts by average lot size:					
1/8 acre or less (town houses)	65	77	85	90	92
1/4 acre	38	61	75	83	87
1/3 acre	30	57	72	81	86
1/2 acre	25	54	70	80	85
1 acre	20	51	68	79	84
2 acres	12	46	65	77	82
Developing urban areas					
Newly graded areas (pervious areas only, no vegetation)		77	86	91	94

- Values in table are for average runoff condition and $I_a = 0.2S$.
- The average percent impervious area shown was used to develop the composite RCN's. Other assumptions are: (1) impervious areas are directly connected to the drainage system, (2) impervious areas have a RCN of 98, and (3) pervious areas are considered equivalent to open space in good hydrologic condition.



2P CONSULTANTS, LLC
203 E. Main Street, Suite 204
Round Rock, Texas 78664
512-344-9664
TBPE FIRM #F-19351

Attachment 5H – Drainage Area Maps

See attached for the Existing and Proposed Drainage Area Maps.

Williamson County NOAA Atlas 14 Rainfall Zones - Brushy Creek

Precipitation Depths (inches) per Recurrence Interval					
EVENT	2-YR	10-YR	25-YR	50-YR	100-YR
24-HR	3.99"	6.44"	8.26"	9.83"	11.6"

Precipitation Data taken from NOAA Atlas 14 website
Address: 2400 Chisholm Trail Rd, Round Rock, TX

EXISTING CONDITIONS DRAINAGE BASIN INFORMATION

BASIN	AREA		IMPERVIOUS COVER		SCS CURVE	TIME OF CONCENTRATION (MIN)	LAG (MIN)
	SF	AC	SF	%			
1	51400.80	1.18	0.0018438	45.181.00	88%	95.82	12.0
2	37461.60	0.86	0.0013438	22439	60%	90.78	8.47
3	43124.40	0.99	0.0015469	35621	83%	94.87	9.42
4	48351.60	1.11	0.0017344	16074	33%	85.98	8.81
5	175111.20	4.02	0.0062813	109989	63%	91.31	8.3
6	33976.80	0.78	0.0012188	33977	100%	98.00	5
7	56628.00	1.30	0.0020313	56612	100%	97.99	5
8	87991.20	2.02	0.0031563	87118	99%	97.82	5
9	161244.70	3.70	0.0057839	4613.4	3%	80.52	14.88
10	231233.57	5.31	0.0082944	0	0%	80.00	19.23
11	237093.86	5.44	0.0085046	35691.3	15%	82.71	23.3

INTERNAL DRAINAGE CALCULATIONS

Area	Acres	Tc (min)	I25 (in/hr)	I100 (in/hr)	C25	C100	Q25 (cfs)	Q100 (cfs)
1	1.18	19.92	6.71	8.45	0.80	0.89	6.3	8.9
2	0.86	8.47	9.97	12.56	0.67	0.75	5.7	8.1
3	0.99	9.42	9.56	12.05	0.78	0.86	7.4	10.3
4	1.11	8.81	9.82	12.37	0.55	0.62	6.0	8.5
5	4.02	8.3	10.05	12.66	0.69	0.77	27.9	39.2
6	0.78	5	11.89	15.01	0.86	0.95	8.0	11.1
7	1.30	5	11.89	15.01	0.86	0.95	13.3	18.5
8	2.02	5	11.89	15.01	0.86	0.95	20.7	28.8
9	6.26	14.81	7.81	9.84	0.45	0.52	22.0	32.0
10	6.42	23.6	6.11	7.70	0.39	0.46	15.3	22.7
11	1.73	23.3	6.15	7.76	0.39	0.46	4.1	6.2

EXISTING CONDITIONS DRAINAGE CALCULATIONS (CFS)

BASIN	2-YR	10-YR	25-YR	100-YR
E01	1.9	2.9	3.6	4.8
E02	1.5	2.4	3	4.1
E03	1.9	2.9	3.6	4.9
E04	1.6	2.8	3.7	5.1
E05	7	11.2	14.2	19.3
E06	1.6	2.4	3	3.9
E07	2.7	4	4.9	6.5
E08	4.2	6.2	7.7	10.1
E09	4.1	7.9	10.6	15.3
E10	5.3	10.2	13.7	19.7
E11	5.6	10.2	13.5	19.3
Junction-01	6.9	11	13.9	18.9
Junction-02	8.6	13.6	17.1	23.2
Junction-03	11.3	17.7	22.1	29.7
Junction-04	18.2	28.7	36	48.6
POI-A	5.3	10.2	13.7	19.7
POI-B	22.4	34.9	43.7	58.7
POI-C	33.9	56.6	72.6	100.2

EXISTING HEC-HMS SCHEMATIC

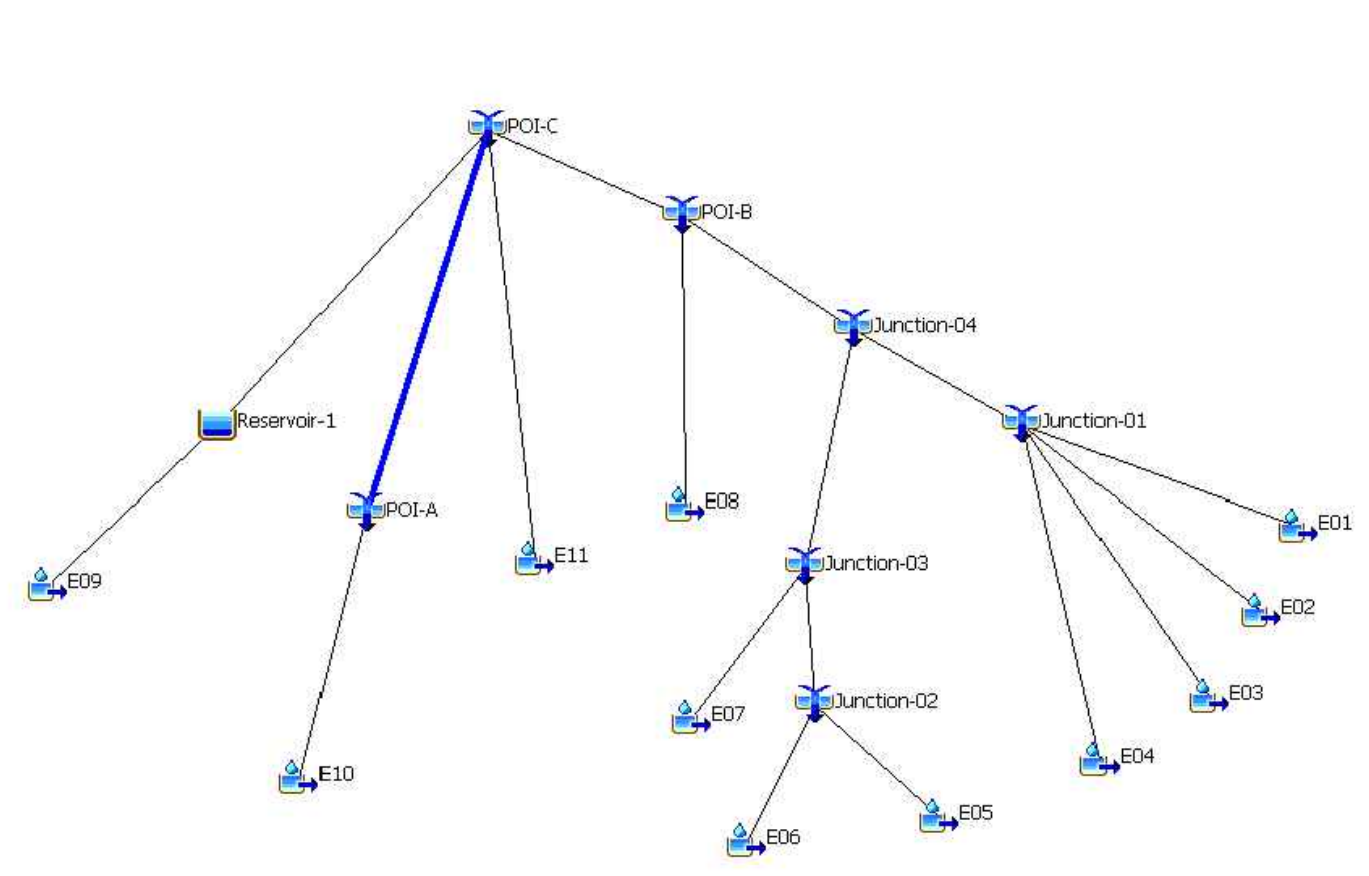

EXISTING STORM TROOPER SCHEMATIC

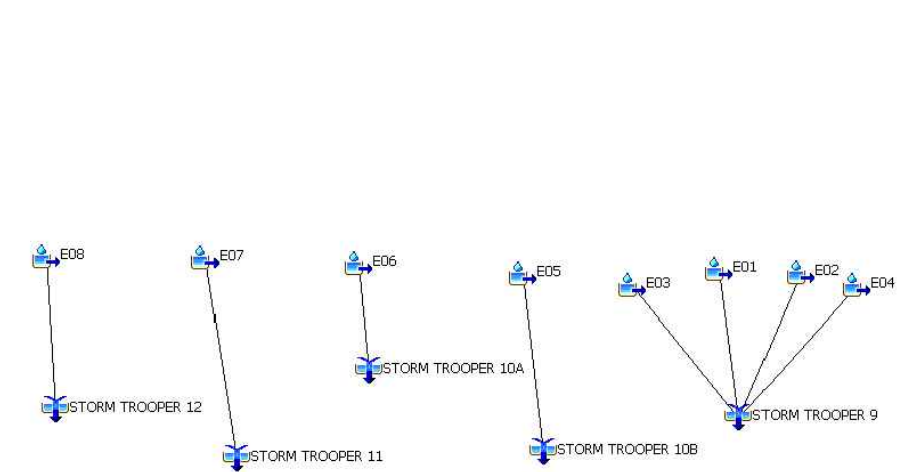

Existing Closed Depression Stage Storage

Elevation (FT)	Area (AC)	Area (SF)	Cumulative Volume (Cu. Ft)	ACRE FT
760.61	0.004500	196	0	0.000000
760.8	0.092166	4015	400	0.009183
761	0.202619	8826	1684	0.038662
761.2	0.331208	14427	4009	0.092045
761.4	0.488546	21281	7580	0.174020
761.6	0.618167	26927	12401	0.284691
761.8	0.760065	33108	18405	0.422515
762	0.866021	37724	25488	0.585123
762.2	0.918274	40000	33260	0.763553
763	1.007907	43904	66822	1.534025
763.2	1.032058	44956	75708	1.738022

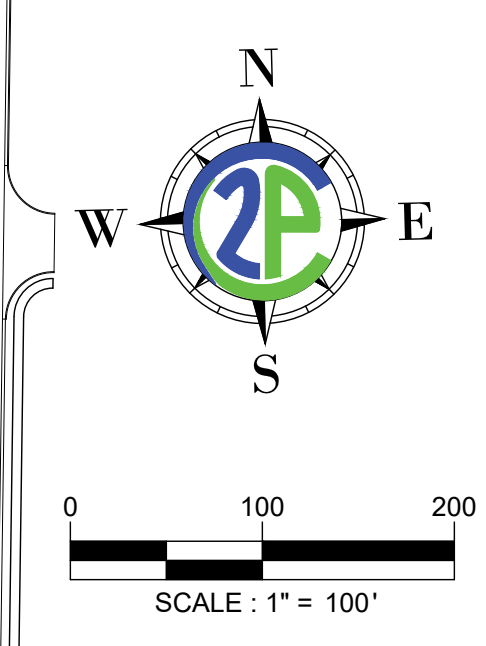
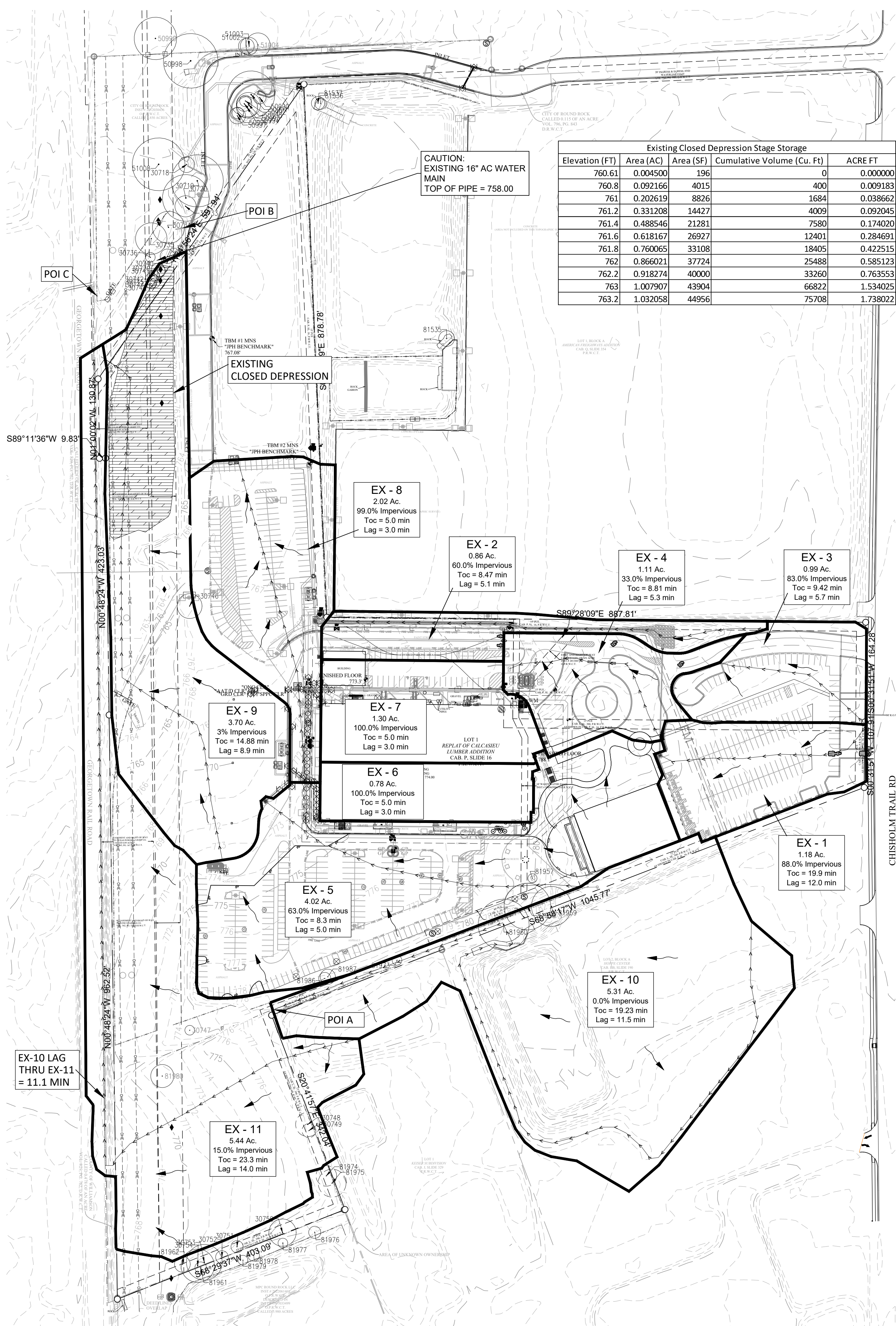

GENERAL LEGEND

SYMBOLS

- WATER METER
- WATER VALVE
- FIRE HYDRANT
- BACKFLOW PREVENTER
- UTILITY POLE
- CLEAN OUT
- KEYNOTES
- PARKING COUNT
- WW SERVICE
- WATER SERVICE
- STORMSEWER MANHOLE
- SKIN
- CURB INLET
- GRATE INLET
- TABLE TOP AREA INLET
- TREE TO BE SAVED
- TREE TO BE REMOVED

LINETYPES

- PROPERTY BOUNDARY
- LIMITS OF CONSTRUCTION
- FENCES (CHAINLINK)
- (IRON)
- (WOOD)
- (BARB WIRE)
- DITCH (CREEK) LINE
- EXISTING CONTOURS
- PROPOSED CONTOURS
- CURB & GUTTER
- UNDERGROUND ELEC.
- OVERHEAD UTILITY
- UNDERGROUND TELE.
- UNDERGROUND GAS LINE
- WATER LINE
- WASTEWATER LINE
- ACCESSIBLE ROUTE

DRAINAGE STUDY LEGEND

- DRAINAGE BOUNDARY LINE
- DRAINAGE BOUNDARY LABEL
- DRAINAGE AREA (ACRES)
- INLET NUMBER
- FLOW ARROW
- TIME OF CONCENTRATION LINE
- EXISTING 100-YR FLOOD PLAIN LINE
- PROPOSED 100-YR FLOOD PLAIN LINE
- LOW POINT
- HIGH POINT

Marmon Mok ARCHITECTURE

San Antonio, TX - 1020 NE Loop 410, Suite 201, 78209
Austin, TX - 900 E 4th St, Suite 05, 78702

11/15/2023

ENGINEERING CONSULTING

2P

ROUND ROCK SPORTS CENTER EXPANSION

2400 CHISHOLM TRAIL RD, ROUND ROCK, TX 78681



Know what's below.
Call before you dig.

CONTRACTOR NOTES:
EXISTING UNDERGROUND AND OVERHEAD UTILITIES IN VICINITY. CONTRACTOR TO CONTACT UTILITY COMPANIES PRIOR TO CONSTRUCTION. CONTRACTOR TO FIELD VERIFY EXISTING UTILITY LOCATIONS & DEPTHS PRIOR TO BEGINNING CONSTRUCTION.

CONTRACTOR SHALL CONSIDER PROPOSED UTILITY IMPROVEMENTS AND PROVIDE ADEQUATE HORIZONTAL AND VERTICAL CLEARANCE DURING INSTALLATION OF ALL UTILITY INFRASTRUCTURE.



© 2023 Marmon Mok, LLP
Unauthorized reproduction is prohibited.

Drawn DELFINO
Checked CHECKED BY
Date 10/16/2023
Project No. 22027
Revisions

SHEET TITLE
EXISTING CONDITIONS DRAINAGE AREA MAP

SHEET NO.
C301

SDP-23-00041

11/15/2023 2:44:14 PM
8:49:22 AM
File Path: N:\Projects\City of Round Rock\Engineering-R-2023-025\W.A. No. 2 - Sports Center 2 Court Expansion\CADD\Sheets\SITE DEVELOPMENT PLANS\EXISTING CONDITIONS DRAINAGE AREA MAP.dwg

Hydrologic Soil Group—Williamson County, Texas

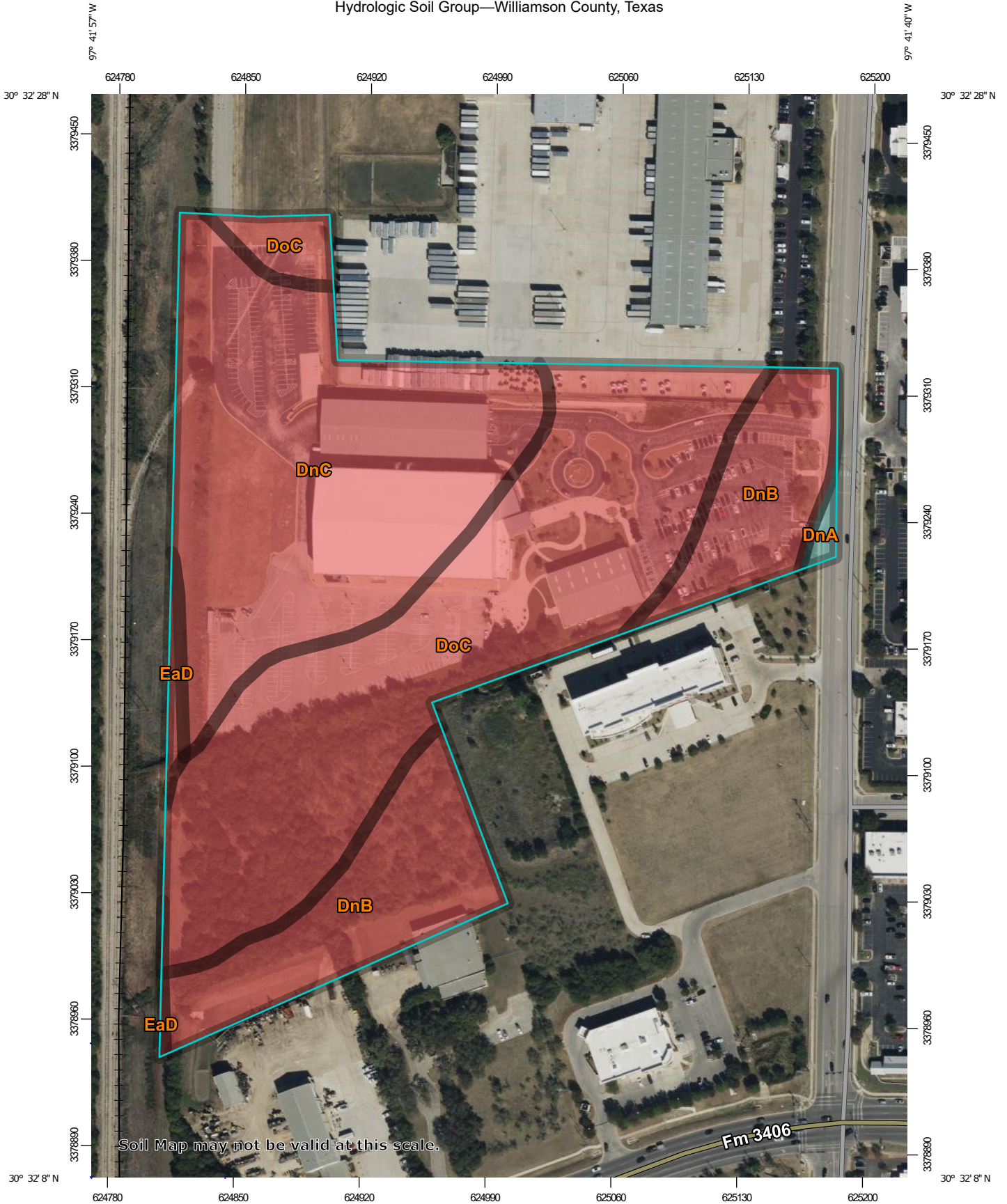

Soil Map may not be valid at this scale.

Fm 3406

Map Scale: 1:2,930 if printed on A portrait (8.5" x 11") sheet.

0 40 80 160 240 Meters

0 100 200 400 600 Feet

Map projection: Web Mercator Corner coordinates: WGS84 Edge tics: UTM Zone 14N WGS84



Natural Resources
Conservation Service

Web Soil Survey
National Cooperative Soil Survey

10/9/2023
Page 1 of 4

MAP LEGEND

Area of Interest (AOI)









 Area of Interest (AOI)

Soils

Soil Rating Polygons





 A
 A/D
 B
 B/D
 C
 C/D
 D
 Not rated or not available

Soil Rating Lines

 A
 A/D
 B
 B/D
 C
 C/D
 D
 Not rated or not available

Soil Rating Points

 A
 A/D
 B
 B/D

 C
 C/D
 D
 Not rated or not available

Water Features

 Streams and Canals

Transportation

 Rails
 Interstate Highways
 US Routes
 Major Roads
 Local Roads

Background

 Aerial Photography

MAP INFORMATION

The soil surveys that comprise your AOI were mapped at 1:20,000.

Warning: Soil Map may not be valid at this scale.

Enlargement of maps beyond the scale of mapping can cause misunderstanding of the detail of mapping and accuracy of soil line placement. The maps do not show the small areas of contrasting soils that could have been shown at a more detailed scale.

Please rely on the bar scale on each map sheet for map measurements.

Source of Map: Natural Resources Conservation Service
 Web Soil Survey URL:
 Coordinate System: Web Mercator (EPSG:3857)

Maps from the Web Soil Survey are based on the Web Mercator projection, which preserves direction and shape but distorts distance and area. A projection that preserves area, such as the Albers equal-area conic projection, should be used if more accurate calculations of distance or area are required.

This product is generated from the USDA-NRCS certified data as of the version date(s) listed below.

Soil Survey Area: Williamson County, Texas
 Survey Area Data: Version 24, Sep 5, 2023

Soil map units are labeled (as space allows) for map scales 1:50,000 or larger.

Date(s) aerial images were photographed: Data not available.

The orthophoto or other base map on which the soil lines were compiled and digitized probably differs from the background imagery displayed on these maps. As a result, some minor shifting of map unit boundaries may be evident.

Hydrologic Soil Group

Map unit symbol	Map unit name	Rating	Acres in AOI	Percent of AOI
DnA	Denton silty clay, 0 to 1 percent slopes	C	0.1	0.6%
DnB	Denton silty clay, 1 to 3 percent slopes	D	4.8	20.6%
DnC	Denton silty clay, 3 to 5 percent slopes	D	8.3	35.5%
DoC	Doss silty clay, moist, 1 to 5 percent slopes	D	9.9	42.3%
EaD	Eckrant cobbly clay, 1 to 8 percent slopes	D	0.2	1.0%
Totals for Area of Interest			23.4	100.0%

Description

Hydrologic soil groups are based on estimates of runoff potential. Soils are assigned to one of four groups according to the rate of water infiltration when the soils are not protected by vegetation, are thoroughly wet, and receive precipitation from long-duration storms.

The soils in the United States are assigned to four groups (A, B, C, and D) and three dual classes (A/D, B/D, and C/D). The groups are defined as follows:

Group A. Soils having a high infiltration rate (low runoff potential) when thoroughly wet. These consist mainly of deep, well drained to excessively drained sands or gravelly sands. These soils have a high rate of water transmission.

Group B. Soils having a moderate infiltration rate when thoroughly wet. These consist chiefly of moderately deep or deep, moderately well drained or well drained soils that have moderately fine texture to moderately coarse texture. These soils have a moderate rate of water transmission.

Group C. Soils having a slow infiltration rate when thoroughly wet. These consist chiefly of soils having a layer that impedes the downward movement of water or soils of moderately fine texture or fine texture. These soils have a slow rate of water transmission.

Group D. Soils having a very slow infiltration rate (high runoff potential) when thoroughly wet. These consist chiefly of clays that have a high shrink-swell potential, soils that have a high water table, soils that have a claypan or clay layer at or near the surface, and soils that are shallow over nearly impervious material. These soils have a very slow rate of water transmission.

If a soil is assigned to a dual hydrologic group (A/D, B/D, or C/D), the first letter is for drained areas and the second is for undrained areas. Only the soils that in their natural condition are in group D are assigned to dual classes.

Rating Options

Aggregation Method: Dominant Condition

Component Percent Cutoff: None Specified

Tie-break Rule: Higher

Temporary Stormwater Section (TCEQ-0602)

Temporary Stormwater Section

Texas Commission on Environmental Quality

for Regulated Activities on the Edwards Aquifer Recharge Zone and Relating to 30 TAC §213.5(b)(4)(A), (B), (D)(I) and (G); Effective June 1, 1999

To ensure that the application is administratively complete, confirm that all fields in the form are complete, verify that all requested information is provided, consistently reference the same site and contact person in all forms in the application, and ensure forms are signed by the appropriate party.

Note: Including all the information requested in the form and attachments contributes to more streamlined technical reviews.

Signature

To the best of my knowledge, the responses to this form accurately reflect all information requested concerning the proposed regulated activities and methods to protect the Edwards Aquifer. This **Temporary Stormwater Section** is hereby submitted for TCEQ review and executive director approval. The application was prepared by:

Print Name of Customer/Agent: Nelson W. Ogren

Date: 11/15/2023

Signature of Customer/Agent:

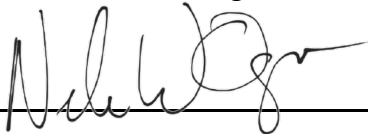

Regulated Entity Name: Round Rock Sports Center

Project Information

Potential Sources of Contamination

Examples: Fuel storage and use, chemical storage and use, use of asphaltic products, construction vehicles tracking onto public roads, and existing solid waste.

1. Fuels for construction equipment and hazardous substances which will be used during construction:

The following fuels and/or hazardous substances will be stored on the site: _____

These fuels and/or hazardous substances will be stored in:

- Aboveground storage tanks with a cumulative storage capacity of less than 250 gallons will be stored on the site for less than one (1) year.

- Aboveground storage tanks with a cumulative storage capacity between 250 gallons and 499 gallons will be stored on the site for less than one (1) year.
- Aboveground storage tanks with a cumulative storage capacity of 500 gallons or more will be stored on the site. An Aboveground Storage Tank Facility Plan application must be submitted to the appropriate regional office of the TCEQ prior to moving the tanks onto the project.
- Fuels and hazardous substances will not be stored on the site.
- 2. **Attachment A - Spill Response Actions.** A site specific description of the measures to be taken to contain any spill of hydrocarbons or hazardous substances is attached.
- 3. Temporary aboveground storage tank systems of 250 gallons or more cumulative storage capacity must be located a minimum horizontal distance of 150 feet from any domestic, industrial, irrigation, or public water supply well, or other sensitive feature.
- 4. **Attachment B - Potential Sources of Contamination.** A description of any activities or processes which may be a potential source of contamination affecting surface water quality is attached.

Sequence of Construction

- 5. **Attachment C - Sequence of Major Activities.** A description of the sequence of major activities which will disturb soils for major portions of the site (grubbing, excavation, grading, utilities, and infrastructure installation) is attached.
 - For each activity described, an estimate (in acres) of the total area of the site to be disturbed by each activity is given.
 - For each activity described, include a description of appropriate temporary control measures and the general timing (or sequence) during the construction process that the measures will be implemented.
- 6. Name the receiving water(s) at or near the site which will be disturbed or which will receive discharges from disturbed areas of the project: Onion Branch

Temporary Best Management Practices (TBMPs)

Erosion control examples: tree protection, interceptor swales, level spreaders, outlet stabilization, blankets or matting, mulch, and sod. Sediment control examples: stabilized construction exit, silt fence, filter dikes, rock berms, buffer strips, sediment traps, and sediment basins. Please refer to the Technical Guidance Manual for guidelines and specifications. All structural BMPs must be shown on the site plan.

- 7. **Attachment D – Temporary Best Management Practices and Measures.** TBMPs and measures will prevent pollution of surface water, groundwater, and stormwater. The construction-phase BMPs for erosion and sediment controls have been designed to retain sediment on site to the extent practicable. The following information is attached:

- A description of how BMPs and measures will prevent pollution of surface water, groundwater or stormwater that originates upgradient from the site and flows across the site.
 - A description of how BMPs and measures will prevent pollution of surface water or groundwater that originates on-site or flows off site, including pollution caused by contaminated stormwater runoff from the site.
 - A description of how BMPs and measures will prevent pollutants from entering surface streams, sensitive features, or the aquifer.
 - A description of how, to the maximum extent practicable, BMPs and measures will maintain flow to naturally-occurring sensitive features identified in either the geologic assessment, TCEQ inspections, or during excavation, blasting, or construction.
8. The temporary sealing of a naturally-occurring sensitive feature which accepts recharge to the Edwards Aquifer as a temporary pollution abatement measure during active construction should be avoided.
- Attachment E - Request to Temporarily Seal a Feature.** A request to temporarily seal a feature is attached. The request includes justification as to why no reasonable and practicable alternative exists for each feature.
 - There will be no temporary sealing of naturally-occurring sensitive features on the site.
9. **Attachment F - Structural Practices.** A description of the structural practices that will be used to divert flows away from exposed soils, to store flows, or to otherwise limit runoff discharge of pollutants from exposed areas of the site is attached. Placement of structural practices in floodplains has been avoided.
10. **Attachment G - Drainage Area Map.** A drainage area map supporting the following requirements is attached:
- For areas that will have more than 10 acres within a common drainage area disturbed at one time, a sediment basin will be provided.
 - For areas that will have more than 10 acres within a common drainage area disturbed at one time, a smaller sediment basin and/or sediment trap(s) will be used.
 - For areas that will have more than 10 acres within a common drainage area disturbed at one time, a sediment basin or other equivalent controls are not attainable, but other TBMPs and measures will be used in combination to protect down slope and side slope boundaries of the construction area.
 - There are no areas greater than 10 acres within a common drainage area that will be disturbed at one time. A smaller sediment basin and/or sediment trap(s) will be used in combination with other erosion and sediment controls within each disturbed drainage area.

- There are no areas greater than 10 acres within a common drainage area that will be disturbed at one time. Erosion and sediment controls other than sediment basins or sediment traps within each disturbed drainage area will be used.
11. **Attachment H - Temporary Sediment Pond(s) Plans and Calculations.** Temporary sediment pond or basin construction plans and design calculations for a proposed temporary BMP or measure have been prepared by or under the direct supervision of a Texas Licensed Professional Engineer. All construction plans and design information must be signed, sealed, and dated by the Texas Licensed Professional Engineer. Construction plans for the proposed temporary BMPs and measures are attached.
- N/A
12. **Attachment I - Inspection and Maintenance for BMPs.** A plan for the inspection of each temporary BMP(s) and measure(s) and for their timely maintenance, repairs, and, if necessary, retrofit is attached. A description of the documentation procedures, recordkeeping practices, and inspection frequency are included in the plan and are specific to the site and/or BMP.
13. All control measures must be properly selected, installed, and maintained in accordance with the manufacturer's specifications and good engineering practices. If periodic inspections by the applicant or the executive director, or other information indicate a control has been used inappropriately, or incorrectly, the applicant must replace or modify the control for site situations.
14. If sediment escapes the construction site, off-site accumulations of sediment must be removed at a frequency sufficient to minimize offsite impacts to water quality (e.g., fugitive sediment in street being washed into surface streams or sensitive features by the next rain).
15. Sediment must be removed from sediment traps or sedimentation ponds not later than when design capacity has been reduced by 50%. A permanent stake will be provided that can indicate when the sediment occupies 50% of the basin volume.
16. Litter, construction debris, and construction chemicals exposed to stormwater shall be prevented from becoming a pollutant source for stormwater discharges (e.g., screening outfalls, picked up daily).

Soil Stabilization Practices

Examples: establishment of temporary vegetation, establishment of permanent vegetation, mulching, geotextiles, sod stabilization, vegetative buffer strips, protection of trees, or preservation of mature vegetation.

17. **Attachment J - Schedule of Interim and Permanent Soil Stabilization Practices.** A schedule of the interim and permanent soil stabilization practices for the site is attached.

18. Records must be kept at the site of the dates when major grading activities occur, the dates when construction activities temporarily or permanently cease on a portion of the site, and the dates when stabilization measures are initiated.
19. Stabilization practices must be initiated as soon as practicable where construction activities have temporarily or permanently ceased.

Administrative Information

20. All structural controls will be inspected and maintained according to the submitted and approved operation and maintenance plan for the project.
21. If any geologic or manmade features, such as caves, faults, sinkholes, etc., are discovered, all regulated activities near the feature will be immediately suspended. The appropriate TCEQ Regional Office shall be immediately notified. Regulated activities must cease and not continue until the TCEQ has reviewed and approved the methods proposed to protect the aquifer from any adverse impacts.
22. Silt fences, diversion berms, and other temporary erosion and sediment controls will be constructed and maintained as appropriate to prevent pollutants from entering sensitive features discovered during construction.



Attachment 6A – Spill Response Actions

No spills of hydrocarbons or hazardous substances are expected. However, in the event such an incidence does occur, the contractor should carefully follow the following TCEQ guidelines:

Cleanup:

1. Clean up leaks and spills immediately.
2. Use a rag for small spills on paved surfaces, a damp mop for general cleanup, and absorbent material for larger spills. If the spilled material is hazardous, then the used cleanup materials are also hazardous and must be disposed of as hazardous waste.
3. Never hose down or bury dry material spills. Clean up as much of the material as possible and dispose of properly.

Minor Spills:

1. Minor spills typically involve small quantities of oil, gasoline, paint, etc. which can be controlled by the first responder at the discovery of the spill.
2. Use absorbent materials on small spills rather than hosing down or burying the spill.
3. Absorbent materials should be promptly removed and disposed of properly.
4. Follow the practice below for a minor spill:
 - a. Contain the spread of the spill.
 - b. Recover spilled materials.
 - c. Clean the contaminated area and properly dispose of contaminated materials.

Semi-Significant Spills:

Semi-significant spills still can be controlled by the first responder along with the aid of other personnel such as laborers and the foreman, etc. This response may require the cessation of all other activities. Spills should be cleaned up immediately:

1. Contain spread of the spill.
2. Notify the project foreman immediately.
3. If the spill occurs on paved or impermeable surfaces, clean up using “dry” methods (absorbent materials, cat litter and/or rags). Contain the spill by encircling with absorbent materials and do not let the spill spread widely.
4. If the spill occurs in dirt areas, immediately contain the spill by constructing an earthen dike. Dig up and properly dispose of contaminated soil.
5. If the spill occurs during rain, cover spill with tarps or other material to prevent contaminating runoff.

Significant/Hazardous Spills:

From any event, the Reportable Quantity (RQ) = for high toxic materials the RQ>25 gallons. For petroleum/hydrocarbon liquids, spills the RQ>250 gallons (on land) or that which creates “a sheen” on water. Only certified Hazmat teams will be responsible for handling the material at the site.

For significant or hazardous spills that are in reportable quantities:

1. Notify the TCEQ by telephone as soon as possible and within 24 hours at 512-339-2929 (Austin) or 210-490-3096 (San Antonio) between 8 AM and 5 PM. After hours, contact the Environmental Release Hotline at 1-800-832-8224. It is the contractor’s responsibility to have all emergency phone numbers at the construction site. Additionally, in the event of a hazardous material spill, local Williamson county and/or city of Georgetown police, fire and potentially EMS should be contacted in order to initiate the hazardous material response team.
2. For spills of federal reportable quantities, in conformance with the requirements in 40 CFR parts 110, 119, and 302, the contractor should notify the National Response Center at (800) 424-8802.
3. Notifications should first be made by telephone and followed up with a written report of which one copy is to be kept onsite in the report binder and one copy provided to the TCEQ.
4. The services of a spill contractor or a Haz-Mat team should be obtained immediately. Construction personnel should not attempt to clean up until the appropriate and qualified staffs have arrived at the job site.
5. Other agencies which may need to be consulted include, but are not limited to, the City Police Department, County Sheriff Office, Fire Departments, etc.

More information on spill rules and appropriate responses is available on the TCEQ website at:

<http://www.tceq.state.tx.us/response/spills.html>



Attachment 6B – Potential Sources of Contamination

No particular activity or process during construction is anticipated to present a significant risk of being a potential source of contamination. However, during regular construction operations, several common and minor risks of contamination are anticipated. Should the unforeseeable mishap occur during construction or regular operation of the facility, the contractor shall follow the guidelines set forth in “Attachment 6A – Spill Response Actions.”

Potential sources of sediment to stormwater runoff:

- Clearing and grubbing
- Grading and excavation
- Vehicle tracking
- Topsoil stripping and stockpiling
- Landscaping

Potential pollutants and sources, other than sediment, to stormwater runoff:

- Combined Staging Area – small fueling, minor equipment maintenance, sanitary facilities.
- Materials Storage Area – solvents, adhesives, paving materials, aggregates, trash, etc.
- Construction Activities – paving, concrete pouring
- Concrete Washout Area

Potential Onsite Pollutants:

- Fertilizer
- Concrete
- Glue, adhesives
- Gasoline, diesel fuel, hydraulic fluids, antifreeze
- Sanitary toilets



Attachment 6C – Sequence of Major Activities

1. Temporary erosion and sedimentation controls are to be installed as indicated on the approved site plan and in accordance with the stormwater pollution prevention plan (SWPPP) that is required to be posted on the site. Install tree protection and initiate tree mitigation measures.

The environmental project manager, and/or site supervisor, and/or designated responsible party, and the general contractor will follow the storm water pollution prevention plan (SWPPP) posted on the site. Temporary erosion and sedimentation controls will be revised, if needed, to comply with city inspectors' directives, and revised construction schedule relative to the water quality plan requirements and the erosion and sedimentation control plan.

Temporary erosion and sedimentation controls will be inspected and maintained in accordance with the stormwater pollution plan (SWPPP) posted on the site.

2. Schedule an on-site pre-construction meeting with jurisdictional agencies, site engineer, contractor, and sub-contractors.
3. Clear, grade, sawcut existing curb, and install site construction entrance.
 - a. Approximately 5.0 acres will be disturbed during this activity.
4. Site clearing, grubbing and demolition activities.
 - a. Approximately 5.0 acres will be disturbed during this activity.
5. Rough grading of detention pond.
 - a. Approximately 0.2 acres will be disturbed during this activity.
 - b. Install dewatering pipes and temporary detention pond skimmers.
6. Rough grade building pad.
 - a. Approximately 0.6 acres will be disturbed during this activity.
7. Install underground wastewater, water, stormwater, dry utilities, and Storm Trooper storm water interceptors.
8. Complete stormwater pond grading, install overflow structures, and vegetate.
9. Finish grade access aisles, parking, and truck docks.
10. Perform lime stabilization of subgrade, if necessary.
11. Place concrete paving section for access aisles, parking, and truck docks.
12. Complete construction and begin re-vegetation of the site.
13. Upon completion of the site construction and re-vegetation of a project site, the design engineer shall submit an engineer's letter of concurrence to the City of Georgetown indicating that construction, including re-vegetation, is complete and in substantial conformity with the approved plans. After receiving this letter, a final inspection will be scheduled by the appropriate city inspector.
14. After construction is complete and all disturbed areas have been re-vegetated per plan to at least 90% established, remove the temporary erosion and sedimentation controls and complete any necessary final re-vegetation resulting from removal of the controls.
15. Conduct any maintenance and rehabilitation that is needed.



Attachment 6D – Temporary Best Management Practices and Measures

Prior to the commencement of any construction activity whatsoever, the contractor shall install the silt fencing per the Erosion and Sedimentation Control Plan. The silt fencing shall be installed per TCEQ and local requirements. The proposed temporary BMP are intended to control increased TSS from construction activities in the following manner:

- A.) The proposed development receives stormwater runoff from the existing properties to the south and east. The off-site stormwater runoff is addressed in the stormwater routing calculations and is by-passed through the site. The off-site stormwater runoff is not included in the calculations for water quality.
- B.) The temporary BMPs proposed during construction activities will prevent sediment-laden runoff from pollutant sources listed in 'Attachment 6B – Potential Sources of Contamination' from leaving the proposed site. The primary method of controlling sediment-laden stormwater runoff is through silt fencing. The silt fencing will be placed per plan along the downslope edges of the project area.
- C.) With the temporary silt fences in place, no stormwater runoff will enter any surface streams or sensitive features.
- D.) The proposed project seeks to honor the natural drainage patterns that currently exist in the proposed project area. There are no known sensitive geologic features on the site. After construction is completed, the site will maintain its current drainage patterns with the stormwater runoff draining to the south and north of the site.



2P CONSULTANTS, LLC
203 E. Main Street, Suite 204
Round Rock, Texas 78664
512-344-9664
TBPE FIRM #F-19351

Attachment 6E – Request to Temporarily Seal a Feature

No temporary sealing of naturally occurring sensitive features on the site are proposed.

This section is not applicable to this project.



Attachment 6F – Structural Practices

The following temporary BMP structural practices will be employed on the site:

1. Silt Fence – used as barrier protection around the downslope perimeter of the project. The fence retains sediment primarily by retarding flow and promoting deposition on the uphill side of the slope. Runoff is filtered as it passes through the geotextile fabric.
2. Inlet Protection – used to prevent sediment from entering the storm drain system.
3. Tree Protection – used to preserve trees and prevent any damage from general construction activities.
4. Concrete Washout Area – used to prevent or reduce the discharge of pollutants to stormwater from concrete waste. The concrete washout area is a designated area to wash out wastes into the temporary pit where the concrete can set, be broken up, and the disposed of properly.
5. Stabilized Construction Entrance – used to provide a stable entrance/exit condition from the construction site and keep mud and sediment off public roads. The stabilized construction entrance is a stabilized pad of crushed stone and should be located at any point traffic will be entering or leaving the construction site from a public right-of-way.
6. Contractor Staging Area – used as an area for the contractor to store and prepare equipment and materials before using them during the construction phase.



2P CONSULTANTS, LLC
203 E. Main Street, Suite 204
Round Rock, Texas 78664
512-344-9664
TBPE FIRM #F-19351

Attachment 6G – Drainage Area Maps

See attached for the Existing and Proposed Drainage Area Maps.

Williamson County NOAA Atlas 14 Rainfall Zones - Brushy Creek

Precipitation Depths (inches) per Recurrence Interval					
EVENT	2-YR	10-YR	25-YR	50-YR	100-YR
24-HR	3.99"	6.44"	8.26"	9.83"	11.6"

Precipitation Data taken from NOAA Atlas 14 website
Address: 2400 Chisholm Trail Rd, Round Rock, TX

EXISTING CONDITIONS DRAINAGE BASIN INFORMATION

BASIN	AREA		IMPERVIOUS COVER		SCS CURVE	TIME OF CONCENTRATION (MIN)	LAG (MIN)
	SF	AC	SF	%			
1	51400.80	1.18	0.0018438	45.181.00	88%	95.82	12.0
2	37461.60	0.86	0.0013438	22439	60%	90.78	8.47
3	43124.40	0.99	0.0015469	35621	83%	94.87	9.42
4	48351.60	1.11	0.0017344	16074	33%	85.98	8.81
5	175111.20	4.02	0.0062813	109989	63%	91.31	8.3
6	33976.80	0.78	0.0012188	33977	100%	98.00	5
7	56628.00	1.30	0.0020313	56612	100%	97.99	5
8	87991.20	2.02	0.0031563	87118	99%	97.82	5
9	161244.70	3.70	0.0057839	4613.4	3%	80.52	14.88
10	231233.57	5.31	0.0082944	0	0%	80.00	19.23
11	237093.86	5.44	0.0085046	35691.3	15%	82.71	23.3

INTERNAL DRAINAGE CALCULATIONS

Area	Acres	Tc (min)	I25 (in/hr)	I100 (in/hr)	C25	C100	Q25 (cfs)	Q100 (cfs)
1	1.18	19.92	6.71	8.45	0.80	0.89	6.3	8.9
2	0.86	8.47	9.97	12.56	0.67	0.75	5.7	8.1
3	0.99	9.42	9.56	12.05	0.78	0.86	7.4	10.3
4	1.11	8.81	9.82	12.37	0.55	0.62	6.0	8.5
5	4.02	8.3	10.05	12.66	0.69	0.77	27.9	39.2
6	0.78	5	11.89	15.01	0.86	0.95	8.0	11.1
7	1.30	5	11.89	15.01	0.86	0.95	13.3	18.5
8	2.02	5	11.89	15.01	0.86	0.95	20.7	28.8
9	6.26	14.81	7.81	9.84	0.45	0.52	22.0	32.0
10	6.42	23.6	6.11	7.70	0.39	0.46	15.3	22.7
11	1.73	23.3	6.15	7.76	0.39	0.46	4.1	6.2

EXISTING CONDITIONS DRAINAGE CALCULATIONS (CFS)

BASIN	2-YR	10-YR	25-YR	100-YR
E01	1.9	2.9	3.6	4.8
E02	1.5	2.4	3	4.1
E03	1.9	2.9	3.6	4.9
E04	1.6	2.8	3.7	5.1
E05	7	11.2	14.2	19.3
E06	1.6	2.4	3	3.9
E07	2.7	4	4.9	6.5
E08	4.2	6.2	7.7	10.1
E09	4.1	7.9	10.6	15.3
E10	5.3	10.2	13.7	19.7
E11	5.6	10.2	13.5	19.3
Junction-01	6.9	11	13.9	18.9
Junction-02	8.6	13.6	17.1	23.2
Junction-03	11.3	17.7	22.1	29.7
Junction-04	18.2	28.7	36	48.6
POI-A	5.3	10.2	13.7	19.7
POI-B	22.4	34.9	43.7	58.7
POI-C	33.9	56.6	72.6	100.2

EXISTING HEC-HMS SCHEMATIC

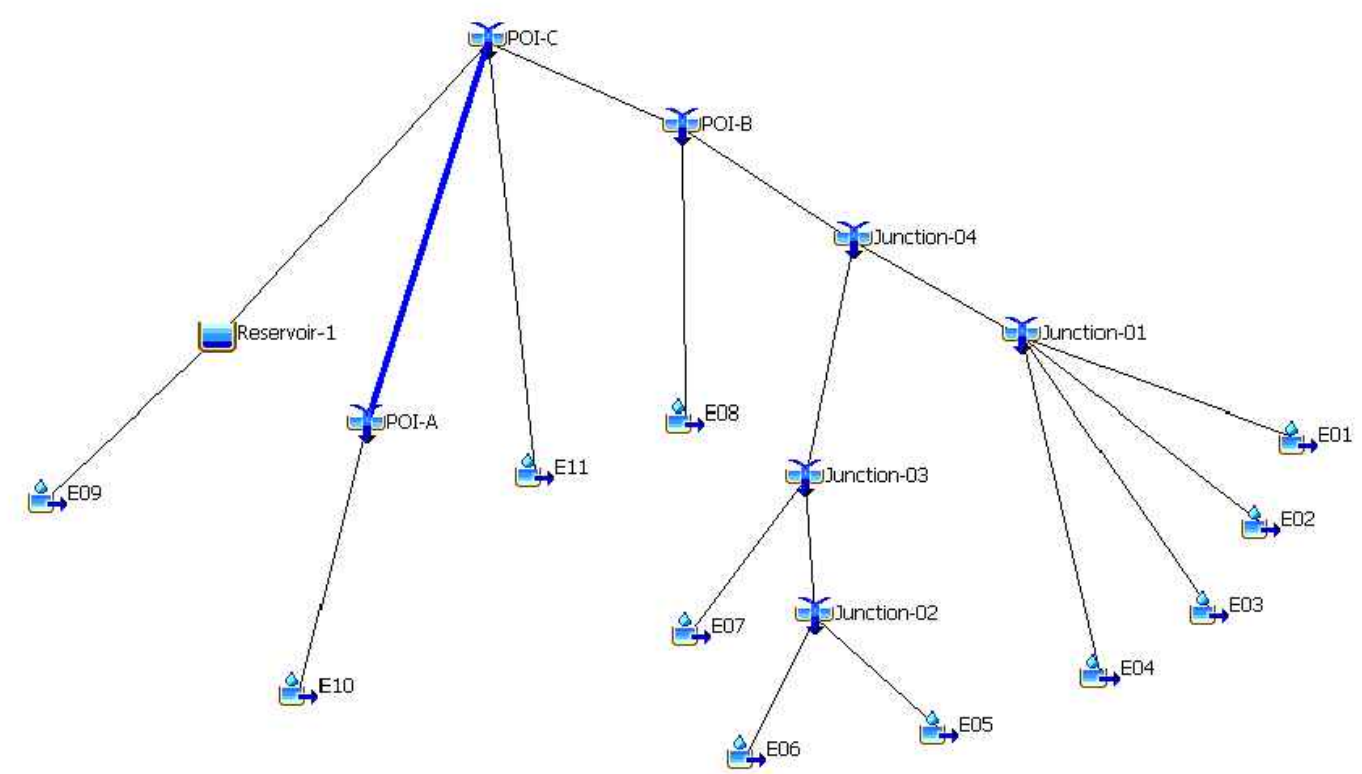

EXISTING STORM TROOPER SCHEMATIC

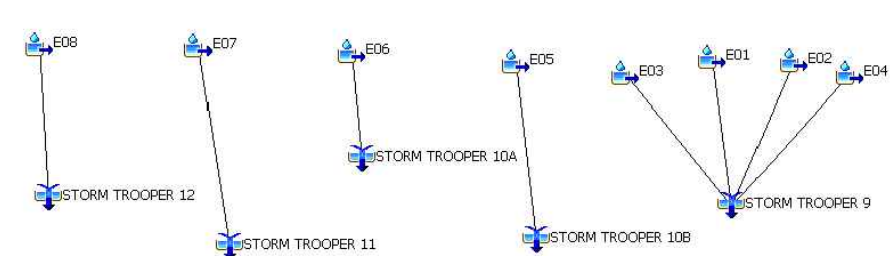

Existing Closed Depression Stage Storage

Elevation (FT)	Area (AC)	Area (SF)	Cumulative Volume (Cu. Ft)	ACRE FT
760.61	0.004500	196	0	0.000000
760.8	0.092166	4015	400	0.009183
761	0.202619	8826	1684	0.038662
761.2	0.331208	14427	4009	0.092045
761.4	0.488546	21281	7580	0.174020
761.6	0.618167	26927	12401	0.284691
761.8	0.760065	33108	18405	0.422515
762	0.866021	37724	25488	0.585123
762.2	0.918274	40000	33260	0.763553
763	1.007907	43904	66822	1.534025
763.2	1.032058	44956	75708	1.738022

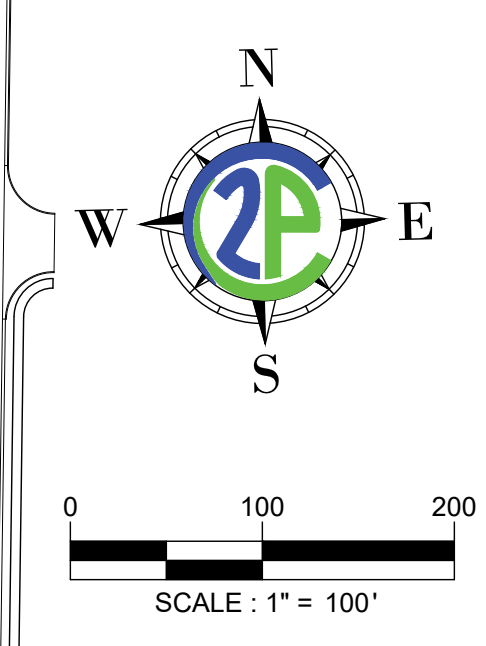
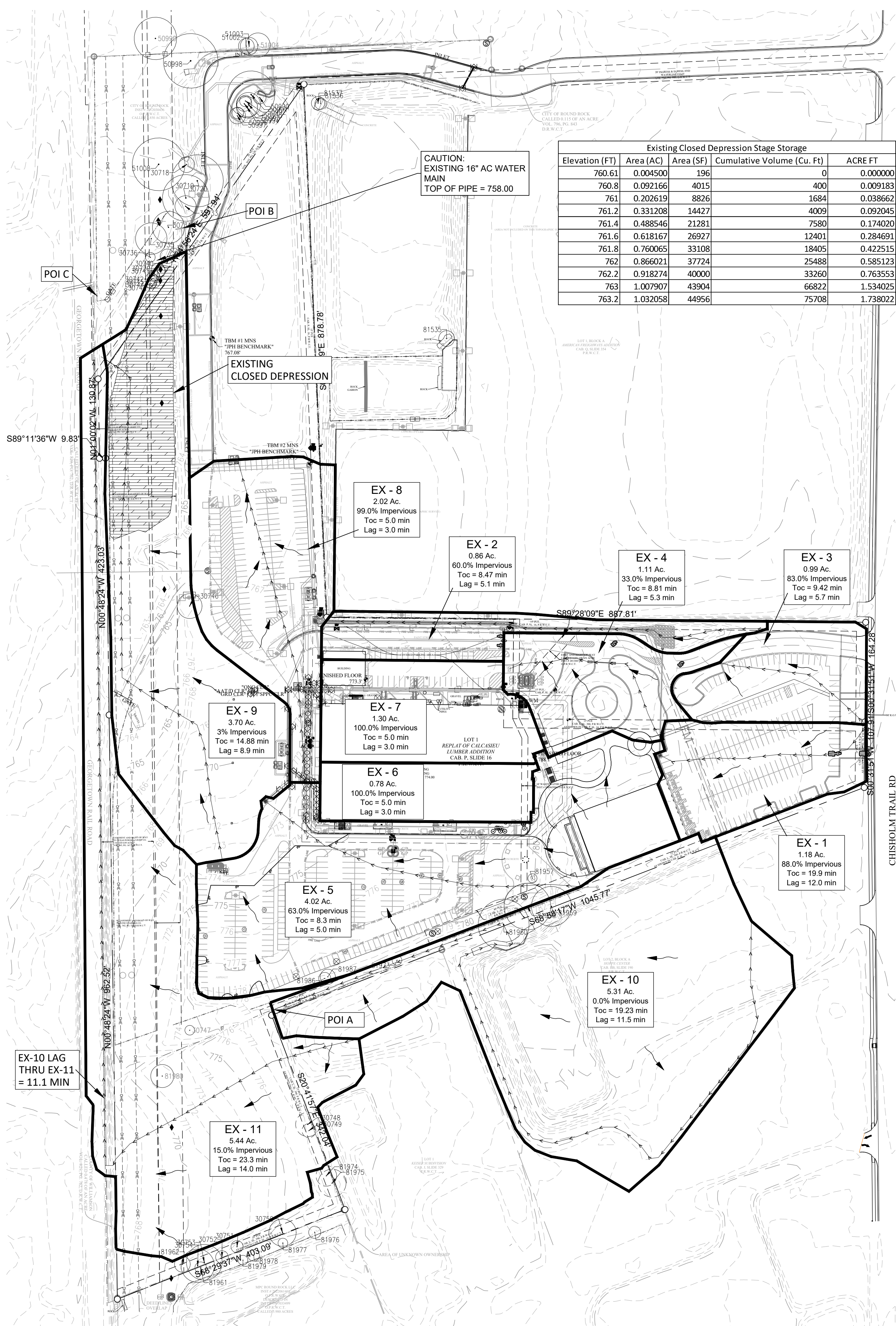

GENERAL LEGEND

SYMBOLS

- WATER METER
- WATER VALVE
- FIRE HYDRANT
- BACKFLOW PREVENTER
- UTILITY POLE
- CLEAN OUT
- KEYNOTES
- PARKING COUNT
- WW SERVICE
- WATER SERVICE
- STORMSEWER MANHOLE
- SKIN
- CURB INLET
- GRATE INLET
- TABLE TOP AREA INLET
- TREE TO BE SAVED
- TREE TO BE REMOVED

LINETYPES

- PROPERTY BOUNDARY
- LIMITS OF CONSTRUCTION
- FENCES (CHAINLINK)
- (IRON)
- (WOOD)
- (BARB WIRE)
- DITCH (CREEK) LINE
- EXISTING CONTOURS
- PROPOSED CONTOURS
- CURB & GUTTER
- UNDERGROUND ELEC.
- OVERHEAD UTILITY
- UNDERGROUND TELE.
- UNDERGROUND GAS LINE
- WATER LINE
- WASTEWATER LINE
- ACCESSIBLE ROUTE

DRAINAGE STUDY LEGEND

- DRAINAGE BOUNDARY LINE
- DRAINAGE BOUNDARY LABEL
- DRAINAGE AREA (ACRES)
- INLET NUMBER
- FLOW ARROW
- TIME OF CONCENTRATION LINE
- EXISTING 100-YR FLOOD PLAIN LINE
- PROPOSED 100-YR FLOOD PLAIN LINE
- LOW POINT
- HIGH POINT

Marmon Mok ARCHITECTURE

San Antonio, TX - 1020 NE Loop 410, Suite 201, 78209
Austin, TX - 900 E 4th St, Suite 05, 78702

11/15/2023

ENGINEERING CONSULTING

811

Know what's below. Call before you dig.

CONTRACTOR NOTES:
EXISTING UNDERGROUND AND OVERHEAD UTILITIES IN VICINITY. CONTRACTOR TO CONTACT UTILITY COMPANIES PRIOR TO CONSTRUCTION. CONTRACTOR TO FIELD VERIFY EXISTING UTILITY LOCATIONS & DEPTHS PRIOR TO BEGINNING CONSTRUCTION.
CONTRACTOR SHALL CONSIDER PROPOSED UTILITY IMPROVEMENTS AND PROVIDE ADEQUATE HORIZONTAL AND VERTICAL CLEARANCE DURING INSTALLATION OF ALL UTILITY INFRASTRUCTURE.

ROUND ROCK SPORTS CENTER EXPANSION

2400 CHISHOLM TRAIL RD, ROUND ROCK, TX 78681

ROUND ROCK SPORTS CAPITAL OF TEXAS

© 2023 Marmon Mok, LLP
Unauthorized reproduction is prohibited.

Drawn: DELFINO
Checked: CHECKED BY
Date: 10/16/2023
Project No: 22027
Revisions:

SHEET TITLE
EXISTING CONDITIONS DRAINAGE AREA MAP

SHEET NO.
C301

11/15/2023 2:44:14 PM
8:49:22 AM
File Path: N:\Projects\City of Round Rock\Engineering-R-2023-025\W.A. No. 2 - Sports Center 2 Court Expansion\CADD\Sheets\SITE DEVELOPMENT PLANS\EXISTING CONDITIONS DRAINAGE AREA MAP.dwg

SDP-23-00041

Williamson County NOAA Atlas 14 Rainfall Zones - Brushy Creek					
Precipitation Depths (inches) per Recurrence Interval					
EVENT	2-YR	10-YR	25-YR	50-YR	100-YR
24-HR	3.99"	6.44"	8.26"	9.83"	11.6"

Precipitation Data taken from NOAA Atlas 14 website
Address: 2400 Chisholm Trail Rd, Round Rock, TX

DEVELOPED CONDITIONS DRAINAGE BASIN INFORMATION							
BASIN	SF	AREA	SQMI	IMPERVIOUS COVER	SCS CURVE	TIME OF CONCENTRATION (MIN)	LAG (MIN)
1	51,400.80	1.18	0.0018438	45,181.00	88%	95.82	19.9
2	37461.6	0.86	0.0013438	22439	60%	90.78	8.47
3	43124.4	0.99	0.0015469	35621	83%	94.87	9.42
4	48351.6	1.11	0.0017344	16074	33%	85.98	8.81
5	138520.8	3.18	0.0049688	101120	73%	93.14	6.78
6	30927.6	0.71	0.0011094	28453	92%	96.56	5
7	41382	0.95	0.0014844	41382	100%	98.00	5
8	63162	1.45	0.0022656	63162	100%	98.00	5
9	8712	0.20	0.0003125	8700	100%	97.98	5
10	6534	0.15	0.0002344	6534	100%	98.00	5
11	81457.2	1.87	0.0029219	69110	85%	95.27	5
12	10454.4	0.24	0.0003750	7645	73%	93.16	5
13	6534	0.15	0.0002344	4772	73%	93.15	5
14	7405.2	0.17	0.0002656	5410	73%	93.15	5
15	88812.56	2.04	0.0031857	69969.5	79%	94.18	6.71
16	232595.4	5.34	0.0083432	0	0%	80.00	23.92
17	119242.5	2.74	0.0042772	3428.07	3%	80.52	15.27
18	152857.81	3.51	0.0054830	37128.15	24%	84.37	24.28

INTERNAL DRAINAGE CALCULATIONS								
Area	Acres	Tc (min)	I25 (in/hr)	I100 (in/hr)	C25	C100	Q25 (cfs)	Q100 (cfs)
1	1.18	19.92	6.71	8.45	0.80	0.89	6.3	8.9
2	0.86	8.47	9.97	12.56	0.67	0.75	5.7	8.1
3	0.99	9.42	9.56	12.05	0.78	0.86	7.4	10.3
4	1.11	8.81	9.82	12.37	0.55	0.62	6.0	8.5
5	3.18	6.78	10.81	13.63	0.73	0.82	25.1	35.5
6	0.71	5	11.89	15.01	0.82	0.91	6.9	9.7
7	0.95	5	11.89	15.01	0.86	0.95	9.7	13.5
8	1.45	5	11.89	15.01	0.86	0.95	14.8	20.7
9	0.20	5	11.89	15.01	0.86	0.95	2.0	2.9
10	0.15	5	11.89	15.01	0.86	0.95	1.5	2.1
11	1.87	5	11.89	15.01	0.79	0.88	17.6	24.7
12	0.24	5	11.89	15.01	0.73	0.82	2.1	3.0
13	0.15	5	11.89	15.01	0.73	0.82	1.3	1.8
14	0.17	5	11.89	15.01	0.73	0.82	1.5	2.1
15	2.04	6.71	10.85	13.68	0.77	0.86	17.0	24.0
16	6.35	23.92	6.06	7.64	0.39	0.46	15.0	22.3
17	5.14	15.27	7.70	9.69	0.46	0.54	18.2	26.9

PROPOSED CONDITIONS DRAINAGE CALCULATIONS (CFS)				
BASIN	2-YR	10-YR	25-YR	100-YR
Junction-01	6.9	11	13.9	18.9
Junction-02	10.2	16	20	26.9
Junction-03	3.3	5	6.1	8
Junction-05	7.8	12.1	15.1	20.2
Junction-06	1.8	2.8	3.4	4.5
Junction-07	9.7	14.8	18.5	24.7
Junction-08	1	1.6	2	2.7
Junction-09	10.7	16.5	20.5	27.5
Junction-11	13.7	22.2	28.2	38.6
PR01	1.9	2.9	3.6	4.8
PR02	1.5	2.4	3	4.1
PR03	1.9	2.9	3.6	4.9
PR04	1.6	2.8	3.7	5.1
PR05	5.8	9.1	11.5	15.4
PR06	1.4	2.2	2.7	3.5
PR07	2	2.9	3.6	4.8
PR08	3	4.5	5.5	7.3
PR09	0.4	0.6	0.8	1
PR10	0.3	0.5	0.6	0.8
PR11	3.6	5.6	6.9	9.2
PR12	0.4	0.7	0.9	1.2
PR13	0.3	0.4	0.5	0.7
PR14	0.3	0.5	0.6	0.8
PR15	3.9	6	7.4	10
PR16	4.9	9.4	12.7	18.3
PR17	3	5.7	7.7	11.1
PR18	3.7	6.7	8.8	12.4
POI-A	4.9	9.4	12.7	18.3
POI-B	13.9	21.5	26.9	36.1
POI-C	29	47.6	60.9	92.7

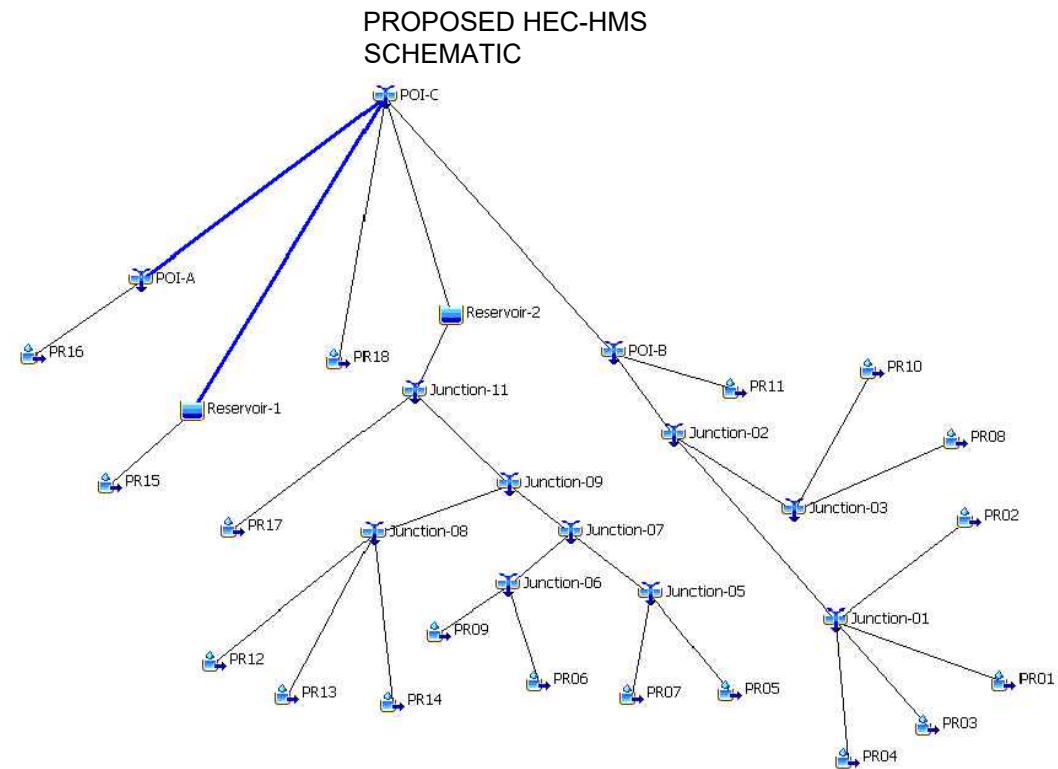

PROPOSED STORM TROOPER SCHEMATIC

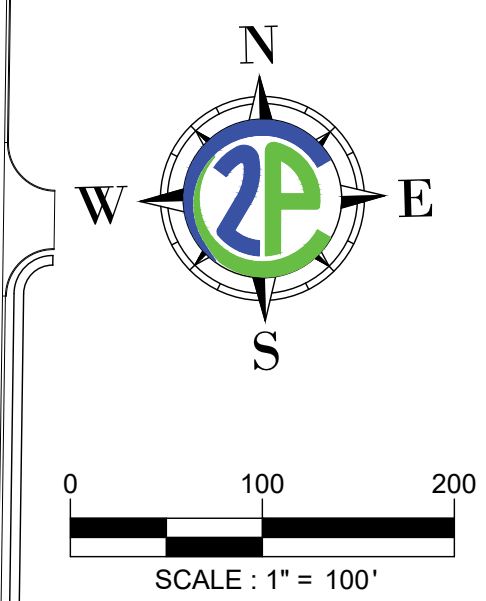
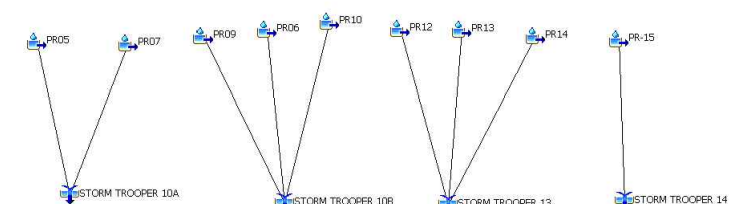

GENERAL LEGEND	
SYMBOLS	
WATER METER	WV SERVICE
WATER VALVE	WATER SERVICE
FIRE HYDRANT	STORMSEWER MANHOLE
BACKFLOW PREVENTER	SIGN
UTILITY POLE	CURB INLET
LIGHT POLE	GRATE INLET
WASTEWATER MANHOLE	TABLE TOP AREA INLET
CLEAN OUT	TREE TO BE SAVED
KEYNOTES	TREE TO BE REMOVED
PARKING COUNT	

LINETYPES	
PROPERTY BOUNDARY	LIMITS OF CONSTRUCTION
LOC	FENCES (CHAINLINK)
	(IRON)
	(WOOD)
	(BARB WIRE)
DITCH (CREEK) LINE	EXISTING CONTOURS
PROPOSED CONTOURS	CURB & GUTTER
UG-E	UNDERGROUND ELEC.
OH-E	OVERHEAD UTILITY
TEL	UNDERGROUND TELE.
GAS	UNDERGROUND GAS LINE
W	WATER LINE
WW	WASTEWATER LINE
	ACCESSIBLE ROUTE

DRAINAGE STUDY LEGEND	
DRAINAGE BOUNDARY LINE	
DRAINAGE BOUNDARY LABEL	
INLET NUMBER	
FLOW ARROW	
TIME OF CONCENTRATION LINE	
EXISTING 100-YR FLOOD PLAIN LINE	
PROPOSED 100-YR FLOOD PLAIN LINE	
LP LOW POINT	HP HIGH POINT

DEVELOPED VS EXISTING CONDITIONS DRAINAGE CALCULATIONS (CFS)				
	2-YR	10-YR	25-YR	100-YR
POI A	-0.4	-0.8	-1	-1.4
POI B	-8.5	-13.4	-16.8	-22.6
POI C	-4.9	-9	-11.7	-7.5

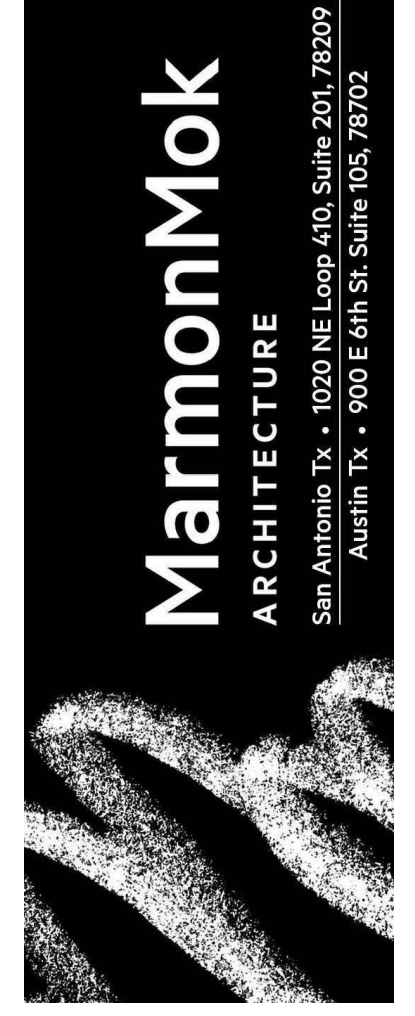
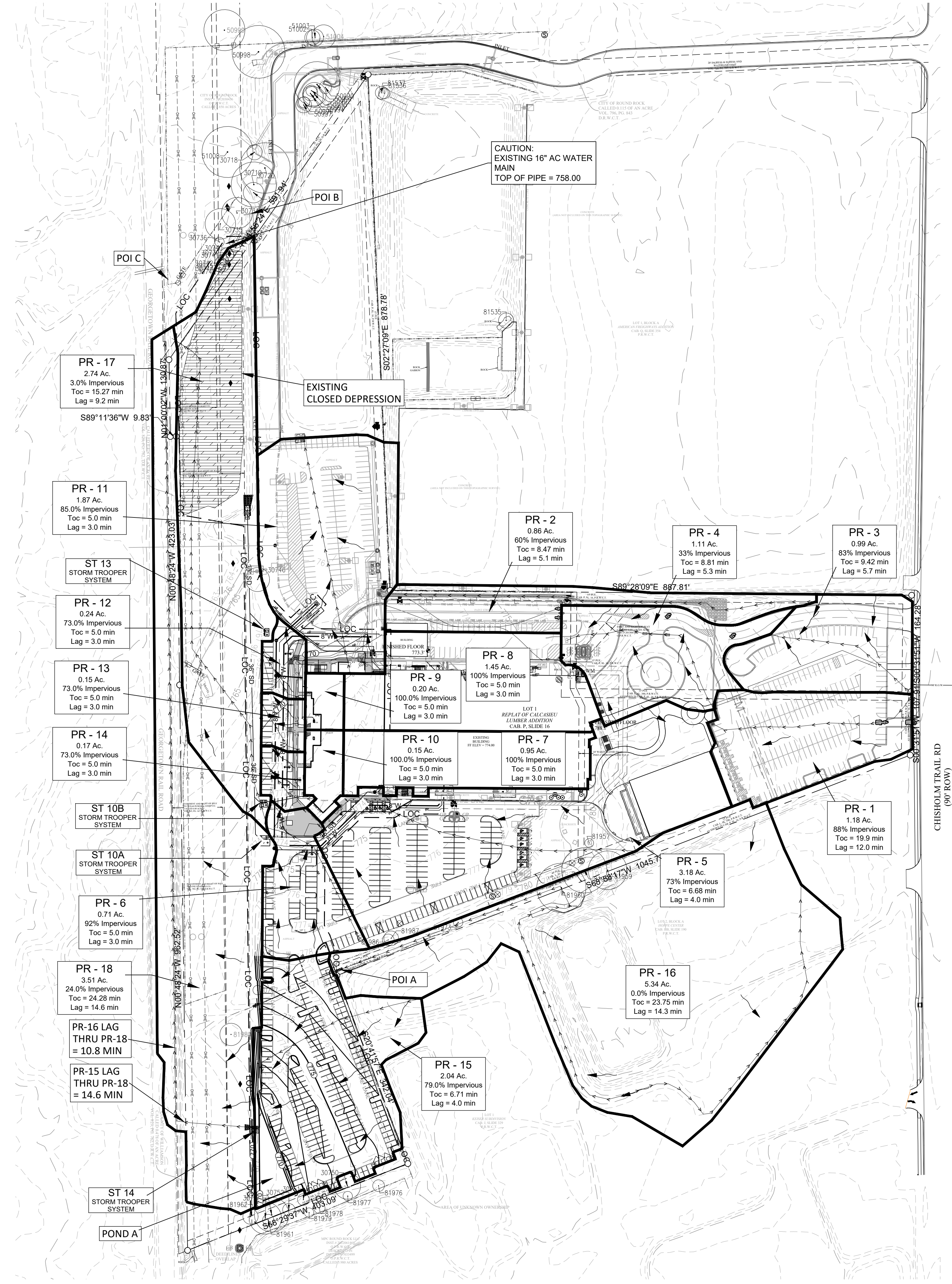

ROUND ROCK SPORTS CENTER EXPANSION
2400 CHISHOLM TRAIL RD, ROUND ROCK, TX 78681



811
Know what's below. Call before you dig.

CONTRACTOR NOTES:
EXISTING UNDERGROUND AND OVERHEAD UTILITIES IN VICINITY. CONTRACTOR TO CONTACT UTILITY COMPANIES PRIOR TO CONSTRUCTION. CONTRACTOR TO FIELD VERIFY EXISTING UTILITY LOCATIONS & DEPTHS PRIOR TO BEGINNING CONSTRUCTION.
CONTRACTOR SHALL CONSIDER PROPOSED UTILITY IMPROVEMENTS AND PROVIDE ADEQUATE HORIZONTAL AND VERTICAL CLEARANCE DURING INSTALLATION OF ALL UTILITY INFRASTRUCTURE.

© 2023 Marmon Mok, LLP
Unauthorized reproduction is prohibited.
Drawn DELFINO
Checked CHECKED BY
Date 10/16/2023
Project No. 22027
Revisions

SHEET TITLE
PROPOSED
CONDITIONS
DRAINAGE AREA MAP

SHEET NO.
C302

SDP-23-00041

11/15/2023 2:44:27 PM
9:10:22 AM
File Path: N:\Projects\City of Round Rock\Engineering-R-2023-025\W.A. No. 2 - Sports Center 2 Court Expansion\CADD\Sheets\SITE DEVELOPMENT PLANS\PROPOSED CONDITIONS DRAINAGE AREA MAP.dwg



2P CONSULTANTS, LLC
203 E. Main Street, Suite 204
Round Rock, Texas 78664
512-344-9664
TBPE FIRM #F-19351

Attachment 6H – Temporary Sediment Pond(s) Plan and Calculations

No temporary sediment pond is being proposed for this project.

This section is not applicable to this project.



Attachment 6I – Inspection and Maintenance for BMPs

The inspection and maintenance of temporary BMP's will be made according to TCEQ RG-348, Complying with the Edwards Aquifer Rules Technical Guidance on Best Management Practices.

Inspection Personnel:

Inspections shall be conducted by qualified representatives of the contractor acting on behalf of the owner or a designated party if hired separately by the owner. Each operator must delegate authority to the specifically described position or person performing inspections, as provided by 30 TAC 305.128, as an authorized person for signing reports and performing certain activities requested by the director or required by the TPDES general permit. This delegation of authority must be provided to the director of TCEQ in writing and a copy shall be kept along with the signed effective copy of the SWP3.

Inspection Schedule and Procedures - Inspections must comply with the following:

- A.) An inspection shall occur weekly and after any rain event. This inspection should include an inspection of the temporary concrete washout area.
- B.) The authorized party shall inspect all disturbed areas of the site, areas used for storage of materials that are exposed to precipitation, structural control measures, and locations where vehicles enter or exit the site.
- C.) Disturbed areas and areas used for storage of materials that are exposed to precipitation or within limits of the 1% annual chance (100 year) floodplain must be inspected for evidence of, or the potential for, pollutants entering the runoff from the site. Erosion and sediment control measures identified in the plan must be observed to ensure that they are operating correctly. Observations can be made during wet or dry weather conditions. Where discharge locations or points are accessible, they must be inspected to ascertain whether erosion control measures are effective in preventing significant impacts to receiving waters. This can be done by inspecting receiving waters to see whether any signs or erosion or sediment are associated with the discharge location. Locations where vehicles enter or exit the site must be inspected for evidence of off-site sediment tracking.
- D.) Based on the results of the inspection, the site description and the pollution prevention measures identified in the plan must be revised as soon as possible after an inspection that reveals inadequacies. The inspection and plan review process must provide for timely implementation of any changes to the plan with 7 calendar days following the inspection.
- E.) An inspection report that summarizes the scope of the inspection, name(s) and qualifications of personnel conducting the inspection, the dates of the inspection, major observations relating to the implementation of the SWP3. Major observations shall include as a minimum location of discharges of sediment or other pollutants from the site, location of BMPs that need to be maintained, location of BMPs that failed to operate as designed or proved inadequate for a particular location, and locations where BMPs are needed. Actions taken as a result of the inspections must be described within, and retained as a part of, the SWP3. Reports must identify any incidents of non-compliance. Where a report does not identify any incidents of non-compliance, the report must contain a certification that the facility or site is in compliance with the SWP3 and the TPDES general permit. The report must be signed by the authorized representative delegated by the operators in accordance with TAC 305.128.

Maintenance and Corrective Actions - Maintenance of erosion control facilities shall consist of the minimum requirements as follows:

- A.) In ongoing construction areas inspect erosion control improvements to confirm facilities are in place and operable. Where facilities have been temporarily set aside or damaged due to construction activity, place facilities in service before leaving job site.
- B.) If weather forecast predicts possibility of rain, check entire facilities throughout site to assure facilities are in place and operable. If job site weather conditions indicate high probability of rain, make special inspection of erosion control facilities.
- C.) After rainfall events review erosion control facilities as soon as site is accessible. Clean rock berms, berm/swales and other structural facilities. Determine where additional facilities or alternative techniques are needed to control sediment leaving site.
- D.) After portions of site have been seeded, review these areas on regular basis in accordance with project specifications to assure proper watering until grass is established. Reseed areas where grass is not well established.
- E.) Spills are to be handled as specified by the manufacturer of the product in a timely safe manner by personnel. The site superintendent will be responsible for coordinating spill prevention and cleanup operations.
- F.) Concrete trucks will discharge extra concrete or wash out drum only at an approved location on site. Residual product shall be properly disposed of.
- G.) Inspect vehicle entrance and exits for evidence of off-site tracking and correct as needed.
- H.) If sediment escapes the site, the contractor where feasible and where access is available shall collect and remove sedimentation material by appropriate non-damaging methods. Additionally, the contractor shall correct the condition causing discharges.
- I.) If inspections or other information sources reveal a control has been used incorrectly, or that a control is performing inadequately, the contractor must replace, correct or modify the control as soon as practical after discovery of the deficiency.

Silt Fence – Inspection and maintenance guidelines for silt fences are as follows:

- A.) Inspect all fencing weekly, and after any rainfall.
- B.) Remove sediment when buildup reaches 6 inches.
- C.) Replace any torn fabric or install a second line of fencing parallel to the torn section.
- D.) Replace or repair any sections crushed or collapsed in the course of construction activity. If a section of fence is obstructing vehicular access, consider relocating it to a spot where it will provide equal protection, but will not obstruct vehicles. A triangular filter dike may be preferable to a silt fence at common vehicle access points.
- E.) When construction is complete, the sediment should be disposed of in a manner that will not cause additional siltation and the prior location of the silt fence should be revegetated. The fence itself should be disposed of in an approved landfill.

Inlet Protection – Inspection and maintenance guidelines for inlet protection are as follows:

- A.) Inspection should be made weekly and after each rainfall. Repair or replacement should be made promptly as needed by the contractor.
- B.) Remove sediment when buildup reaches a depth of 3 inches. Removed sediment should be deposited in a suitable area and in such a manner that it will not erode.
- C.) Check placement of device to prevent gaps between device and curb.
- D.) Inspect filter fabric and patch or replace if torn or missing.
- E.) Structures should be removed, and the area stabilized only after the remaining drainage area has been properly stabilized.

Stabilized Construction Entrance – Inspection and maintenance guidelines for the stabilized construction entrance are as follows:

- A.) The entrance should be maintained in a condition, which will prevent tracking or flowing of sediment onto public rights-of-way. This may require periodic top dressing with additional stone as conditions demand and repair and/or cleanout of any measures used to trap sediment.
- B.) All sediments spilled, dropped, washed or tracked onto public rights-of-way should be removed immediately by contractor.
- C.) When necessary, wheels should be cleaned to remove sediment prior to entrance onto public rights-of-way.
- D.) When washing is required, it should be done on an area stabilized with crushed stone that drains into an approved sediment trap or sediment basin.
- E.) All sediment should be prevented from entering any storm drain, ditch, or water course by using approved methods.

Concrete Washout Area – Inspection and maintenance guidelines for the concrete washout area are as follows:

- A.) Concrete washout areas should be located at least 50 feet from sensitive features, storm drains, open ditches, or water bodies.
- B.) Do not allow runoff from this area by constructing a temporary pit or bermed area large enough for liquid and solid waste.
- C.) Plastic lining material should be a minimum of 10 mil in polyethylene sheeting and should be free of holes, tears, or other defects that compromise the impermeability of the material.
- D.) When temporary concrete washout facilities are no longer required for the work, the hardened concrete should be removed and disposed of. Materials used to construct temporary concrete washout facilities should be removed from the site of the work and disposed of. Holes, depressions, or other ground disturbance caused by the removal of the temporary concrete washout facilities should be backfilled and repaired.



Attachment 6J – Schedule of Interim and Permanent Soil Stabilization Practices

Prior to Disturbance – Install all temporary erosion and sedimentation control features.

During Construction – Inspect and maintain all temporary erosion and sedimentation control structures per TCEQ regulations. Bare soils should be seeded or otherwise stabilized within 14 calendar days after final grading or where construction activity has temporarily ceased for more than 21 days.

All disturbed areas to be revegetated are required to place a minimum of six (6) inches of topsoil. Do not add topsoil within the critical root zone of existing trees. The topsoil shall be comprised of 4 parts of soil mixed with 1 part compost by volume. The compost shall meet the definition of “compost” as defined by TxDOT Specification Item 161.

The soil shall be locally available native soil that meets the following specification:

- Shall be free of trash, weeds, deleterious materials, rocks and debris,
- 100% shall pass through a 1.5 inch (38mm) screen,
- Shall be a loamy material meeting the following textural criteria:
 - Clay (5 – 50%)
 - Silt (10 – 50%)
 - Sand (15 – 67%)
- An owner/engineer may propose use of onsite salvaged topsoil which does not meet the soil texture criteria above by providing a soil analysis and a written statement from a qualified professional in soils, landscape architecture or agronomy indicating the onsite topsoil will provide an equivalent growth media and specifying what, if any, soil amendments are required.
- Soil amendments shall be worked into the existing onsite topsoil with a disc or tiller to create a well-blended material.

Temporary Vegetation Stabilization

- From September 15 to March 1, seeding shall be with cool season cover crops (wheat at 0.5 lbs/1,000sf, oats at 0.5 lbs/1,000sf, cereal rye grain at 0.5 lbs/1,000sf). Cool season cover crops are not permanent erosion control.
- From March 2 to September 14, seeding shall be with hulled Bermuda at a rate of 1.0 lbs/1,000sf.
 - Fertilizer shall be applied only if warranted by a soil test. Fertilization should not occur when rainfall is expected or during slow plant growth or dormancy.
 - Temporary erosion control shall be acceptable when the grass has grown at least 1½ inches high with a minimum of 95% total coverage so that all areas of a site that rely on vegetation for temporary stabilization are uniformly vegetated and provided there are no bare spots larger than 10 square feet.
 - Hydromulch shall comply with the table below:

Material	Description	Longevity	Typical Application	Application Rate
100% or any blend of wood, cellulose, straw, and/or cotton plant material (except no mulch shall exceed 30% paper)	70% or greater Wood/Straw 30% or less Paper or Natural Fibers	0 – 3 months	Moderate slopes; from flat to 3:1	1,500 to 2,000 lbs per acre

Permanent Vegetation Stabilization

- From September 15 to March 1, seeding is considered to be temporary stabilization only. If cool season cover crops exist where permanent vegetative stabilization is desired, the grasses shall be mowed to a height of less than one-half (½) inch and the area shall be re-seeded. Alternatively, the cool season cover crop can be mixed with Bermudagrass or native seed and installed together, understanding that germination of warm season seed typically requires soil temperatures of 60 to 70 degrees.
- From March 2 to September 14, seeding shall be with hulled Bermuda at a rate of 45 pounds per acre with a purity of 95% and a minimum pure live seed (PLS) of 0.83. Bermuda grass is a warm season grass and is considered permanent erosion control.
 - Fertilizer shall be applied only if warranted by a soil test. Fertilization should not occur when rainfall is expected or during slow plant growth or dormancy.
 - Water the seeded areas immediately after installation to achieve germination and a healthy stand of plants that can ultimately survive without supplemental water. Apply the water uniformly to the planted areas without causing displacement or erosion of the materials or soil. Maintain the seedbed in a moist condition favorable for plant growth.
 - Permanent erosion control shall be acceptable when the grass has grown at least 1½ inches high with a minimum of 95 percent for the non-native mix, and 95 percent coverage for the native mix so that all areas of a site that rely on vegetation for stability must be uniformly vegetated and provided there are no bare spots larger than 10 square feet.
 - Hydromulch shall comply with the table below:

Material	Description	Longevity	Typical Application	Application Rate
Bonded Fiber Matrix (BFM)	80% Organic defibrated fibers, 10% Tackifier	6 months	On slopes up to 2:1 and erosive soil conditions	2,500 to 4,000 lbs per acre (see manufacturers recommendations)
Fiber Reinforced Matrix (FRM)	65% Organic defibrated fibers 25% Reinforcing Fibers or less 10% Tackifier	Up to 12 months	On slopes up to 1:1 and erosive soil conditions	3,000 to 4,500 lbs per acre (see manufacturers recommendations)

After Completion of Permanent Erosion and Sediment Controls – Stabilize and restore all areas disturbed during construction. Permanent seeding will be applied immediately after the final design grades are achieved on portions of the site but no later than 14 days after construction activities have permanently ceased. After the entire site is stabilized, any sediment that has accumulated will be removed and hauled off-site for disposal. Construction debris, trash and temporary BMPs including silt fences, material storage areas, sanitary toilets, etc.) will also be removed and any areas disturbed during removal will be seeded immediately.

Permanent Stormwater Section (TCEQ-0600)

Permanent Stormwater Section

Texas Commission on Environmental Quality

for Regulated Activities on the Edwards Aquifer Recharge Zone and Relating to 30 TAC §213.5(b)(4)(C), (D)(li), (E), and (5), Effective June 1, 1999

To ensure that the application is administratively complete, confirm that all fields in the form are complete, verify that all requested information is provided, consistently reference the same site and contact person in all forms in the application, and ensure forms are signed by the appropriate party.

Note: Including all the information requested in the form and attachments contributes to more streamlined technical reviews.

Signature

To the best of my knowledge, the responses to this form accurately reflect all information requested concerning the proposed regulated activities and methods to protect the Edwards Aquifer. This **Permanent Stormwater Section** is hereby submitted for TCEQ review and executive director approval. The application was prepared by:

Print Name of Customer/Agent: Nelson W. Ogren

Date: 11/15/2023

Signature of Customer/Agent

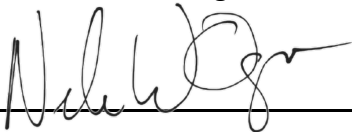

Regulated Entity Name: Round Rock Sports Center

Permanent Best Management Practices (BMPs)

Permanent best management practices and measures that will be used during and after construction is completed.

- Permanent BMPs and measures must be implemented to control the discharge of pollution from regulated activities after the completion of construction.
 N/A
- These practices and measures have been designed, and will be constructed, operated, and maintained to insure that 80% of the incremental increase in the annual mass loading of total suspended solids (TSS) from the site caused by the regulated activity is removed. These quantities have been calculated in accordance with technical guidance prepared or accepted by the executive director.
 The TCEQ Technical Guidance Manual (TGM) was used to design permanent BMPs and measures for this site.

A technical guidance other than the TCEQ TGM was used to design permanent BMPs and measures for this site. The complete citation for the technical guidance that was used is: _____

N/A

3. Owners must insure that permanent BMPs and measures are constructed and function as designed. A Texas Licensed Professional Engineer must certify in writing that the permanent BMPs or measures were constructed as designed. The certification letter must be submitted to the appropriate regional office within 30 days of site completion.

N/A

4. Where a site is used for low density single-family residential development and has 20 % or less impervious cover, other permanent BMPs are not required. This exemption from permanent BMPs must be recorded in the county deed records, with a notice that if the percent impervious cover increases above 20% or land use changes, the exemption for the whole site as described in the property boundaries required by 30 TAC §213.4(g) (relating to Application Processing and Approval), may no longer apply and the property owner must notify the appropriate regional office of these changes.

The site will be used for low density single-family residential development and has 20% or less impervious cover.

The site will be used for low density single-family residential development but has more than 20% impervious cover.

The site will not be used for low density single-family residential development.

5. The executive director may waive the requirement for other permanent BMPs for multi-family residential developments, schools, or small business sites where 20% or less impervious cover is used at the site. This exemption from permanent BMPs must be recorded in the county deed records, with a notice that if the percent impervious cover increases above 20% or land use changes, the exemption for the whole site as described in the property boundaries required by 30 TAC §213.4(g) (relating to Application Processing and Approval), may no longer apply and the property owner must notify the appropriate regional office of these changes.

Attachment A - 20% or Less Impervious Cover Waiver. The site will be used for multi-family residential developments, schools, or small business sites and has 20% or less impervious cover. A request to waive the requirements for other permanent BMPs and measures is attached.

The site will be used for multi-family residential developments, schools, or small business sites but has more than 20% impervious cover.

The site will not be used for multi-family residential developments, schools, or small business sites.

6. **Attachment B - BMPs for Upgradient Stormwater.**

- A description of the BMPs and measures that will be used to prevent pollution of surface water, groundwater, or stormwater that originates upgradient from the site and flows across the site is attached.
 - No surface water, groundwater or stormwater originates upgradient from the site and flows across the site, and an explanation is attached.
 - Permanent BMPs or measures are not required to prevent pollution of surface water, groundwater, or stormwater that originates upgradient from the site and flows across the site, and an explanation is attached.
7. **Attachment C - BMPs for On-site Stormwater.**
- A description of the BMPs and measures that will be used to prevent pollution of surface water or groundwater that originates on-site or flows off the site, including pollution caused by contaminated stormwater runoff from the site is attached.
 - Permanent BMPs or measures are not required to prevent pollution of surface water or groundwater that originates on-site or flows off the site, including pollution caused by contaminated stormwater runoff, and an explanation is attached.
8. **Attachment D - BMPs for Surface Streams.** A description of the BMPs and measures that prevent pollutants from entering surface streams, sensitive features, or the aquifer is attached. Each feature identified in the Geologic Assessment as sensitive has been addressed.
- N/A
9. The applicant understands that to the extent practicable, BMPs and measures must maintain flow to naturally occurring sensitive features identified in either the geologic assessment, executive director review, or during excavation, blasting, or construction.
- The permanent sealing of or diversion of flow from a naturally-occurring sensitive feature that accepts recharge to the Edwards Aquifer as a permanent pollution abatement measure has not been proposed.
 - Attachment E - Request to Seal Features.** A request to seal a naturally-occurring sensitive feature, that includes, for each feature, a justification as to why no reasonable and practicable alternative exists, is attached.
10. **Attachment F - Construction Plans.** All construction plans and design calculations for the proposed permanent BMP(s) and measures have been prepared by or under the direct supervision of a Texas Licensed Professional Engineer, and are signed, sealed, and dated. The plans are attached and, if applicable include:
- Design calculations (TSS removal calculations)
 - TCEQ construction notes
 - All geologic features
 - All proposed structural BMP(s) plans and specifications
- N/A

11. **Attachment G - Inspection, Maintenance, Repair and Retrofit Plan.** A plan for the inspection, maintenance, repairs, and, if necessary, retrofit of the permanent BMPs and measures is attached. The plan includes all of the following:
- Prepared and certified by the engineer designing the permanent BMPs and measures
 - Signed by the owner or responsible party
 - Procedures for documenting inspections, maintenance, repairs, and, if necessary retrofit
 - A discussion of record keeping procedures
- N/A
12. **Attachment H - Pilot-Scale Field Testing Plan.** Pilot studies for BMPs that are not recognized by the Executive Director require prior approval from the TCEQ. A plan for pilot-scale field testing is attached.
- N/A
13. **Attachment I -Measures for Minimizing Surface Stream Contamination.** A description of the measures that will be used to avoid or minimize surface stream contamination and changes in the way in which water enters a stream as a result of the construction and development is attached. The measures address increased stream flashing, the creation of stronger flows and in-stream velocities, and other in-stream effects caused by the regulated activity, which increase erosion that results in water quality degradation.
- N/A

Responsibility for Maintenance of Permanent BMP(s)

Responsibility for maintenance of best management practices and measures after construction is complete.

14. The applicant is responsible for maintaining the permanent BMPs after construction until such time as the maintenance obligation is either assumed in writing by another entity having ownership or control of the property (such as without limitation, an owner's association, a new property owner or lessee, a district, or municipality) or the ownership of the property is transferred to the entity. Such entity shall then be responsible for maintenance until another entity assumes such obligations in writing or ownership is transferred.
- N/A
15. A copy of the transfer of responsibility must be filed with the executive director at the appropriate regional office within 30 days of the transfer if the site is for use as a multiple single-family residential development, a multi-family residential development, or a non-residential development such as commercial, industrial, institutional, schools, and other sites where regulated activities occur.
- N/A



2P CONSULTANTS, LLC
203 E. Main Street, Suite 204
Round Rock, Texas 78664
512-344-9664
TBPE FIRM #F-19351

Attachment 7A – 20% or Less Impervious Cover Waiver

The site does not have less than 20% impervious cover.

This section is not applicable to this project.



2P CONSULTANTS, LLC
203 E. Main Street, Suite 204
Round Rock, Texas 78664
512-344-9664
TBPE FIRM #F-19351

Attachment 7B – BMPs for Upgradient Stormwater

Based on GIS topographic information, approximately 5.34 acres southeast of the property flows into a shallow channel along the southern edge of the existing sports center. This area features an existing water quality pond and an existing hotel. This area flows towards the southwestern edge of the property and will flow through a new 18" storm pipe located under the proposed parking lot at the south side of the property. This drainage area flows toward point of interest A (as defined in the attached Developed Conditions Drainage Area Map). The runoff from the existing impervious cover in this area is being treated using the existing water quality pond.

See attached Stormwater Permit plans for drainage channel designs and details.



Attachment 7C – BMPs for On-Site Stormwater

Developed conditions basin analysis is provided in Attachment 5B – Volume and Character of Stormwater of the TCEQ WPAP -MOD for the Round Rock Sports Center. The stormwater BMPs designed for this development to prevent pollution of surface water and groundwater are as follows:

Proposed grading and improvements divide the total drainage basin into 18 separate subbasins, with surface discharge from the site at the same three Points of Interest. The proposed improvements bring the total impervious cover of the property to 544,866 square feet (12.5 acres), or 55% of the entire property. The proposed additional impervious cover is 2.8 acres, or 12%.

Developed basins 1-4 are the same as existing basins 1-4 since no work is being done in these basins. Developed basin 5 and basin 6 enclose the parking area directly south of the existing sports center. Developed basin 6 encloses the parking area of the sports complex that will be demolished and renovated. Developed basins 7 and 8 are the roof basins for the existing sports complex and a portion of the new roof basins for the sports center expansions. Developed basins 9 and 10 feature the other portions of the roof basins for the sports center expansions. Developed basin 11 features the existing parking lot just north of the sports center. Developed basins 12-14 feature the new parking areas associated with the sports center expansion located just west of it. Developed basin 15 encloses the new parking lot located at the southern part of the property and a portion of the offsite area that will run off onto the proposed parking lot. Developed basin 16 features the offsite area that will now flow towards the west side of the property under the proposed parking lot at the southern part of the property. Developed basin 16 will now flow through an 18" pipe located under the parking lot. Developed basin 17 features the pervious area on the west side of the property flowing north into the existing depression. Developed basin 18 features the pervious area on the west side of the property that flows north through the shallow channel along the railroad tracks.

The runoff from developed basin 16 combines at point of interest A. The runoff from developed basins 5-7, 9, and 12-14 combines at point of interest B. The runoff from developed basins 1-4, 8, 10, 11, 15, 16, 17, and 18 combines at point of interest C.

Runoff from developed basins 1-4 will flow into an existing storm sewer system and will be treated by existing Storm Trooper-09. Runoff from developed basins 5 and 7 will flow into a proposed storm sewer system and will be treated by proposed Storm Trooper-10A. Developed basin 7 features the roof basin of the existing sports center and a portion of the roof basin for the new expansion. Developed basins 5 and 7 will flow off the roof into down spouts and then into the storm sewer system. Developed basins 6 & 10 will flow into a proposed storm sewer system and will be treated by proposed Storm Trooper-10B. Developed basin 6 features the renovated parking lot just south of the expansion. Developed basin 10 features a portion of the roof basin for the expansion. The runoff from developed basin 10 will flow off the roof into downspouts and then into the proposed storm sewer system. Developed basin 8 will flow into an existing storm sewer system and will be treated by existing Storm Trooper-11. Developed basin 8 features the roof basin of the existing sports center and the roof basin of the existing covered parking. A portion of the roof basin from the proposed expansions will also be included in developed basin 8. The runoff from developed basin 8 will flow off the roof into downspouts and then into the storm sewer system. The runoff from developed

basins 12-14 and 9 will be treated by proposed Storm Trooper-13. Developed basins 12-14 will flow into a proposed storm sewer system through area inlets. Developed basin 9 is a portion of the roof basin from the building expansion and will flow into a proposed storm sewer system through downspouts. Developed basin 11 features the existing parking just north of the expansion and will be treated using existing Storm Trooper-12. Runoff from developed basin 11 will flow into an existing storm sewer system through an area inlet. Developed basin 15 encloses the new parking lot located at the southern part of the property and a portion of the offsite area that will run off onto the proposed parking lot. Developed basin 15 will be treated using proposed Storm Trooper-14 placed in the detention pond. Runoff from developed basin 15 will flow into the pond through curb inlets. The weir of the pond is placed at an elevation so that the pond has enough volume will go through Storm Trooper-14. Storm Trooper 10A and 10B are existing and will be carefully excavated/reused. Storm Trooper 13 and 14 are both proposed. Storm Trooper 13 and 14 were sized in general accordance with TCEQ RG-348 Section 3.4.20. Storm Trooper 10A and 10B and their proposed drainage basins are also sized in general accordance with TCEQ RG-348 Section 3.4.20. The runoff from basins 16, 17 and 18 will not be treated because there is no proposed impervious cover in these areas.

A summary of the Storm Trooper Model numbers is given below.

Storm Trooper Name	Model Number
ST-09	SWAQ-110
ST-10A	SWAQ-110
ST-10B	SWAQ-25
ST-11	SWAQ-25
ST-12	SWAQ-40
ST-13	SWAQ-40
ST-14	SWAQ-110

See construction plans for exact locations of Storm Troopers.

The proposed detention pond is located at the southern area of the property boundary. This pond will be modified with a Storm Trooper storm water interceptor to provide 80% TSS removal, in general accordance with TCEQ Technical Guidance, Section 3.2.17. Beyond the treatment capacity of the pond, stormwater will generally flow over the outflow weir towards point of interest C. The weir is used to control the 2, 10, 25, 50 and 100 year storm events. The outflow weir is 2 feet long and placed at an elevation of 771.3. A 12" storm pipe is also used as an outfall structure. This pipe is connected to Storm Trooper 14 and then discharges towards point of interest C.

Staged Pond Volume tables for the pond and peak elevations for each storm event can be found below.

Pond 1 Stage Storage			
Elevation (FT)	Area (AC)	Area (SF)	Cumulative Volume (Cu. Ft)
770	0.10357736	4511.83	0
771	0.15688705	6834.00	5672.915
772	0.20066575	8741	13460.415

PEAK POND ELEVATION - Detention Pond 1					
Event	2-YR	10-YR	25-YR	50-YR	100-YR
DISCHARGE	2.5	4.4	5.8	7.0	8.4
ELEV	771.2	771.5	771.7	771.8	771.9

Outlet Assumptions:

Outlet 1 -		In Elev =	770.00
	12" PIPE	Slope =	0.0050
		Ent. Coef. =	0.7
		Exit Coef. =	1.0
		Mannings N =	0.012
Spillway 1 -	Weir	Elev =	771.3
		Length =	2
		Coef. =	3.00

Based on the attached TCEQ calculations, the proposed Storm Troopers and detention pond are sized for adequate stormwater treatment. Beyond the treatment capacity of the detention pond, stormwater will overflow the weir.



Attachment 7D – BMPs for Surface Streams

No BMPs are proposed to specifically address surface streams.

The function of the proposed onsite temporary (used during construction) and permanent BMPs is to remove TSS from stormwater runoff while retaining natural flow patterns downstream of the site. Therefore, the BMPs proposed for reducing pollutant loads in surface stream are the onsite BMPs, and are described in the previous section: “Attachment 7C – BMPs for On-site Stormwater”.



2P CONSULTANTS, LLC
203 E. Main Street, Suite 204
Round Rock, Texas 78664
512-344-9664
TBPE FIRM #F-19351

Attachment 7E – Request to Seal Features

The permanent sealing of or diversion of flow from a naturally occurring sensitive feature that accepts recharge to the Edwards Aquifer as a permanent pollution abatement measure has not been proposed for any features on this site.

This section is not applicable to this project.



2P CONSULTANTS, LLC
203 E. Main Street, Suite 204
Round Rock, Texas 78664
512-344-9664
TBPE FIRM #F-19351

Attachment 7F – Construction Plans

See attached Stormwater Permit plan set.

ROUND ROCK SPORTS CENTER EXPANSION SITE DEVELOPMENT IMPROVEMENTS

2400 CHISHOLM TRAIL ROAD
ROUND ROCK, TEXAS 78681
NOVEMBER 15, 2023
SDP-23-00041

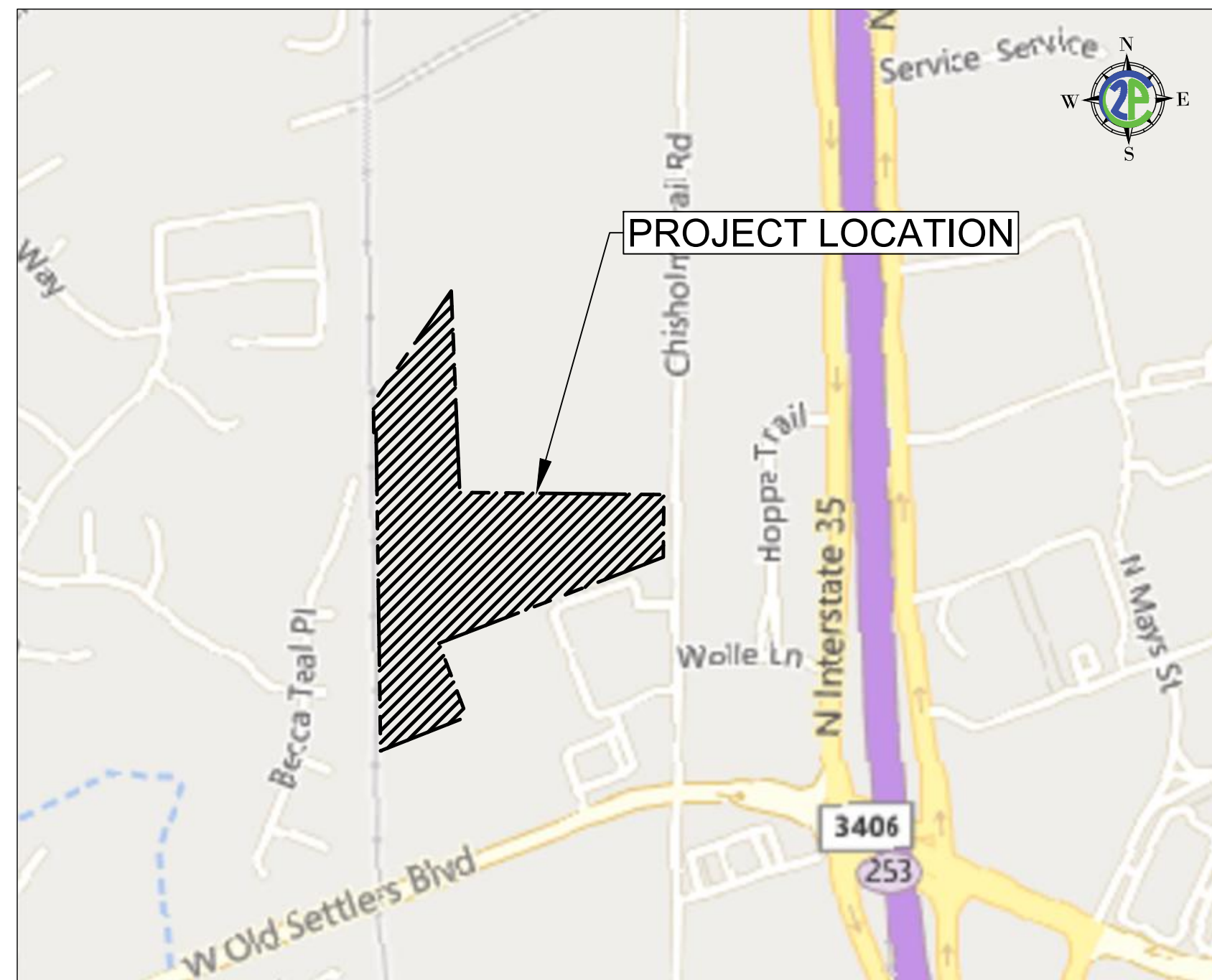

VICINITY MAP
1" = 600'

REVISIONS / CORRECTIONS

NO.	DESCRIPTION	APPROVAL SIGNATURE	DATE

RECORDED FINAL PLAT DOC. NO 9743125

WPAP CASE # _____

SWPPP _____

METER SERIAL NO. _____

UTILITY BILLING ACCT. NO. _____

PROJECT TITLE : ROUND ROCK SPORTS CENTER EXPANSION SITE DEVELOPMENT IMPROVEMENTS

PROJECT LEGAL DESCRIPTION: A 22.7-ACRE TRACT OF LAND SITUATED IN THE DAVID CURRY SURVEY, ABSTRACT NO. 130, IN WILLIAMSON COUNTY TEXAS.

PROJECT STREET ADDRESS: 2400 CHISHOLM TRAIL ROAD ROUND ROCK, TEXAS 78681

PROPERTY OWNER: CITY OF ROUND ROCK
221 EAST MAIN STREET
ROUND ROCK, TX 78664
512-218-5400

ARCHITECT: MARMON MOK
1020 NE INTERSTATE 410 LOOP
SUITE 201
SAN ANTONIO, TX 78209
210-223-9492

ENGINEER: 2P CONSULTANTS, LLC
203 E. MAIN STREET
SUITE 204
ROUND ROCK, TX 78664
512-344-9664

LANDSCAPE ARCHITECT: COLEMAN & ASSOCIATES
9890 SILVER MOUNTAIN DRIVE
AUSTIN, TX 78737
512-476-2090

SITE CALCULATIONS:

EXISTING SITE IMPERVIOUS COVER	
BOUNDARY	985,463 SQ. FT. 22.62 AC
BUILDINGS, SW, PAVEMENT	423,016 SQ. FT. 9.71 AC
EXISTING IMPERVIOUS COVER	43%

PROPOSED SITE IMPERVIOUS COVER	
PROPOSED BUILDINGS, SW, PVMT	121,870 SQ. FT. 2.80 AC
PROPOSED TOTAL SITE IC	544,866 SQ. FT. 12.51 AC
PROPOSED IMPERVIOUS COVER	55%
AREA OF DISTURBANCE	4.50 AC

FLOODPLAIN NOTE: NO PORTION OF THIS PROJECT IS LOCATED WITHIN THE 100-YEAR FLOODPLAIN AS SHOWN ON THE FEDERAL EMERGENCY MANAGEMENT AGENCY FIRM MAPS: 48491C0487F EFFECTIVE DATE DECEMBER 20, 2019.

AQUIFER NOTE: THIS PROJECT IS LOCATED IN THE EDWARDS AQUIFER RECHARGE ZONE.

WATERSHED NOTE: THIS SITE IS LOCATED IN THE LAKE CREEK WATERSHED, THERE ARE NO KNOWN CRITICAL ENVIRONMENTAL FEATURES EVIDENT ON THIS SITE.

WATER QUALITY: THIS PROJECT IS LOCATED WITHIN THE EDWARD'S AQUIFER RECHARGE ZONE AND HAS AN APPROVED WPAP AND SCS UNDER EDWARD'S AQUIFER PROTECTION PROGRAM.

DETENTION NOTE: THIS PROJECT IS PROVIDING ONSITE STORMWATER DETENTION.

BENCHMARKS:
TOP OF 3" IRON ROD SET IN CONCRETE
ON THE EAST-SOUTHEAST CORNER OF LOT 1
EL: 789.67 M.S.L.

UTILITY CONTACTS:

WATER:	CITY OF ROUND ROCK UTILITY	512-218-5460
WASTEWATER:	CITY OF ROUND ROCK UTILITY	512-218-5460
ELECTRIC:	ONCOR ELECTRIC COMPANY	1-866-797-4839
CABLE/TELEPHONE:	TIME WARNER CABLE	888-376-1561
NATURAL GAS:	ATOMS ENERGY	1-800-460-3030

IMPORTANT NOTES TO CONTRACTOR

- THESE PLANS ARE NOT TO BE CONSIDERED FINAL FOR CONSTRUCTION UNTIL ACCEPTED BY THE CITY / AND, OR THE COUNTY. CHANGES MAY BE REQUIRED PRIOR TO APPROVAL.
- THE LOCATIONS OF THE EXISTING UNDERGROUND UTILITIES ARE SHOWN IN AN APPROXIMATE WAY ONLY AND HAVE NOT BEEN INDEPENDENTLY VERIFIED BY THE OWNER, DESIGN ENGINEER OR THE OWNER'S REPRESENTATIVE. THE CONTRACTOR SHALL DETERMINE THE EXACT LOCATION OF ALL EXISTING UTILITIES BEFORE COMMENCING WORK, AND AGREES TO BE FULLY RESPONSIBLE FOR ANY AND ALL DAMAGES WHICH MIGHT BE OCCASIONED BY THE CONTRACTOR'S FAILURE TO EXACTLY LOCATE AND PRESERVE ANY AND ALL UNDERGROUND UTILITIES, AND SHALL REPAIR OR REPLACE TO NEW QUALITY.
- CAUTION: DO NOT USE THESE DRAWINGS FOR STAKING BUILDINGS ON THIS PROJECT. THE SIZE AND CONFIGURATION OF THESE BUILDINGS SHOWN HEREON ARE BASED ON THE LATEST ARCHITECTURAL INFORMATION AVAILABLE TO 2P CONSULTANTS, LLC. AT THE TIME OF COMPLETION OF THESE PLANS. THE FUTURE SIZE AND CONFIGURATION OF EACH BUILDING IS SUBJECT TO CHANGE. THE LATEST APPROVED, SIGNED AND SEALED ARCHITECTURAL PLANS SHOULD BE CONSULTED FOR THE ACTUAL SIZE, CONFIGURATION AND LOCATION OF EACH BUILDING.
- CONTRACTOR SHALL REFER TO CITY OF ROUND ROCK CONSTRUCTION STANDARDS MANUAL AND SPECIFICATIONS, OR ANY REQUIRED LOCAL CODE WHICHEVER IS MOST STRINGENT.
- THIS SITE IS SUBJECT TO TPDES REGULATIONS. TXR15000.

Sheet List Table

Sheet Number	Sheet Title
C001	COVER SHEET
C002	GENERAL NOTES
C003	FINAL PLAT (1 OF 2)
C004	FINAL PLAT (2 OF 2)
C101	EXISTING CONDITIONS (1 OF 2)
C102	EXISTING CONDITIONS (2 OF 2)
C103	EROSION CONTROL PLAN
C104	EROSION CONTROL DETAILS
C105	DEMOLITION PLAN
C201	SITE PLAN (1 OF 2)
C202	SITE PLAN (2 OF 2)
C203	DIMENSION PLAN
C204	SITE DETAILS
C205	GRADING PLAN (1 OF 3)
C206	GRADING PLAN (2 OF 3)
C207	GRADING PLAN (3 OF 3)
C301	EXISTING CONDITIONS DRAINAGE AREA MAP
C302	PROPOSED CONDITIONS DRAINAGE AREA MAP
C401	OVERALL UTILITY PLAN
C501	WATER PLAN
C502	WATER PROFILES
C503	WATER DETAILS
C601	WASTEWATER PLAN
C602	WASTEWATER PROFILES
C603	WASTEWATER DETAILS
C701	STORM PLAN
C702	STORM PROFILES
C703	DETENTION POND PLAN AND PROFILE
C704	STORM DETAILS

ACCEPTED FOR CONSTRUCTION: _____ DATE _____

CITY OF ROUND ROCK, TEXAS
PLANNING AND DEVELOPMENT SERVICES DEPARTMENT

ALL RESPONSIBILITY FOR THE ADEQUACY OF THESE PLANS REMAINS WITH THE ENGINEER WHO PREPARED THEM. IN ACCEPTING THESE PLANS, THE CITY OF ROUND ROCK MUST RELY UPON THE ADEQUACY OF THE WORK OF THE DESIGN ENGINEER.
STATE OF TEXAS

COUNTY OF WILLIAMSON

I, NELSON W. OGREN P.E., do hereby confirm that the Public Works and Drainage Improvements described herein have been designed in compliance with the subdivision and building regulation ordinances and stormwater drainage policy adopted by the City of Round Rock, Texas.



2P CONSULTANTS, LLC
203 E. MAIN STREET,
SUITE 204
ROUND ROCK, TEXAS
78664
512-344-9664
TBPE FIRM #F-19351

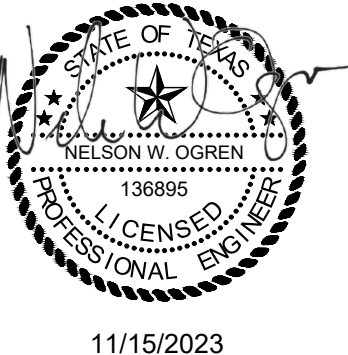

ROUND ROCK SPORTS CENTER
EXPANSION
2400 CHISHOLM TRAIL RD, ROUND ROCK,
TX 78681



©2023 Marmon Mok, LLP
Unauthorized reproduction
is prohibited.
Drawn DELFINO
Checked CHECKED BY
Date 10/16/2023
Project No. 22027
Revisions

SHEET TITLE
COVER SHEET

SHEET NO.

C001

SDP-23-00041

GENERAL NOTES:

- ALL CONSTRUCTION SHALL BE IN ACCORDANCE WITH THE CITY OF ROUND ROCK STANDARD SPECIFICATIONS MANUAL.
- ANY EXISTING UTILITIES, PAVEMENT, CURBS, SIDEWALKS, STRUCTURES, TREES, ETC., NOT PLANNED FOR DESTRUCTION OR REMOVAL THAT ARE DAMAGED OR REMOVED SHALL BE REPAIRED OR REPLACED AT THE CONTRACTOR'S EXPENSE.
- THE CONTRACTOR SHALL VERIFY ALL DEPTHS AND LOCATIONS OF EXISTING UTILITIES PRIOR TO ANY CONSTRUCTION. ANY DISCREPANCIES WITH THE CONSTRUCTION PLANS FOUND IN THE FIELD SHALL BE BROUGHT IMMEDIATELY TO THE ATTENTION OF THE ENGINEER WHO SHALL BE RESPONSIBLE FOR REVISING THE PLANS ARE APPROPRIATE.
- MANHOLE FRAMES, COVERS, VALVES, CLEANOUTS, ETC. SHALL BE RAISED TO FINISHED GRADE PRIOR TO FINAL PAVING CONSTRUCTION.
- THE CONTRACTOR SHALL GIVE THE CITY OF ROUND ROCK 48 HOURS NOTICE BEFORE BEGINNING EACH PHASE OF CONSTRUCTION. 512-218-5428 (PLANNING AND DEVELOPMENT SERVICES).
- ALL AREAS DISTURBED OR EXPOSED DURING CONSTRUCTION SHALL BE REVEGETATED IN ACCORDANCE WITH THE PLANS AND SPECIFICATIONS. REVEGETATION OF ALL DISTURBED OR EXPOSED AREAS SHALL CONSIST OF SODDING OR SEEDING, AT THE CONTRACTOR'S OPTION. HOWEVER, THE TYPE OF REVEGETATION MUST EQUAL OR EXCEED THE TYPE OF VEGETATION PRESENT BEFORE CONSTRUCTION.
- PRIOR TO ANY CONSTRUCTION, THE ENGINEER SHALL CONVENE A PRECONSTRUCTION CONFERENCE BETWEEN THE CITY OF ROUND ROCK, HIMSELF, THE CONTRACTOR, OTHER UTILITY COMPANIES, ANY AFFECTED PARTIES AND ANY OTHER ENTITY THE CITY OR ENGINEER MAY REQUIRE.
- THE CONTRACTOR AND THE ENGINEER SHALL KEEP ACCURATE RECORDS OF ALL CONSTRUCTION THAT DEVIATES FROM THE PLANS. THE ENGINEER SHALL FURNISH THE CITY OF ROUND ROCK ACCURATE "AS-BUILT" DRAWINGS FOLLOWING COMPLETION OF ALL CONSTRUCTION. THESE "AS-BUILT" DRAWINGS SHALL MEET WITH THE SATISFACTION OF THE ENGINEERING AND DEVELOPMENT SERVICES DEPARTMENT PRIOR TO FINAL ACCEPTANCE.
- WHEN CONSTRUCTION IS BEING CARRIED OUT WITHIN EASEMENTS, THE CONTRACTOR SHALL CONFINE HIS WORK TO WITHIN THE PERMANENT AND ANY TEMPORARY EASEMENTS. PRIOR TO FINAL ACCEPTANCE, THE CONTRACTOR SHALL BE RESPONSIBLE FOR REMOVING ALL TRASH AND DEBRIS WITHIN THE PERMANENT AND TEMPORARY EASEMENTS. CLEAN-UP SHALL BE TO THE SATISFACTION OF THE CITY ENGINEER.
- PRIOR TO ANY CONSTRUCTION, THE CONTRACTOR SHALL APPLY FOR AND SECURE ALL PROPER PERMITS FROM THE APPROPRIATE AUTHORITIES.
- AVAILABLE BENCHMARKS (CITY OF ROUND ROCK DATUM) THAT MAY BE UTILIZED FOR THE CONSTRUCTION OF THIS PROJECT ARE DESCRIBED AS FOLLOWS:

REFERENCE BENCHMARK (BM1)
TOP OF 3/4" IRON ROD SET IN CONCRETE
ON THE EAST-SOUTHEAST CORNER OF LOT 1
EL: 799.67' M.S.L. (GEOID18)

EROSION AND SEDIMENTATION CONTROL NOTES:

- EROSION CONTROL MEASURES, SITE WORK AND RESTORATION WORK SHALL BE IN ACCORDANCE WITH THE CITY OF ROUND ROCK EROSION AND SEDIMENTATION CONTROL ORDINANCE.
- ALL SLOPES SHALL BE SODDED OR SEEDDED WITH APPROVED GRASS, GRASS MIXTURES OR GROUND COVER SUITABLE TO THE AREA AND SEASON IN WHICH THEY ARE APPLIED.
- SILT FENCES, ROCK BERMS, SEDIMENTATION BASINS AND SIMILARLY RECOGNIZED TECHNIQUES AND MATERIALS SHALL BE EMPLOYED DURING CONSTRUCTION TO PREVENT POINT SOURCE SEDIMENTATION LOADING OF DOWNSTREAM FACILITIES. SUCH INSTALLATION SHALL BE REGULARLY INSPECTED BY THE CITY OF ROUND ROCK FOR EFFECTIVENESS. ADDITIONAL MEASURES MAY BE REQUIRED IF, IN THE OPINION OF THE CITY ENGINEER, THEY ARE WARRANTED.
- ALL TEMPORARY EROSION CONTROL MEASURES SHALL NOT BE REMOVED UNTIL FINAL INSPECTION AND APPROVAL OF THE PROJECT BY THE ENGINEER. IT SHALL BE THE RESPONSIBILITY OF THE CONTRACTOR TO MAINTAIN ALL TEMPORARY EROSION CONTROL STRUCTURES AND TO REMOVE EACH STRUCTURE AS APPROVED BY THE ENGINEER.
- ALL MUD, DIRT, ROCKS, DEBRIS, ETC., SPILLED, TRACKED OR OTHERWISE DEPOSITED ON EXISTING PAVED STREETS, DRIVES AND AREAS USED BY THE PUBLIC SHALL BE CLEANED UP IMMEDIATELY.

TRENCH SAFETY NOTES:

- IN ACCORDANCE WITH THE LAWS OF THE STATE OF TEXAS AND THE U. S. OCCUPATIONAL SAFETY AND HEALTH ADMINISTRATION REGULATIONS, ALL TRENCHES OVER 5 FEET IN DEPTH IN EITHER HARD AND COMPACT OR SOFT AND UNSTABLE SOIL SHALL BE SLOPED, SHORED, SHEETED, BRACED OR OTHERWISE SUPPORTED. FURTHERMORE, ALL TRENCHES LESS THAN 5 FEET IN DEPTH SHALL ALSO BE EFFECTIVELY PROTECTED WHEN HAZARDOUS GROUND MOVEMENT MAY BE EXPECTED. TRENCH SAFETY SYSTEMS TO BE UTILIZED FOR THIS PROJECT WILL BE PROVIDED BY THE CONTRACTOR PRIOR TO THE PRE-CONSTRUCTION CONFERENCE.
- IN ACCORDANCE WITH THE U. S. OCCUPATIONAL SAFETY AND HEALTH ADMINISTRATION REGULATIONS, WHEN PERSONS ARE IN TRENCHES 4-FEET DEEP OR MORE, ADEQUATE MEANS OF EXIT, SUCH AS A LADDER OR STEPS, MUST BE PROVIDED AND LOCATED SO AS TO REQUIRE NO MORE THAN 25 FEET OF LATERAL TRAVEL.
- IF TRENCH SAFETY SYSTEM DETAILS WERE NOT PROVIDED IN THE PLANS BECAUSE TRENCHES WERE ANTICIPATED TO BE LESS THAN 5 FEET IN DEPTH AND DURING CONSTRUCTION IT IS FOUND THAT TRENCHES ARE IN FACT 5 FEET OR MORE IN DEPTH OR TRENCHES LESS THAN 5 FEET IN DEPTH ARE IN AN AREA WHERE HAZARDOUS GROUND MOVEMENT IS EXPECTED, ALL CONSTRUCTION SHALL CEASE, THE TRENCHED AREA SHALL BE BARRICADED AND THE ENGINEER NOTIFIED IMMEDIATELY. CONSTRUCTION SHALL NOT RESUME UNTIL APPROPRIATE TRENCH SAFETY SYSTEM DETAILS, AS DESIGNED BY A PROFESSIONAL ENGINEER, ARE RETAINED AND COPIES SUBMITTED TO THE CITY OF ROUND ROCK.

STREET AND DRAINAGE NOTES:

- ALL TESTING SHALL BE DONE BY AN INDEPENDENT LABORATORY AT THE OWNER'S EXPENSE. ANY RETESTING SHALL BE PAID FOR BY THE CONTRACTOR. A CITY INSPECTOR SHALL BE PRESENT DURING ALL TESTS. TESTING SHALL BE COORDINATED WITH THE CITY INSPECTOR AND HE SHALL BE GIVEN A MINIMUM OF 24 HOURS NOTICE PRIOR TO ANY TESTING. TELEPHONE CIVIL INSPECTOR.
- BACKFILL BEHIND THE CURB SHALL BE COMPACTED TO OBTAIN A MINIMUM OF 95% MAXIMUM DENSITY TO WITHIN 3" OF TOP OF CURB. MATERIAL USED SHALL BE PRIMARILY GRANULAR WITH NO ROCKS LARGER THAN 6" IN THE GREATEST DIMENSION. THE REMAINING 3" SHALL BE CLEAN TOPSOIL FREE FROM ALL CLODS AND SUITABLE FOR SUSTAINING PLANT LIFE.
- DEPTH OF COVER FOR ALL CROSSINGS UNDER PAVEMENT INCLUDING GAS, ELECTRIC, TELEPHONE, CABLE TV, WATER SERVICES, ETC., SHALL BE A MINIMUM OF 30" BELOW SUBGRADE.
- STREET RIGHTS-OF-WAY SHALL BE GRADED AT A SLOPE OF 1/4" PER FOOT TOWARD THE CURB UNLESS OTHERWISE INDICATED. HOWEVER, IN NO CASE SHALL THE WIDTH OF RIGHT-OF-WAY AT 1/4" PER FOOT SLOPE BE LESS THAN 10 FEET UNLESS A SPECIFIC REQUEST FOR AN ALTERNATE GRADING SCHEME IS MADE TO AND ACCEPTED BY THE CITY OF ROUND ROCK ENGINEERING AND DEVELOPMENT SERVICES DEPARTMENT.
- BARRICADES BUILT TO CITY OF ROUND ROCK STANDARDS SHALL BE CONSTRUCTED ON ALL DEAD-END STREETS AND AS NECESSARY DURING CONSTRUCTION TO MAINTAIN JOB AND PUBLIC SAFETY.
- ALL R.C.P. SHALL BE MINIMUM CLASS III.
- THE GEOTECHNICAL ENGINEER SHALL INSPECT THE SUBGRADE FOR COMPLIANCE WITH THE DESIGN ASSUMPTIONS MADE DURING PREPARATION OF THE SOILS REPORT. ANY ADJUSTMENTS THAT ARE REQUIRED SHALL BE MADE THROUGH REVISION OF THE CONSTRUCTION PLANS.
- WHERE PIS ARE OVER 20, SUBGRADES MUST BE STABILIZED UTILIZING A METHOD ACCEPTABLE TO THE CITY ENGINEER. THE GEOTECHNICAL ENGINEER SHALL RECOMMEND AN APPROPRIATE SUBGRADE STABILIZATION IF SULFATES ARE DETERMINED TO BE PRESENT.
- GENERAL FILL SOILS SHALL BE FREE OF ORGANICS AND OTHER DELETERIOUS MATERIALS WITH A MAXIMUM PLASTICITY INDEX (PI) OF 20 AND A MAXIMUM PARTICLE SIZE OF 2-INCHES. GENERAL FILL SOILS SHALL BE PLACED IN NO GREATER THAN 8-INCH LOOSE LIFTS AND SHALL BE COMPACTED TO THE EXTENT NECESSARY TO PROVIDE THE DENSITY AS DETERMINED BY THE "XDOT TEST METHOD TEX-114-E, AS SHOWN IN THE FOLLOWING TABLE:

COMPACTION RECOMMENDATIONS		
DESCRIPTION	DENSITY (%)	MOISTURE CONTENT
ASTM D 698	94% TO 98%	0 TO +4%
ASTM D 698	>= 95%	0 TO +4%
ASTM D 1557	>= 95%	±3%
TEX-113-E	>= 100%	±2%

- ALL NEW CONDUIT SHALL TRAVERSE UNDERNEATH CITY INFRASTRUCTURE. THIS INCLUDES BUT IS NOT LIMITED TO WATERLINES, WASTEWATER LINES, AND STORM SEWER, WITH A MINIMUM OUTSIDE-TO-OUTSIDE CLEARANCE OF 18". TRAVERSING ABOVE CITY INFRASTRUCTURE MAY BE ALLOWED, SUBJECT TO THE APPROVAL OF GENERAL SERVICES
- ALL NEW CONDUIT UNDER ROADWAYS SHALL BE SCHEDULE 80.

WATER AND WASTEWATER NOTES:

- PIPE MATERIAL FOR WATER MAINS SHALL BE PVC (AWWA C-900, MIN. CLASS 200), OR DUCTILE IRON (AWWA C-100, MIN. CLASS 200). WATER SERVICES (2" OR LESS) SHALL BE POLYETHYLENE TUBING (BLACK, 200 PSI, DR 9).
- PIPE MATERIAL FOR PRESSURE WASTEWATER MAINS SHALL BE PVC (AWWA C-900, MIN. CLASS 150 OR SDR-26) OR DUCTILE IRON (AWWA C-100, MIN. CLASS 200). PIPE MATERIAL FOR GRAVITY WASTEWATER MAINS SHALL BE PVC (ASTM D2241 OR D3034, MAX. DR-26), DUCTILE IRON (AWWA C-100, MIN. CLASS 200).
- UNLESS OTHERWISE ACCEPTED BY THE CITY ENGINEER, DEPTH OF COVER FOR ALL LINES OUT OF THE PAVEMENT SHALL BE 42" MIN., AND DEPTH OF COVER FOR ALL LINES UNDER PAVEMENT SHALL BE A MIN. OF 30" BELOW SUBGRADE.
- ALL FIRE HYDRANT LEADS SHALL BE DUCTILE IRON PIPE (AWWA C-100, MIN. CLASS 200).
- ALL IRON PIPE AND FITTINGS SHALL BE WRAPPED WITH MINIMUM 8-MIL POLYETHYLENE AND SEALED WITH DUCT TAPE OR EQUAL ACCEPTED BY THE CITY ENGINEER.
- THE CONTRACTOR SHALL CONTACT THE CITY INSPECTOR TO COORDINATE UTILITY TIE-INS AND NOTIFY HIM AT LEAST 48 HOURS PRIOR TO CONNECTING TO EXISTING LINES.
- ALL MANHOLES SHALL BE CONCRETE WITH CAST IRON RING AND COVER. ALL MANHOLES LOCATED OUTSIDE OF THE PAVEMENT SHALL HAVE BOLTED COVERS. TAPPING OF FIBERGLASS MANHOLES SHALL NOT BE ALLOWED.
- THE CONTRACTOR MUST OBTAIN A BULK WATER PERMIT OR PURCHASE AND INSTALL A WATER METER FOR ALL WATER USED DURING CONSTRUCTION. A COPY OF THIS PERMIT MUST BE CARRIED AT ALL TIMES BY ALL WHO USE WATER.
- LINE FLUSHING OR ANY ACTIVITY USING A LARGE QUANTITY OF WATER MUST BE SCHEDULED WITH THE CIVIL INSPECTOR.
- THE CONTRACTOR, AT HIS EXPENSE, SHALL PERFORM STERILIZATION OF ALL POTABLE WATER LINES CONSTRUCTED AND SHALL PROVIDE ALL EQUIPMENT (INCLUDING TEST GAUGES), SUPPLIES (INCLUDING CONCENTRATED CHLORINE DISINFECTING MATERIAL), AND NECESSARY LABOR REQUIRED FOR THE STERILIZATION PROCEDURE. THE STERILIZATION PROCEDURE SHALL BE MONITORED BY CITY OF ROUND ROCK PERSONNEL. WATER SAMPLES WILL BE COLLECTED BY THE CITY OF ROUND ROCK TO VERIFY EACH TREATED LINE HAS ATTAINED AN INITIAL CHLORINE CONCENTRATION OF 50 PPM. WHERE MEANS OF FLUSHING IS NECESSARY, THE CONTRACTOR, AT HIS EXPENSE, SHALL PROVIDE FLUSHING DEVICES AND REMOVE SAID DEVICES PRIOR TO FINAL ACCEPTANCE BY THE CITY OF ROUND ROCK.
- SAMPLING TAPS SHALL BE BROUGHT UP TO 3 FEET ABOVE GRADE AND SHALL BE EASILY ACCESSIBLE FOR CITY PERSONNEL. AT THE CONTRACTOR'S REQUEST, AND IN HIS PRESENCE, SAMPLES FOR BACTERIOLOGICAL TESTING WILL BE COLLECTED BY THE CITY OF ROUND ROCK NOT LESS THAN 24 HOURS AFTER THE TREATED LINE HAS BEEN FLUSHED OF THE CONCENTRATED CHLORINE SOLUTION AND CHARGED WITH WATER APPROVED BY THE CITY. THE CONTRACTOR SHALL SUPPLY A CHECK OR MONEY ORDER, PAYABLE TO THE CITY OF ROUND ROCK, TO COVER THE FEE CHARGED FOR TESTING EACH WATER SAMPLE. CITY OF ROUND ROCK FEE AMOUNTS MAY BE OBTAINED BY CALLING THE PLANNING AND DEVELOPMENT SERVICES OFFICE AT 512-218-5428.
- THE CONTRACTOR, AT HIS EXPENSE, SHALL PERFORM QUALITY TESTING FOR ALL WASTEWATER PIPE INSTALLED AND PRESSURE PIPE HYDROSTATIC TESTING OF ALL WATER LINES CONSTRUCTED AND SHALL PROVIDE ALL EQUIPMENT (INCLUDING PUMPS AND GAUGES), SUPPLIES AND LABOR NECESSARY TO PERFORM THE TESTS. QUALITY AND PRESSURE TESTING SHALL BE MONITORED BY CITY OF ROUND ROCK PERSONNEL.
- THE CONTRACTOR SHALL COORDINATE TESTING WITH THE CITY INSPECTOR AND PROVIDE NO LESS THAN 24 HOURS NOTICE PRIOR TO PERFORMING STERILIZATION, QUALITY TESTING OR PRESSURE TESTING.
- THE CONTRACTOR SHALL NOT OPEN OR CLOSE ANY VALVES UNLESS AUTHORIZED BY THE CITY OF ROUND ROCK.
- ALL VALVE BOXES AND COVERS SHALL BE CAST IRON.
- ALL WATER SERVICE, WASTEWATER SERVICE AND VALVE LOCATIONS SHALL BE APPROPRIATELY MARKED AS FOLLOWS:

WATER SERVICE "W" ON TOP OF CURB
WASTEWATER SERVICE "S" ON TOP OF CURB
VALVE "V" ON FACE OF CURB

TOOLS FOR MARKING THE CURB SHALL BE PROVIDED BY THE CONTRACTOR. OTHER APPROPRIATE MEANS OF MARKING SERVICE AND VALVE LOCATIONS SHALL BE PROVIDED IN AREAS WITHOUT CURBS. SUCH MEANS OF MARKING SHALL BE AS SPECIFIED BY THE ENGINEER AND ACCEPTED BY THE CITY OF ROUND ROCK.

SIEVE SIZE	% RETAINED BY WEIGHT
1 / 2"	0
3 / 8"	0-2
#4	40-85
#10	95-100

- THE CONTRACTOR IS HEREBY NOTIFIED THAT CONNECTING TO, SHUTTING DOWN, OR TERMINATING EXISTING UTILITY LINES MAY HAVE TO OCCUR AT OFF-PEAK HOURS. SUCH HOURS ARE USUALLY OUTSIDE NORMAL WORKING HOURS AND NECESSARILY BETWEEN 12 A.M. AND 6 A.M.
- ALL WASTEWATER CONSTRUCTION SHALL BE IN ACCORDANCE WITH THE TEXAS COMMISSION ON ENVIRONMENTAL QUALITY (TCEQ) REGULATIONS, 30 TAC CHAPTER 213 OR 217, AS APPLICABLE. WHENEVER TCEQ AND CITY OF ROUND ROCK SPECIFICATIONS CONFLICT, THE MORE STRINGENT SHALL APPLY.

TRAFFIC MARKING NOTES:

- ANY METHODS, STREET MARKINGS AND SIGNAGE NECESSARY FOR WARNING MOTORISTS, WARNING PEDESTRIANS OR DIVERTING TRAFFIC DURING CONSTRUCTION SHALL CONFORM TO THE TEXAS MANUAL OF UNIFORM TRAFFIC CONTROL DEVICES FOR STREETS AND HIGHWAYS, LATEST EDITION.
- ALL PAVEMENT MARKINGS, MARKERS, PAINT, TRAFFIC BUTTONS, TRAFFIC CONTROLS AND SIGNS SHALL BE INSTALLED IN ACCORDANCE WITH THE TEXAS DEPARTMENT OF TRANSPORTATION STANDARD SPECIFICATIONS FOR CONSTRUCTION OF HIGHWAYS, STREETS AND BRIDGES AND, THE TEXAS MANUAL OF UNIFORM TRAFFIC CONTROL DEVICES FOR STREETS AND HIGHWAYS, LATEST EDITIONS.

GENERAL CONSTRUCTION SEQUENCING:

THE SEQUENCE BELOW IS THE ENGINEER'S GENERAL GUIDELINES AND NOT MEANT TO DIRECT CONTRACTOR IN ANY MEANS OR METHODS OF CONSTRUCTION ACTIVITIES. THE PHASES OF GENERAL CONSTRUCTION ARE AS FOLLOWS:

- INSTALL TEMPORARY EROSION CONTROLS AND TREE PROTECTION PRIOR TO ANY CLEARING AND GRUBBING.
- ROUGH CUT ALL REQUIRED OR NECESSARY SEDIMENT PONDS. EITHER THE PERMANENT OUTLET STRUCTURE OR TEMPORARY OUTLET MUST BE CONSTRUCTED PRIOR TO THE DEVELOPMENT OF ANY EMBANKMENT OR EXCAVATION THAT LEADS TO PONDING. THE OUTLET SHALL BE PROTECTED FROM EROSION AND SHALL BE MAINTAINED THROUGHOUT THE COURSE OF CONSTRUCTION OR UNTIL FINAL RESTORATION IS ACHIEVED.
- ROUGH GRADE DRIVES, PARKING AND SITE BUILDING PADS.
- INSTALL ALL UTILITIES TO BE LOCATED UNDER THE PAVEMENT.
- ADJUST GRADES IN PAVED AREAS TO SUBGRADE.
- INSURE ALL UNDERGROUND UTILITY CROSSINGS ARE COMPLETED, AND LAY FIRST COURSE OF BASE MATERIAL.
- INSTALL CURB AND GUTTER AND CONCRETE HARDSTANDS.
- LAY FINAL BASE COURSE.
- CONSTRUCT CONCRETE DRIVE AISLES AND PARKING AREAS.
- COMPLETE VERTICAL CONSTRUCTION.
- COMPLETE FINAL GRADING AND INSTALL FLATWORK.
- RESTORE AND FINAL GRADE PERMANENT WATER QUALITY FEATURES.
- COMPLETE PERMANENT EROSION CONTROL AND RESTORATION OF SITE.
- REMOVE AND DISPOSE OF TEMPORARY EROSION CONTROLS
- COMPLETE FINAL DRESS UP OF AREAS DISTURBED BY ITEM N.

AMERICANS WITH DISABILITIES ACT NOTES:

- THE CITY OF ROUND ROCK HAS REVIEWED THIS PLAN FOR COMPLIANCE WITH CITY DEVELOPMENT REGULATIONS ONLY. THE APPLICANT, PROPERTY OWNER, AND OCCUPANT OF THE PREMISES ARE RESPONSIBLE FOR DETERMINING WHETHER THE PLAN COMPLIES WITH ALL OTHER LAWS, REGULATIONS, AND RESTRICTIONS WHICH MAY BE APPLICABLE TO THE PROPERTY AND ITS USE.
- CITY OF ROUND ROCK NOTES SHALL SUPERCEDE OTHER IN EVENT OF CONFLICT.

CONSTRUCTION SUMMARY TABLES - PUBLIC UTILITIES

PIPE SIZE	WATER		
	TYPE	LENGTH (LF)	VOL. (GAL)
6"	(DI)	20	29.4
8"	(PVC) C900	741	1,935
8"	(DI)	52	135.8
PIPE SIZE	WASTEWATER		
	TYPE	LENGTH (LF)	VOL. (GAL)
6"	(PCV) SDR 26	84	123.4
8"	(PCV) SDR 26	450	1175
PIPE SIZE	STORM		
	TYPE	LENGTH (LF)	VOL. (GAL)
2"	(PCV) SDR 26	23	3.8
8"	(PCV) SDR 26	81	211.5
12"	RCP	200	1175
18"	RCP	503	6649
24"	RCP	20	470
36"	RCP	771	40768

VALVES		
SIZE	TOTAL	BRAND
6" GATE VALVES	1	XXXX
8" GATE VALVES	1	XXXX

AREA INLETS	
TOTAL	BRAND
8	xxxx

NEW FIRE HYDRANTS	
TOTAL	BRAND
1	xxxx

WASTEWATER MANHOLES	
SIZE	TOTAL
48"	4

Flexible Pavement (Automobile Parking Areas)			
Pavement Constituent	Light Duty	Medium Duty	Heavy Duty
HMAC Type D	1-1/2"	2"	3"
Crushed Limestone Base Material	9"	11"	12"
Compacted Subgrade	8"	8"	8"

Rigid Pavement			
Pavement Constituent	Light Duty	Medium Duty	Heavy Duty
Reinforced Concrete	6"	7"	8"
Compacted Subgrade	8"	8"	8"

Based on Geotechnical Engineering Evaluation Report
Round Rock Sports Complex Expansion
Rock Engineering and Testing, July 19, 2023
[Design herein reflects Flexible Pavement - Medium Duty]



Know what's below.
Call before you dig.

CONTRACTOR NOTES:
EXISTING UNDERGROUND AND OVERHEAD UTILITIES IN VICINITY. CONTRACTOR TO CONTACT UTILITY COMPANIES PRIOR TO CONSTRUCTION. CONTRACTOR TO FIELD VERIFY EXISTING UTILITY LOCATIONS & DEPTHS PRIOR TO BEGINNING CONSTRUCTION.

CONTRACTOR SHALL CONSIDER PROPOSED UTILITY IMPROVEMENTS AND PROVIDE ADEQUATE HORIZONTAL AND VERTICAL CLEARANCE DURING INSTALLATION OF ALL UTILITY INFRASTRUCTURE.

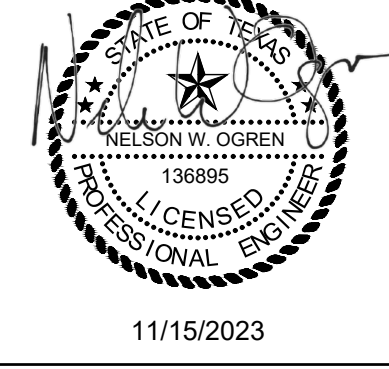
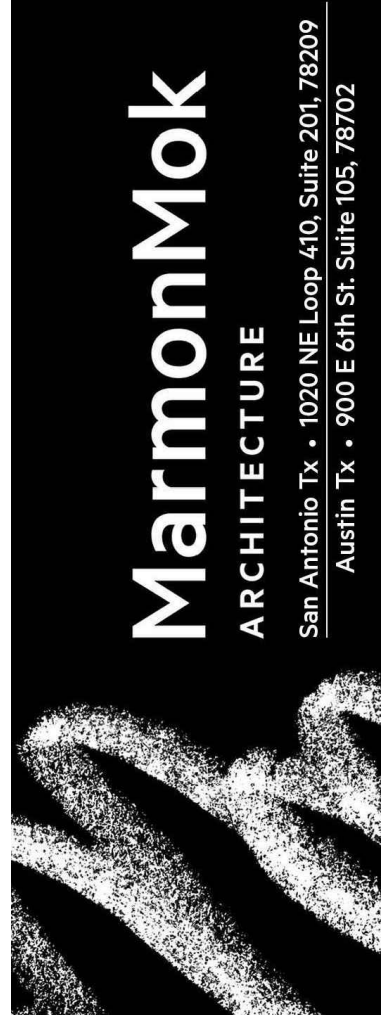

**ROUND ROCK SPORTS CENTER
EXPANSION**
2400 CHISHOLM TRAIL RD, ROUND ROCK,
TX 78681



© 2023 Marmon Mok, LLP
Unauthorized reproduction is prohibited.
Drawn DELFINO
Checked CHECKED BY
Date 10/16/2023
Project No. 22027
Revisions

SHEET TITLE
GENERAL NOTES

SHEET NO.
C002

SDP-23-00041

11/15/2023 2:42:30 PM
8:05:07 AM
File Path: N:\Projects\City of Round Rock\Engineering-R-2023-025\W.A. No. 2 - Sports Center 2 Court Expansion\CAD\Sheets\SITE DEVELOPMENT PLANS\FINAL PLAT.dwg

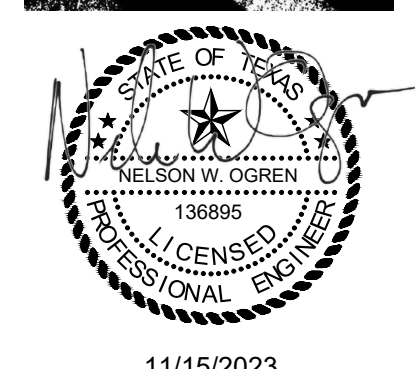
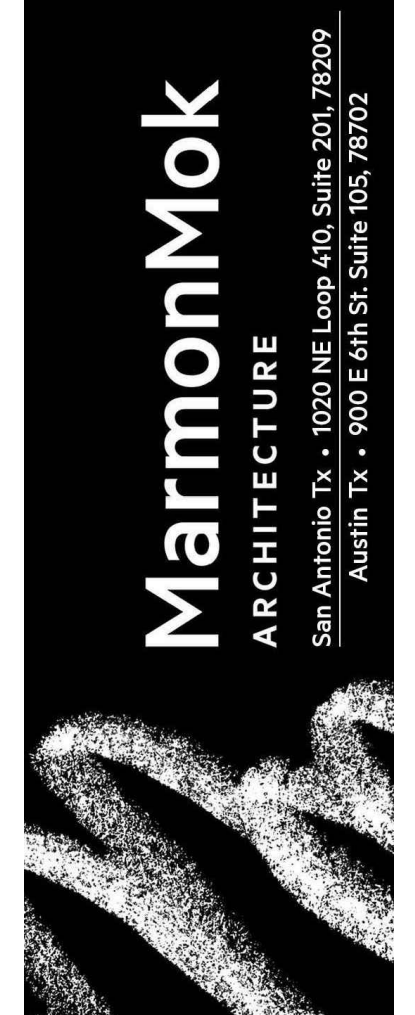
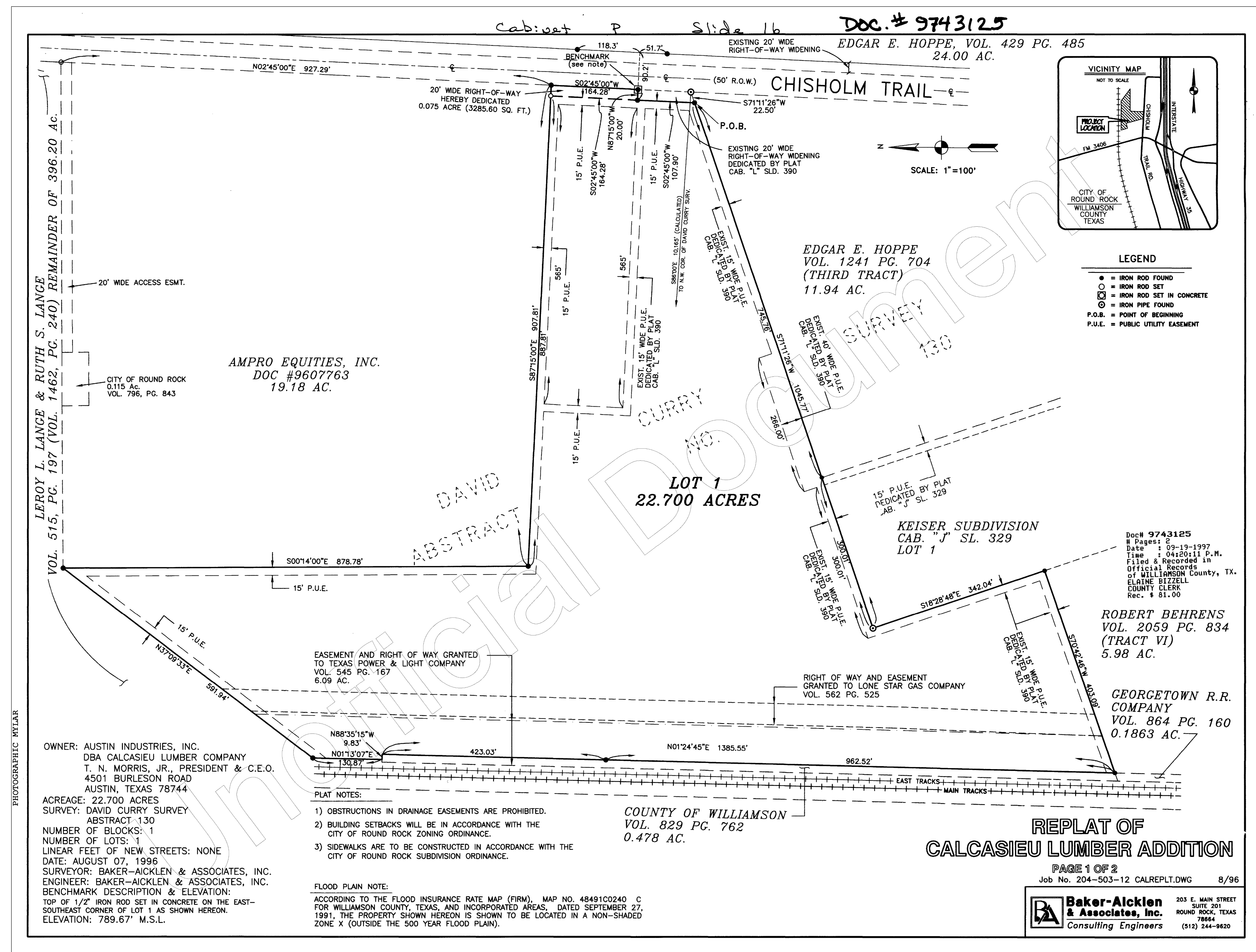

ROUND ROCK SPORTS CENTER EXPANSION

2400 CHISHOLM TRAIL RD, ROUND ROCK, TX 78681



©2023 Marmon Mok, LLP
Unauthorized reproduction is prohibited.

Drawn DELFINO
Checked CHECKED BY
Date 10/16/2023
Project No. 22027
Revisions

SHEET TITLE
FINAL PLAT (1 OF 2)

SHEET NO.
C003

Cabinet P Slide 17

DESCRIPTION

FOR A 22,700-ACRE TRACT OF LAND SITUATED IN THE DAVID CURRY SURVEY, ABSTRACT NO. 130, IN WILLIAMSON COUNTY, TEXAS, BEING A PORTION OF A 42.36-ACRE TRACT OF LAND AS CONVEYED TO AUSTIN INDUSTRIES, INC. BY INSTRUMENT RECORDED IN VOLUME 748, PAGE 470 OF THE DEED RECORDS OF WILLIAMSON COUNTY, TEXAS, SAID 22,700-ACRE TRACT BEING MORE PARTICULARLY DESCRIBED BY METES AND BOUND AS FOLLOWS:

BEGINNING on an iron rod found on a point in the west right-of-way line of Chisholm Trail, and from which the northeast corner of a tract of land designated "THIRD TRACT" and conveyed to Edgar E. Hoppe by instrument recorded in Volume 1241, Page 704 of the Official Records of said County, also being the southeast corner of the aforementioned 42.36-acre tract, bears S71°11'26"W at a distance of 22.50 feet from said point also being the southeast corner and POINT OF BEGINNING hereof;

THENCE, departing the aforementioned right-of-way line with the southerly boundary line of said 42.36-acre tract, same being in part the northerly boundary line of said "THIRD TRACT", same being in part the northerly boundary line of "Keiser Subdivision", a subdivision according to the plat thereof recorded in Cabinet J, Slide 329 of the Plat Records of said County, S71°11'26"W, at a distance of 745.76 feet, pass an iron rod found on a point being the northeast corner of said "Keiser Subdivision", and continuing on said course for a total distance of 1045.77 feet to an iron pipe found on a point being the northwest corner of said "Keiser Subdivision", same being an interior ell corner hereof;

THENCE, with the southerly boundary line of said 42.36-acre tract, same being the westerly boundary line of said "Keiser Subdivision", S18°28'48"E, for a distance of 342.04 feet to an iron rod found on a point being in the westerly boundary line of said "Keiser Subdivision", same being the northeast corner of a tract of land designated "Tract VI" and conveyed to Robert H. Behrens by instrument recorded in Volume 2059, Page 834 of said Official Records, same being an angle point in the southerly boundary line of said 42.36-acre tract, same also being an angle point in the southerly boundary line hereof;

THENCE, departing the westerly boundary line of said "Keiser Subdivision", with the southerly boundary line of said 42.36-acre tract, same being the northerly boundary line of said "Tract VI", S70°42'46"W, for a distance of 403.09 feet to an iron rod found on a point being the northwest corner of said "Tract VI", same being the northeast corner of a 0.1863-acre tract of land conveyed to Georgetown Railroad Company by instrument recorded in Volume 864, Page 160 of said Deed Records, same being the southeast corner of a 0.478-acre tract of land conveyed to County of Williamson by instrument recorded in Volume 829, Page 782 of said Deed Records, same being the southwest corner of said 42.36-acre tract, said point being the southwest corner hereof;

THENCE, with the westerly boundary line of said 42.36-acre tract, same being the easterly boundary line of said 0.478-acre tract, N01°24'45"E, at a distance of 962.52 feet, pass an iron rod found, and continuing for a total distance of 1385.55 feet to a point being the northeast corner of said 0.478-acre tract and a point for corner hereof;

THENCE, with the north line of said 0.478-acre tract, N88°35'15"W, for a distance of 9.83 feet to a point in the east right-of-way line of the Georgetown Railroad Co., same being the northwest corner of the said 0.478-acre tract and a point for corner hereof;

THENCE, with the east right-of-way line of the Georgetown Railroad Co., N01°13'07"E, for a distance of 130.87 feet to an iron rod found, being the northwest corner hereof;

THENCE, departing the said east right-of-way line and with the south line of a tract of land conveyed to Leroy and Ruth Lange by instrument recorded in Volume 1462, Page 240 of the Deed Records of Williamson County, Texas, N37°09'33"E, for a distance of 591.94 feet to an iron rod found, being the northwest corner of a 19.180-acre tract of land conveyed to Ampro Equities, Inc., and recorded in Doc. # 9607763, of the Deed Records of Williamson County, Texas, and the most north-northeast corner hereof;

THENCE, with the west line of said 19.180-acre tract, S00°14'00"E, for a distance of 878.78 feet to a capped iron rod found being the southwest corner of said 19.180-acre tract and a point for corner hereof;

THENCE, with the south line of said 19.180-acre tract, S87°15'00"E, for a distance of 907.81 feet to a capped iron rod found in the west right-of-way line of Chisholm Trail (C.R. 173), same being the southeast corner of said 19.180-acre tract and the northeast corner hereof;

THENCE, with the west line of Chisholm Trail, S02°45'00"W, for a distance of 164.28 feet to an iron rod found set in concrete being in the west right-of-way of Chisholm Trail (C.R. 173) same being the northeast corner of Lot 1, of the Calcasieu Lumber Addition, a subdivision recorded in Cab. L., Slide 390-391, of the Plat Records of Williamson County, Texas, and a point for corner hereof;

THENCE, with the said right-of-way of Chisholm Trail and being the south line hereof, N87°15'00"W, for a distance of 20.00 feet to an iron rod found for a point for corner hereof;

THENCE, with the said west right-of-way of Chisholm Trail, S02°45'00"W, for a distance of 107.90 feet to the POINT OF BEGINNING and containing 22,700 acres of land.

THE STATE OF TEXAS)
COUNTY OF WILLIAMSON)

THAT Austin Industries, Inc., owner of that certain tract of land recorded in Volume 748 Page 470 of the Deed Records of Williamson County, Texas acting herein by and through its agent, T.N. Morris Jr., President and C.E.O. of Calcasieu Lumber Company, do hereby subdivide a 22,700-acre portion of said land and dedicate to the public use forever the streets, alleys, easements and all other lands intended for public dedication as shown hereon.

T. N. Morris, Jr. President and C.E.O. For:
Calcasieu Lumber Co.
4501 Burleson Road
Austin, Texas 78744

THE STATE OF TEXAS)
COUNTY OF WILLIAMSON)

This instrument was acknowledged before me on the 8 day of August 1996 A.D., by T.N. Morris Jr. on behalf of said Corporation

Notary Public, State of Texas

Printed name: DEWANDA LOONEY
My Commission expires: March 1, 1999

THE STATE OF TEXAS)
COUNTY OF WILLIAMSON)

THAT The Frost National Bank, the Loin Holder of the certain tract of land recorded in Volume 748 Page 470 of the Deed Records of Williamson County, Texas, by virtue of Deed of Trust recorded in Volume 2659 Page 67 of the Official Records of said County do hereby consent to the subdivision of the 22,700-acres of land shown hereon and do further hereby join, approve, and consent to the dedication to the public use forever the streets, alleys, easements and all other lands intended for public dedication as shown hereon.

Jonathan D. Levy, Senior Vice President For:
The Frost National Bank
816 Congress
Austin, Texas 78701

THE STATE OF TEXAS)
COUNTY OF WILLIAMSON)

This instrument was acknowledged before me on the 14 day of August 1996 A.D., by Jonathan D. Levy VP on behalf of said Bank

Notary Public, State of Texas

Printed name: DEWANDA LOONEY
My Commission expires: March 1, 1999

THE STATE OF TEXAS)
COUNTY OF WILLIAMSON)

That I, M. Stephen Truesdale, do hereby certify that I prepared this plat from an actual and accurate on-the-ground survey of the land and that the corner monuments shown thereon were properly placed under my personal supervision, in accordance with the Subdivision Regulations of the City of Round Rock, Texas.

M. Stephen Truesdale 7 Aug 96
M. Stephen Truesdale, Registered Professional Land Surveyor No.4933 Date

THE STATE OF TEXAS)
COUNTY OF WILLIAMSON)

I, A. William Waeltz, Jr., do hereby certify that the information contained on this plat complies with the subdivision ordinances and the stormwater drainage policy adopted by the City of Round Rock, Texas.

A. William Waeltz, Jr. 8-7-96
A. William Waeltz, Jr., Registered Professional Engineer No.68220 Date

Approved this 4th day of September, 1996, A.D., by the City Planning and Zoning Commission of the City of Round Rock, Texas, and authorized to be filed for record by the County Clerk of Williamson County, Texas.

AL KOSIK, Chairman
Robert R. Belanger, Secretary

PASSED AND APPROVED, on the 15 day of September, 1997, A.D.

Charles Culpepper, Mayor
City of Round Rock, Texas

ATTEST:
Janne Land, City Secretary
City of Round Rock, Texas

THE STATE OF TEXAS)
COUNTY OF WILLIAMSON)

I, Elaine Bizzell, Clerk of the County Court of said County, do hereby certify that the foregoing instrument in writing, with its certification of authentication, was filed for record in my office on the 19 day of September, 1997, A.D., at 2 o'clock P.M. and duly recorded on the 19 day of September, 1997, A.D., at 4:10 o'clock P.M. in the Plat Records of said County, in Cabinet P, Slide(s) 16-17.

WITNESS MY HAND AND SEAL of the County Court of said County, at office in Georgetown, Texas, the date last above written.

ELAINE BIZZELL, Clerk, County Court
Williamson County, Texas

By: Licia Harguel
Deputy

REPLAT OF
CALCASIEU LUMBER ADDITION
PAGE 2 OF 2
Job No. 204-503-12 CALREPLT.DWG 8/96

Baker-Aicklen & Associates, Inc.
Consulting Engineers
203 E. MAIN STREET
SUITE 201
ROUND ROCK, TEXAS
78664
(512) 244-9820

11/15/2023 2:42:32 PM
8:05:07 AM
File Path: N:\Projects\City of Round Rock\Engineering-R-2023-025\W.A. No. 2 - Sports Center 2 Court Expansion\CAD\Sheets\SITE DEVELOPMENT PLANS\FINAL PLAT.dwg

PHOTOGRAPHIC MYLAR

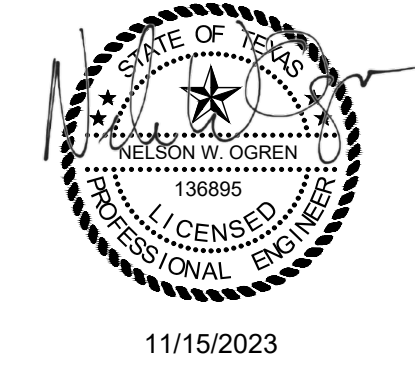
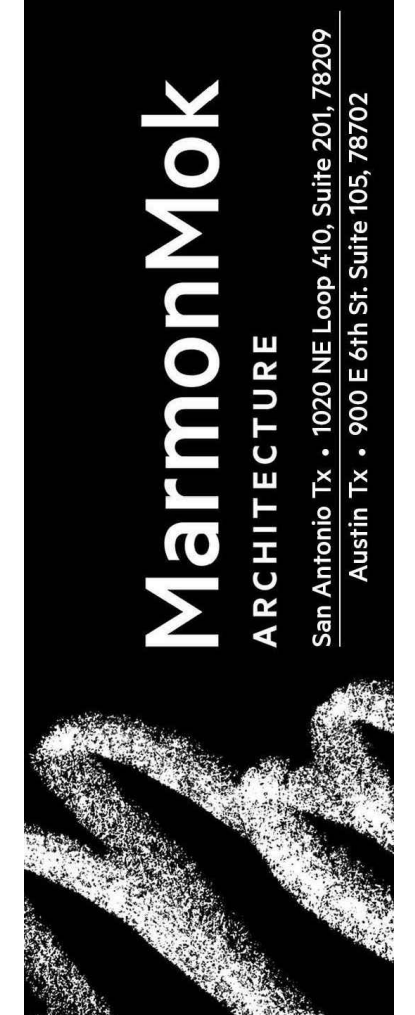

ROUND ROCK SPORTS CENTER
EXPANSION
2400 CHISHOLM TRAIL RD, ROUND ROCK,
TX 78681



©2023 Marmon Mok, LLP
Unauthorized reproduction
is prohibited.
Drawn DELFINO
Checked CHECKED BY
Date 10/16/2023
Project No. 22027
Revisions

SHEET TITLE
FINAL PLAT (2 OF 2)

SHEET NO.

C004

SDP-23-00041

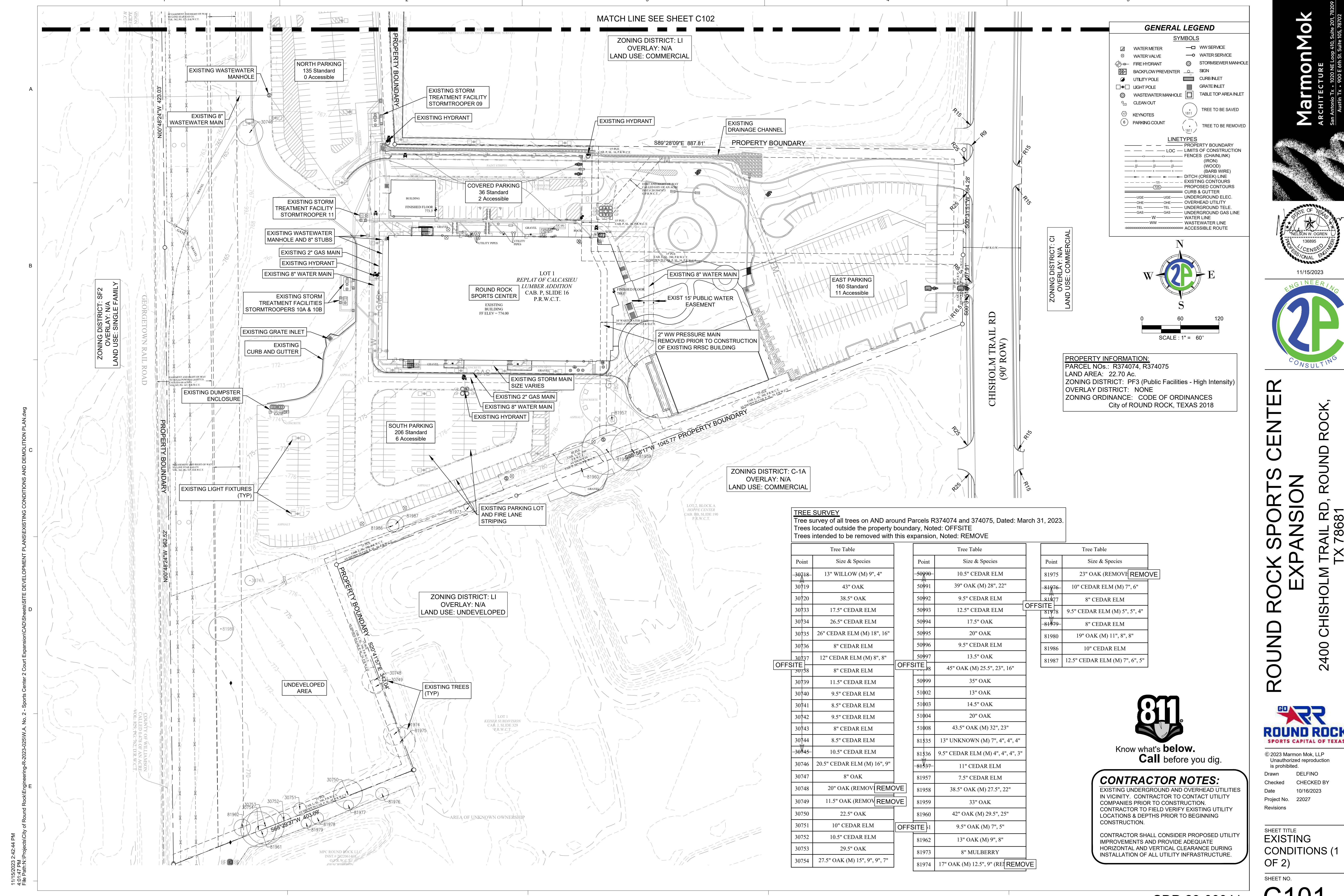

MATCH LINE SEE SHEET C102

ZONING DISTRICT: LI
OVERLAY: N/A
LAND USE: COMMERCIAL

GENERAL LEGEND

SYMBOLS

- Water Meter
- Water Valve
- Fire Hydrant
- Backflow Preventer
- Utility Pole
- Light Pole
- Wastewater Manhole
- Clean Out
- Keynotes
- Parking Count
- WW Service
- Water Service
- Stormsewer Manhole
- Sign
- Curb Inlet
- Grate Inlet
- Table Top Area Inlet
- Tree to be Saved
- Tree to be Removed

LINE TYPES

- Property Boundary
- Limits of Construction
- Fences (Chainlink)
- (Iron)
- (Wood)
- (Barb Wire)
- Ditch (Creek) Line
- Existing Contours
- Proposed Contours
- Curbs & Gutter
- Underground Elec.
- Overhead Utility
- Underground Tele.
- Underground Gas Line
- Water Line
- Wastewater Line
- Accessible Route

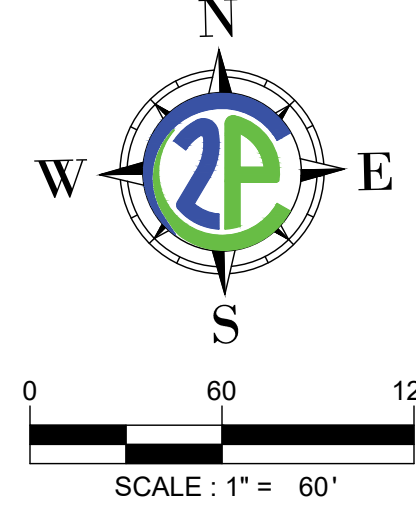

PROPERTY INFORMATION:
 PARCEL NOS.: R374074, R374075
 LAND AREA: 22.70 Ac.
 ZONING DISTRICT: PF3 (Public Facilities - High Intensity)
 OVERLAY DISTRICT: NONE
 ZONING ORDINANCE: CODE OF ORDINANCES
 City of ROUND ROCK, TEXAS 2018

ZONING DISTRICT: C-1A
OVERLAY: N/A
LAND USE: COMMERCIAL

ZONING DISTRICT: LI
OVERLAY: N/A
LAND USE: UNDEVELOPED

TREE SURVEY
 Tree survey of all trees on AND around Parcels R374074 and 374075, Dated: March 31, 2023.
 Trees located outside the property boundary, Noted: OFFSITE
 Trees intended to be removed with this expansion, Noted: REMOVE

Point	Tree Table	Point	Tree Table	Point	Tree Table
	Size & Species		Size & Species		Size & Species
30718	13" WILLOW (M) 9", 4"	50990	10.5" CEDAR ELM	81975	23" OAK (REMOVE) REMOVE
30719	43" OAK	50991	39" OAK (M) 28", 22"	81976	10" CEDAR ELM (M) 7", 6"
30720	38.5" OAK	50992	9.5" CEDAR ELM	81977	8" CEDAR ELM
30733	17.5" CEDAR ELM	50993	12.5" CEDAR ELM	81978	9.5" CEDAR ELM (M) 5", 5", 4"
30734	26.5" CEDAR ELM	50994	17.5" OAK	81979	8" CEDAR ELM
30735	26" CEDAR ELM (M) 18", 16"	50995	20" OAK	81980	19" OAK (M) 11", 8", 8"
30736	8" CEDAR ELM	50996	9.5" CEDAR ELM	81986	10" CEDAR ELM
30737	12" CEDAR ELM (M) 8", 8"	50997	13.5" OAK	81987	12.5" CEDAR ELM (M) 7", 6", 5"
OFFSITE 30738	8" CEDAR ELM	OFFSITE 50998	45" OAK (M) 25.5", 23", 16"		
30739	11.5" CEDAR ELM	50999	35" OAK		
30740	9.5" CEDAR ELM	51002	13" OAK		
30741	8.5" CEDAR ELM	51003	14.5" OAK		
30742	9.5" CEDAR ELM	51004	20" OAK		
30743	8" CEDAR ELM	51008	43.5" OAK (M) 32", 23"		
30744	8.5" CEDAR ELM	81535	13" UNKNOWN (M) 7", 4", 4", 4"		
30745	10.5" CEDAR ELM	81536	9.5" CEDAR ELM (M) 4", 4", 4", 3"		
30746	20.5" CEDAR ELM (M) 16", 9"	81537	11" CEDAR ELM		
30747	8" OAK	81957	7.5" CEDAR ELM		
30748	20" OAK (REMOVE) REMOVE	81958	38.5" OAK (M) 27.5", 22"		
30749	11.5" OAK (REMOVE) REMOVE	81959	33" OAK		
30750	22.5" OAK	81960	42" OAK (M) 29.5", 25"		
30751	10" CEDAR ELM	OFFSITE 81961	9.5" OAK (M) 7", 5"		
30752	10.5" CEDAR ELM	81962	13" OAK (M) 9", 8"		
30753	29.5" OAK	81973	8" MULBERRY		
30754	27.5" OAK (M) 15", 9", 9", 7"	81974	17" OAK (M) 12.5", 9" (REMOVE) REMOVE		



Know what's below.
Call before you dig.

CONTRACTOR NOTES:
 EXISTING UNDERGROUND AND OVERHEAD UTILITIES IN VICINITY. CONTRACTOR TO CONTACT UTILITY COMPANIES PRIOR TO CONSTRUCTION. CONTRACTOR TO FIELD VERIFY EXISTING UTILITY LOCATIONS & DEPTHS PRIOR TO BEGINNING CONSTRUCTION.
 CONTRACTOR SHALL CONSIDER PROPOSED UTILITY IMPROVEMENTS AND PROVIDE ADEQUATE HORIZONTAL AND VERTICAL CLEARANCE DURING INSTALLATION OF ALL UTILITY INFRASTRUCTURE.

MarmonMok
 ARCHITECTURE
 San Antonio, TX • 1020 NE Loop 410, Suite 201, 78209
 Austin, TX • 900 E 4th St, Suite 105, 78702

11/15/2023

ENGINEERING

CONSULTING

**ROUND ROCK SPORTS CENTER
 EXPANSION**
 2400 CHISHOLM TRAIL RD, ROUND ROCK,
 TX 78681



© 2023 Marmon Mok, LLP
 Unauthorized reproduction is prohibited.
 Drawn DELFINO
 Checked CHECKED BY
 Date 10/16/2023
 Project No. 22027
 Revisions

SHEET TITLE
**EXISTING
 CONDITIONS (1
 OF 2)**

SHEET NO.
C101

SDP-23-00041

11/15/2023 2:42:44 PM
 4:01:47 PM
 File Path: N:\Projects\City of Round Rock\Engineering-R-2023-025\W.A. No. 2 - Sports Center 2 Court Expansion\CAD\Sheets\Site Development Plans\Existing Conditions and Demolition Plan.dwg

11/15/2023 2:42:46 PM
4:01:47 PM
File Path: \\P:\Projects\City of Round Rock\Engineering-R-2023-025\W.A. No. 2 - Sports Center 2 Court Expansion\CADD\Sheets\Site Development Plans\Existing Conditions and Demolition Plan.dwg

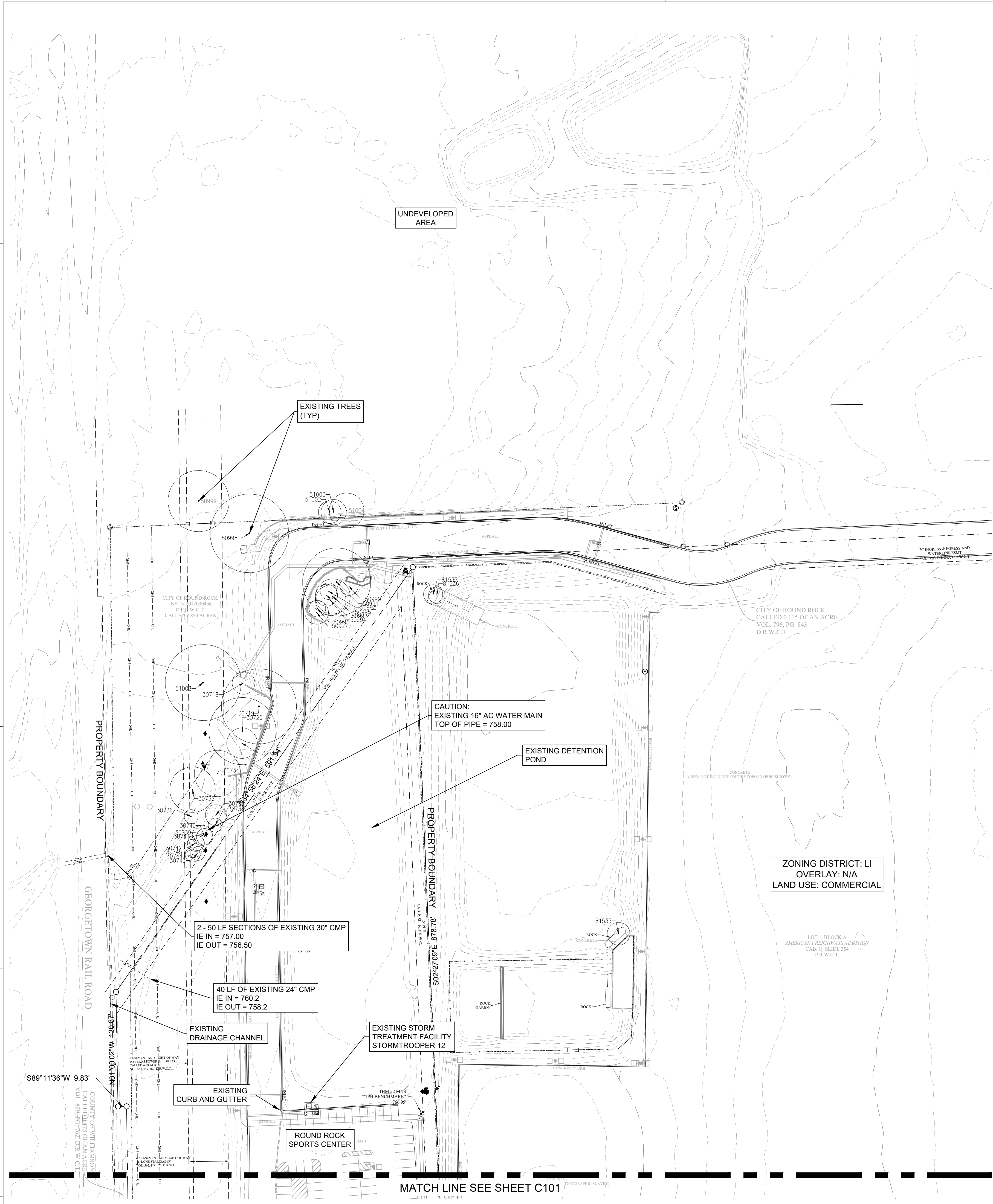

GENERAL LEGEND

SYMBOLS

WATER METER	WW SERVICE
WATER VALVE	WATER SERVICE
FIRE HYDRANT	STORMSEWER MANHOLE
BACKFLOW PREVENTER	SIGN
UTILITY POLE	CURB INLET
LIGHT POLE	GRATE INLET
WASTEWATER MANHOLE	TABLE TOP AREA INLET
CLEAN OUT	TREE TO BE SAVED
KEYNOTES	TREE TO BE REMOVED
PARKING COUNT	

LINETYPES

PROPERTY BOUNDARY
LOC - LIMITS OF CONSTRUCTION
FENCES (CHAINLINK)
(IRON)
(WOOD)
(BARB WIRE)
DITCH (CREEK) LINE
EXISTING CONTOURS
PROPOSED CONTOURS
CURB & GUTTER
UG - UNDERGROUND ELEC.
OHE - OVERHEAD UTILITY
TEL - UNDERGROUND TELE.
GAS - UNDERGROUND GAS LINE
W - WATER LINE
WW - WASTEWATER LINE
ACCESSIBLE ROUTE

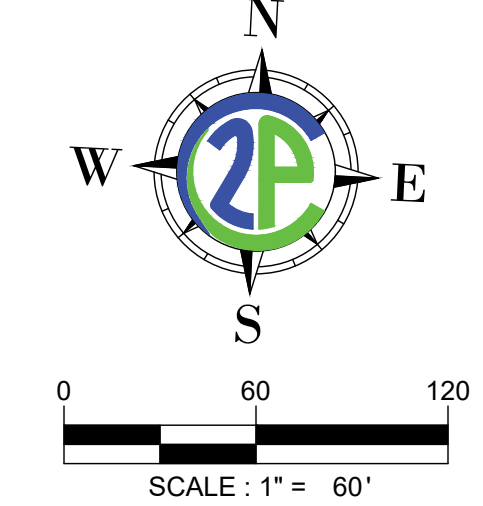

PROPERTY INFORMATION:
 PARCEL NOS.: R374074, R374075
 LAND AREA: 22.70 Ac.
 ZONING DISTRICT: PF3 (Public Facilities - High Intensity)
 OVERLAY DISTRICT: NONE
 ZONING ORDINANCE: CODE OF ORDINANCES
 City of ROUND ROCK, TEXAS 2018

TREE SURVEY
 Tree survey of all trees on AND around Parcels R374074 and 374075, Dated: March 31, 2023.
 Trees located outside the property boundary, Noted: OFFSITE
 Trees intended to be removed with this expansion, Noted: REMOVE

Point	Tree Table	Point	Tree Table	Point	Tree Table
	Size & Species		Size & Species		Size & Species
30718	13" WILLOW (M) 9", 4"	50990	10.5" CEDAR ELM	81975	23" OAK (REMOVE) REMOVE
30719	43" OAK	50991	39" OAK (M) 28", 22"	81976	10" CEDAR ELM (M) 7", 6"
30720	38.5" OAK	50992	9.5" CEDAR ELM	81977	8" CEDAR ELM
30733	17.5" CEDAR ELM	50993	12.5" CEDAR ELM	81978	9.5" CEDAR ELM (M) 5", 5", 4"
30734	26.5" CEDAR ELM	50994	17.5" OAK	81979	8" CEDAR ELM
30735	26" CEDAR ELM (M) 18", 16"	50995	20" OAK	81980	19" OAK (M) 11", 8", 8"
30736	8" CEDAR ELM	50996	9.5" CEDAR ELM	81986	10" CEDAR ELM
30737	12" CEDAR ELM (M) 8", 8"	50997	13.5" OAK	81987	12.5" CEDAR ELM (M) 7", 6", 5"
30738	8" CEDAR ELM	50998	45" OAK (M) 25.5", 23", 16"		
30739	11.5" CEDAR ELM	50999	35" OAK		
30740	9.5" CEDAR ELM	51002	13" OAK		
30741	8.5" CEDAR ELM	51003	14.5" OAK		
30742	9.5" CEDAR ELM	51004	20" OAK		
30743	8" CEDAR ELM	51008	43.5" OAK (M) 32", 23"		
30744	8.5" CEDAR ELM	81535	13" UNKNOWN (M) 7", 4", 4", 4"		
30745	10.5" CEDAR ELM	81536	9.5" CEDAR ELM (M) 4", 4", 4", 3"		
30746	20.5" CEDAR ELM (M) 16", 9"	81537	11" CEDAR ELM		
30747	8" OAK	81957	7.5" CEDAR ELM		
30748	20" OAK (REMOVE) REMOVE	81958	38.5" OAK (M) 27.5", 22"		
30749	11.5" OAK (REMOVE) REMOVE	81959	33" OAK		
30750	22.5" OAK	81960	42" OAK (M) 29.5", 25"		
30751	10" CEDAR ELM	81961	9.5" OAK (M) 7", 5"		
30752	10.5" CEDAR ELM	81962	13" OAK (M) 9", 8"		
30753	29.5" OAK	81973	8" MULBERRY		
30754	27.5" OAK (M) 15", 9", 9", 7"	81974	17" OAK (M) 12.5", 9" (REMOVE) REMOVE		



Know what's below.
 Call before you dig.

CONTRACTOR NOTES:
 EXISTING UNDERGROUND AND OVERHEAD UTILITIES IN VICINITY. CONTRACTOR TO CONTACT UTILITY COMPANIES PRIOR TO CONSTRUCTION. CONTRACTOR TO FIELD VERIFY EXISTING UTILITY LOCATIONS & DEPTHS PRIOR TO BEGINNING CONSTRUCTION.
 CONTRACTOR SHALL CONSIDER PROPOSED UTILITY IMPROVEMENTS AND PROVIDE ADEQUATE HORIZONTAL AND VERTICAL CLEARANCE DURING INSTALLATION OF ALL UTILITY INFRASTRUCTURE.

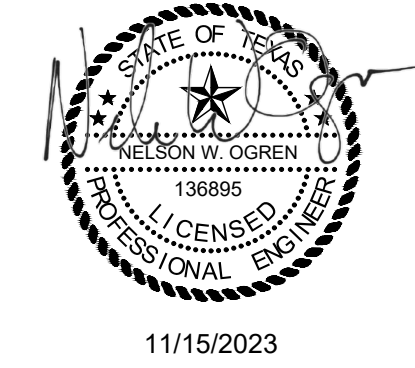
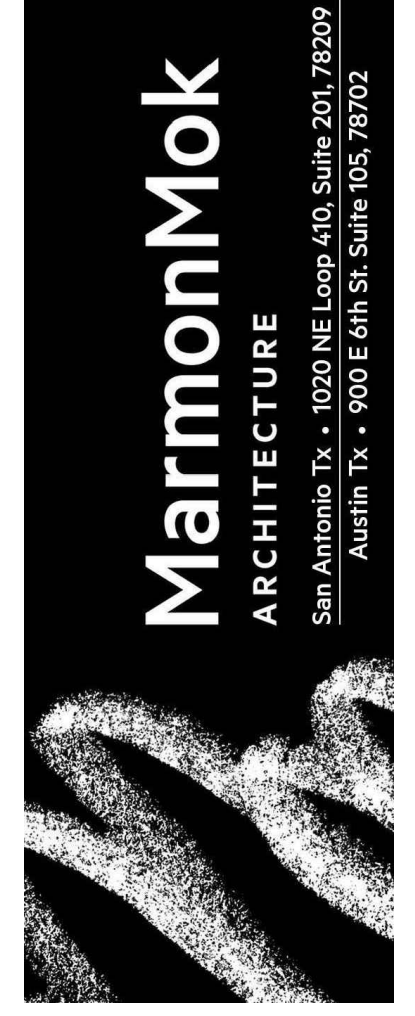

**ROUND ROCK SPORTS CENTER
 EXPANSION**
 2400 CHISHOLM TRAIL RD, ROUND ROCK,
 TX 78681



© 2023 Marmon Mok, LLP
 Unauthorized reproduction is prohibited.
 Drawn: DELFINO
 Checked: CHECKED BY
 Date: 10/16/2023
 Project No: 22027
 Revisions:

SHEET TITLE
**EXISTING
 CONDITIONS (2
 OF 2)**

SHEET NO.
C102

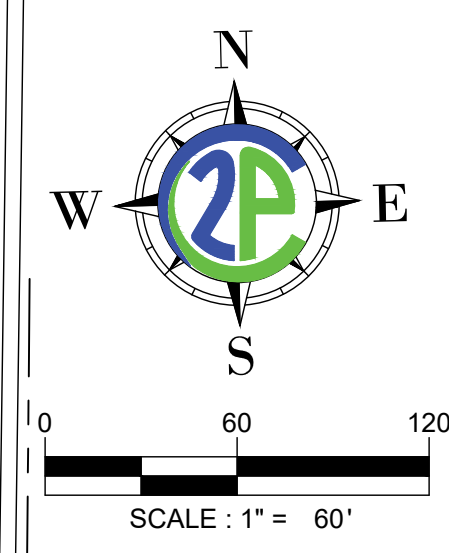
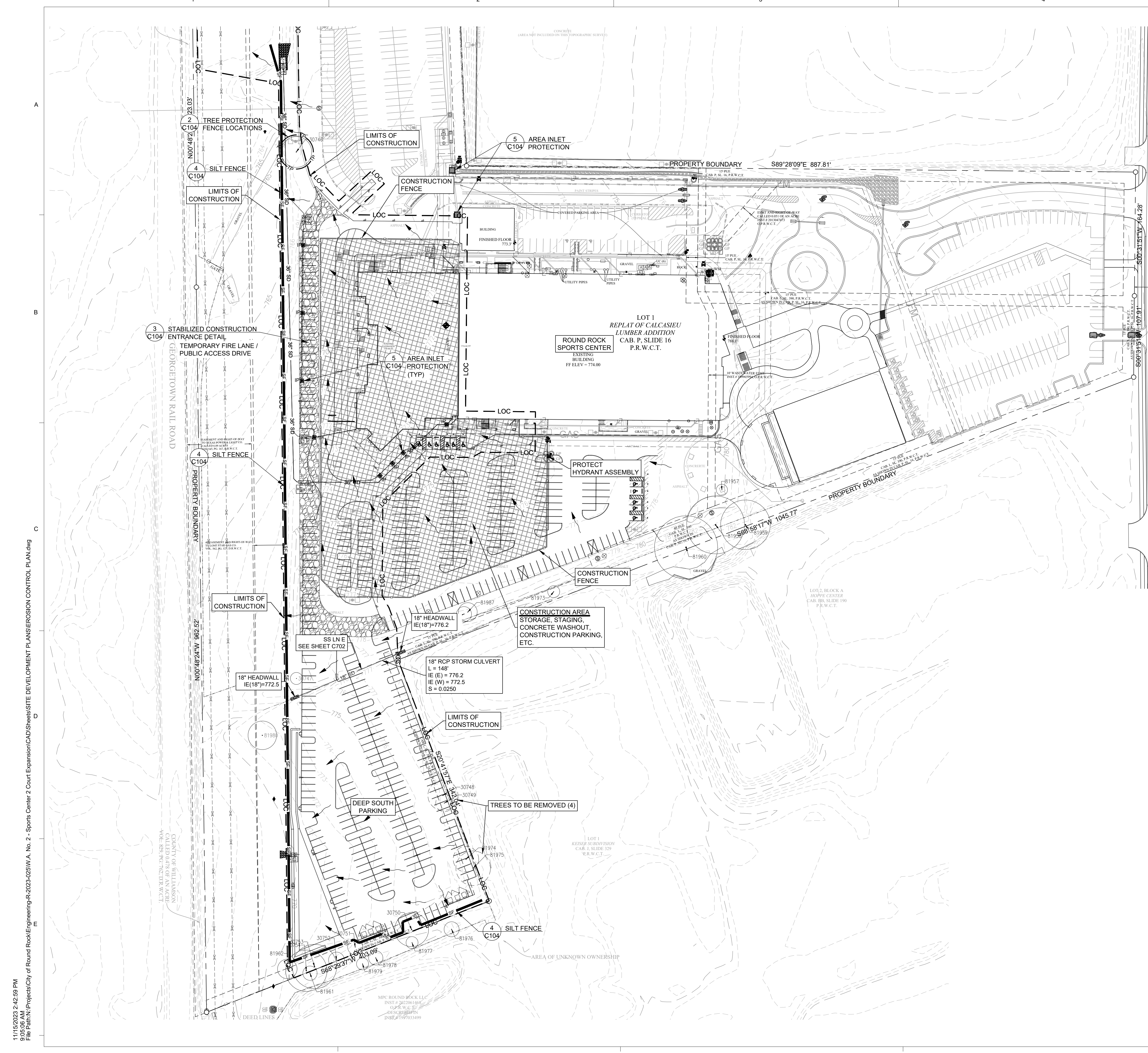

GENERAL LEGEND			
SYMBOLS			
⊗	WATER METER	—	PROPERTY BOUNDARY
⊕	WATER VALVE	- - -	LIMITS OF CONSTRUCTION
⊙	FIRE HYDRANT	—	FENCES (CHAINLINK)
⊖	BACKFLOW PREVENTER	—	(IRON)
⊕	UTILITY POLE	—	(WOOD)
⊕	LIGHT POLE	—	(BARB WIRE)
⊕	WASTEWATER MANHOLE	—	DITCH (CREEK) LINE
⊕	CLEAN OUT	—	EXISTING CONTOURS
⊕	KEYNOTES	—	PROPOSED CONTOURS
⊕	PARKING COUNT	—	CURB & GUTTER
⊕		—	— UGE — UNDERGROUND ELEC.
⊕		—	— OHE — OVERHEAD UTILITY
⊕		—	— TEL — UNDERGROUND TELE.
⊕		—	— GAS — UNDERGROUND GAS LINE
⊕		—	— W — WATER LINE
⊕		—	— WW — WASTEWATER LINE
⊕		—	— ACCESSIBLE ROUTE

EROSION & SEDIMENT CONTROL, TREE PROTECTION LEGEND			
—	LIMITS OF CONSTRUCTION	—	STABILIZED CONSTRUCTION ENTRANCE
—	TP FENCING	—	TEMPORARY SPOILS SITE
—	SB SILT FENCE	—	CONSTRUCTION STAGING AREA
—	OM ORANGE MESH SAFETY FENCE	—	EROSION CONTROL BLANKET
—	IP INLET PROTECTION	—	REVEGETATION AREA
—	LP LOW POINT		
—	HP HIGH POINT		

- NOTES:**
- CONTRACTOR SHALL UTILIZE DUST CONTROL MEASURES DURING SITE CONSTRUCTION SUCH AS IRRIGATION TRUCKS AND MULCHING AS PER CITY CODE, OR AS DIRECTED BY THE OWNERS REPRESENTATIVE.
 - SILT FENCE TYPE AND INSTALLATION SHALL COMPLY WITH DETAIL.
 - ALL DISTURBED AREAS SHALL BE REVEGETATED WITH NATIVE GRASSES (REFER TO NOTE SHEET FOR SPECS). ALL DISTURBED AREAS WITH SLOPES 5:1 OR STEEPER, WHICH ARE NOT ARMORED OTHERWISE, SHALL HAVE A SOIL RETENTION BLANKET (EXCELSIOR II OR APPROVED EQUAL) INSTALLED TO ASSIST WITH REVEGETATION.

DETAIL NUMBER	WHERE DETAIL IS LOCATED	DETAIL NAME	DETAIL REFERENCE CALLOUT
#	#	#	#

- EROSION AND SEDIMENTATION CONTROL NOTES:**
- EROSION CONTROL MEASURES, SITE WORK AND RESTORATION WORK SHALL BE IN ACCORDANCE WITH THE CITY OF ROUND ROCK EROSION AND SEDIMENTATION CONTROL ORDINANCE.
 - ALL SLOPES SHALL BE SODDED OR SEEDED WITH APPROVED GRASS, GRASS MIXTURES OR GROUND COVER SUITABLE TO THE AREA AND SEASON IN WHICH THEY ARE APPLIED.
 - SILT FENCES, ROCK BERMS, SEDIMENTATION BASINS AND SIMILARLY RECOGNIZED TECHNIQUES AND MATERIALS SHALL BE EMPLOYED DURING CONSTRUCTION TO PREVENT POINT SOURCE SEDIMENTATION LOADING OF DOWNSTREAM FACILITIES. SUCH INSTALLATION SHALL BE REGULARLY INSPECTED BY THE CITY OF ROUND ROCK FOR EFFECTIVENESS. ADDITIONAL MEASURES MAY BE REQUIRED IF, IN THE OPINION OF THE CITY ENGINEER, THEY ARE WARRANTED.
 - ALL TEMPORARY EROSION CONTROL MEASURES SHALL NOT BE REMOVED UNTIL FINAL INSPECTION AND APPROVAL OF THE PROJECT BY THE ENGINEER. IT SHALL BE THE RESPONSIBILITY OF THE CONTRACTOR TO MAINTAIN ALL TEMPORARY EROSION CONTROL STRUCTURES AND TO REMOVE EACH STRUCTURE AS APPROVED BY THE ENGINEER.
 - ALL MUD, DIRT, ROCKS, DEBRIS, ETC., SPILLED, TRACKED OR OTHERWISE DEPOSITED ON EXISTING PAVED STREETS, DRIVES AND AREAS USED BY THE PUBLIC SHALL BE CLEANED UP IMMEDIATELY.
 - CONTRACTOR TO COMPLETE DEEP SOUTH PARKING LOT AS EARLY AS POSSIBLE.
 - REFER TO SHEET I101 FOR DETAILED SITE/CONSTRUCTION PHASING.



Know what's below.
Call before you dig.

CONTRACTOR NOTES:
EXISTING UNDERGROUND AND OVERHEAD UTILITIES IN VICINITY. CONTRACTOR TO CONTACT UTILITY COMPANIES PRIOR TO CONSTRUCTION.
CONTRACTOR TO FIELD VERIFY EXISTING UTILITY LOCATIONS & DEPTHS PRIOR TO BEGINNING CONSTRUCTION.
CONTRACTOR SHALL CONSIDER PROPOSED UTILITY IMPROVEMENTS AND PROVIDE ADEQUATE HORIZONTAL AND VERTICAL CLEARANCE DURING INSTALLATION OF ALL UTILITY INFRASTRUCTURE.

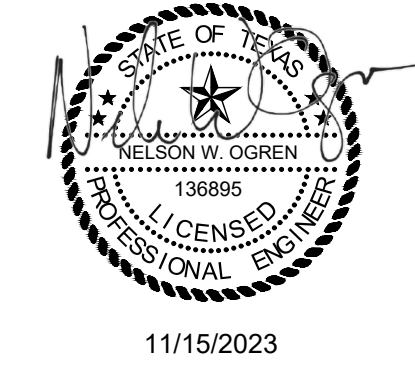
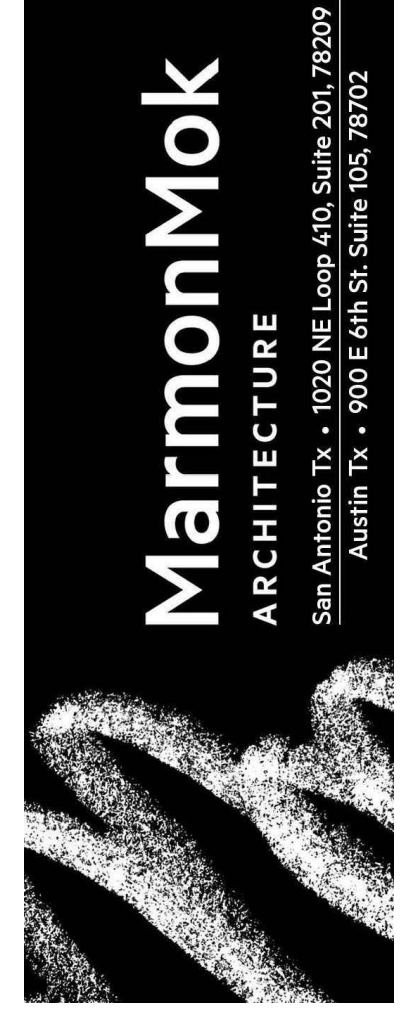

**ROUND ROCK SPORTS CENTER
EXPANSION**
2400 CHISHOLM TRAIL RD, ROUND ROCK,
TX 78681



©2023 Marmon Mok, LLP
Unauthorized reproduction is prohibited.
Drawn DELFINO
Checked CHECKED BY
Date 10/16/2023
Project No. 22027
Revisions

SHEET TITLE
EROSION CONTROL PLAN

SHEET NO.

C103

11/15/2023 2:42:59 PM
9:05:06 AM
File Path: N:\Projects\City of Round Rock\Engineering-R-2023-025\W.A. No. 2 - Sports Center 2 Court Expansion\CAD\Sheets\Site Development\Plan\EROSION CONTROL PLAN.dwg

SDP-23-00041

- ALL TREES NOT LOCATED WITHIN THE LIMITS OF CONSTRUCTION AND OUTSIDE OF DISTURBED AREAS SHALL BE PRESERVED. THE CONTRACTOR IS RESPONSIBLE FOR PROTECTING ALL TREES TO BE PRESERVED FROM HIS ACTIVITIES.
- ALL TREES SHOWN TO BE RETAINED ON THE PLANS, SHALL BE PROTECTED DURING CONSTRUCTION WITH FENCING. SEE: TREE PROTECTION TREE WELLS (EC-02), TREE PROTECTION TREE LOCATION (EC-03) AND TREE PROTECTION FENCE-CHAIN LINK (EC-04).
- TREE PROTECTION FENCES SHALL BE ERRECTED ACCORDING TO CITY STANDARDS FOR TREE PROTECTION, INCLUDING TYPES OF FENCING AND SIGNAGE.
- TREE PROTECTION FENCES SHALL BE INSTALLED PRIOR TO THE COMMENCEMENT OF ANY SITE PREPARATION WORK (CLEARING, GRUBBING, OR GRADING) AND SHALL BE MAINTAINED THROUGHOUT ALL PHASES OF THE CONSTRUCTION PROJECT.
- EROSION AND SEDIMENTATION CONTROL BARRIERS SHALL BE INSTALLED OR MAINTAINED IN A MANNER WHICH DOES NOT RESULT IN SOIL BUILD-UP WITHIN TREE DRIPLINES.
- FENCES SHALL COMPLETELY SURROUND THE TREE OR CLUSTERS OF TREES, LOCATED AT THE OUTERMOST LIMITS OF THE TREE BRANCHES (DRIFLINE) OR CRITICAL ROOT ZONE (CRZ), WHICHEVER IS GREATER; AND SHALL BE MAINTAINED THROUGHOUT THE CONSTRUCTION PROJECT IN ORDER TO PREVENT THE FOLLOWING:
 - SOIL COMPACTION IN CRZ AREA RESULTING FROM VEHICULAR TRAFFIC OR STORAGE OF EQUIPMENT OR MATERIAL.
 - CRZ DISTURBANCES DUE TO GRADE CHANGES (GREATER THAN 6 INCHES CUT OR FILL) OR TRENCHING NOT REVIEWED AND AUTHORIZED BY THE FORESTRY MANAGER.
 - WOUNDS TO EXPOSED ROOTS, TRUNK, OR LIMBS BY MECHANICAL EQUIPMENT.
 - OTHER ACTIVITIES DETRIMENTAL TO TREES SUCH AS CHEMICAL STORAGE, CONCRETE TRUCK CLEANING, AND FIRES.
- EXCEPTIONS TO INSTALLING TREE FENCES AT THE TREE DRIFLINES OR CRZ, WHICHEVER IS GREATER, MAY BE PERMITTED IN THE FOLLOWING CASES:
 - WHERE THERE IS TO BE AN APPROVED GRADE CHANGE, IMPERMEABLE PAVING SURFACE, OR TREE WELL;
 - WHERE PERMEABLE PAVING IS TO BE INSTALLED, ERECT THE FENCE AT THE OUTER LIMITS OF THE PERMEABLE PAVING AREA;
 - WHERE TREES ARE CLOSE TO PROPOSED BUILDINGS, ERECT THE FENCE NO CLOSER THAN 6 FEET TO THE BUILDING;
 - WHERE THERE ARE SEVERE SPACE CONSTRAINTS DUE TO TRACT SIZE, OR OTHER SPECIAL REQUIREMENTS, CONTACT THE FORESTRY MANAGER TO DISCUSS ALTERNATIVES.
- WHERE ANY OF THE ABOVE EXCEPTIONS RESULT IN A FENCE THAT IS CLOSER THAN 5 FEET TO A TREE TRUNK, THE TRUNK SHALL BE PROTECTED BY STRAPPED-ON PLANKING TO A HEIGHT OF 8 FEET (OR TO THE LIMITS OF LOWER BRANCHING) IN ADDITION TO THE REDUCED FENCING PROVIDED.
- WHERE ANY OF THE ABOVE EXCEPTIONS RESULT IN AREAS OF UNPROTECTED ROOT ZONES UNDER THE DRIFLINE OR CRZ, WHICHEVER IS GREATER, THOSE AREAS SHOULD BE COVERED WITH 4 INCHES OF ORGANIC MULCH TO MINIMIZE SOIL COMPACTION.
- ALL GRADING WITHIN CRZ AREAS SHALL BE DONE BY HAND OR WITH SMALL EQUIPMENT TO MINIMIZE ROOT DAMAGE. PRIOR TO GRADING, RELOCATE PROTECTIVE FENCING TO 2 FEET BEHIND THE GRADE CHANGE AREA.
- ANY ROOTS EXPOSED BY CONSTRUCTION ACTIVITY SHALL BE PRUNED FLUSH WITH THE SOIL AND BACKFILLED WITH GOOD QUALITY TOP SOIL WITHIN TWO DAYS. IF EXPOSED ROOT AREAS CANNOT BE BACKFILLED WITHIN 2 DAYS, AN ORGANIC MATERIAL WHICH REDUCES SOIL TEMPERATURE AND MINIMIZES WATER LOSS DUE TO EVAPORATION SHALL BE PLACED TO COVER THE ROOTS UNTIL BACKFILL CAN OCCUR.
- PRIOR TO EXCAVATION OR GRADE CUTTING WITHIN TREE DRIFLINES, A CLEAN CUT SHALL BE MADE BETWEEN THE DISTURBED AND UNDISTURBED ROOT ZONES WITH A ROCK SAW OR SIMILAR EQUIPMENT, IN A LOCATION AND TO A DEPTH APPROVED BY THE FORESTRY MANAGER, TO MINIMIZE DAMAGE TO REMAINING ROOTS.
- TREES MOST HEAVILY IMPACTED BY CONSTRUCTION ACTIVITIES WILL BE WATERED DEEPLY ONCE A WEEK DURING PERIODS OF HOT, DRY WEATHER. TREE CROWNS ARE TO BE SPRAYED WITH WATER PERIODICALLY TO REDUCE DUST ACCUMULATION ON LEAVES.
- WHEN INSTALLING CONCRETE ADJACENT TO THE ROOT ZONE OF A TREE, A PLASTIC VAPOR BARRIER SHALL BE PLACED BEHIND THE CONCRETE TO PROHIBIT LEACHING OF LIME INTO THE CRZ.
- ANY TRENCHING REQUIRED FOR THE INSTALLATION OF LANDSCAPE IRRIGATION SHALL BE PLACED AS FAR FROM EXISTING TREE TRUNKS AS POSSIBLE.
- NO LANDSCAPE TOPSOIL DRESSING GREATER THAN FOUR (4) INCHES SHALL BE PERMITTED WITHIN THE DRIFLINE OR CRZ OF TREES, WHICHEVER IS GREATER. NO TOPSOIL IS PERMITTED ON ROOT FLARES OF ANY TREE.
- PRUNING TO PROVIDE CLEARANCE FOR STRUCTURES, VEHICULAR TRAFFIC, AND CONSTRUCTION EQUIPMENT SHALL TAKE PLACE BEFORE CONSTRUCTION BEGINS. ALL PRUNING MUST BE DONE ACCORDING TO CITY STANDARDS AND AS OUTLINED IN LITERATURE PROVIDED BY THE INTERNATIONAL SOCIETY OF ARBORICULTURE (ISA PRUNING TECHNIQUES).
- ALL OAK TREE CUTS, INTENTIONAL OR UNINTENTIONAL, SHALL BE SEALED WITH AN APPROVED PRUNING SEALER IMMEDIATELY (WITHIN 10 MINUTES). PRUNING SEAL OR TREE PAINT MUST BE KEPT ON SITE AT ALL TIMES.
- THE FORESTRY MANAGER HAS THE AUTHORITY TO REQUIRE ADDITIONAL TREE PROTECTION BEFORE OR DURING CONSTRUCTION.
- TREES APPROVED FOR REMOVAL SHALL BE REMOVED IN A MANNER WHICH DOES NOT IMPACT TREES TO BE PRESERVED. REFER TO THE CITY OF ROUND ROCK TREE TECHNICAL MANUAL FOR APPROPRIATE REMOVAL METHODS.
- PRIOR TO CONSTRUCTION, ALL LOWER TREE LIMBS OVER ROADWAYS MUST BE PRUNED TO A HEIGHT OF 14 FEET USING THE TECHNIQUES DESCRIBED IN THE CITY OF ROUND ROCK TREE TECHNICAL MANUAL.
- DEVIATIONS FROM THE ABOVE NOTES MAY BE CONSIDERED ORDINANCE VIOLATIONS IF THERE IS NON COMPLIANCE OR IF A TREE SUSTAINS DAMAGE AS A RESULT.

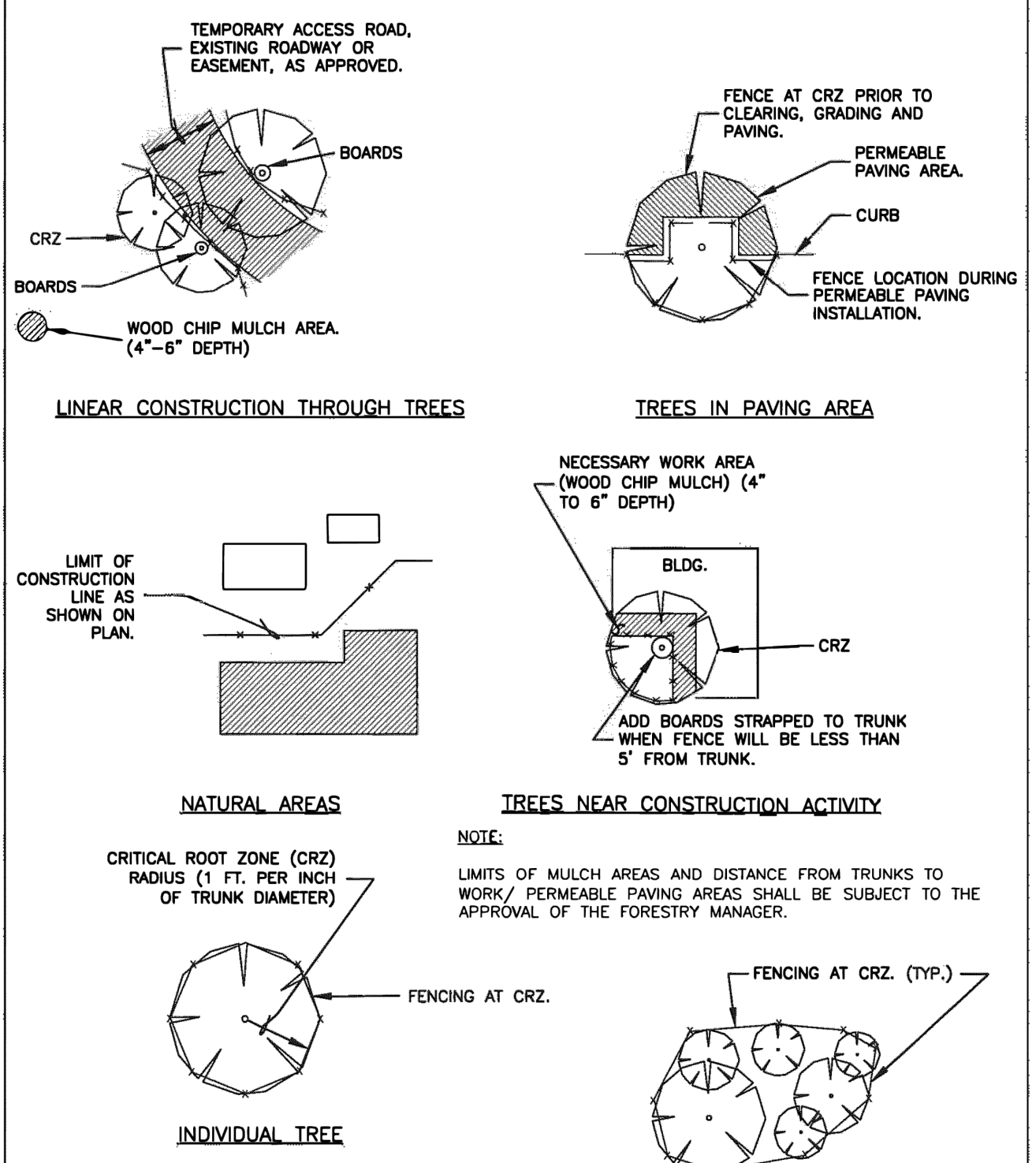

FOR QUESTIONS CONCERNING THIS DETAIL, PLEASE CONTACT THE FORESTRY MANAGER.	SCALE: NTS
RECORD SIGNED COPY ON FILE	DRAWING NO: EC-01
APPROVED	SHEET 1 of 1
01-28-21	
DATE	
THE ARCHITECT/ENGINEER ASSUMES RESPONSIBILITY FOR THE APPROPRIATE USE OF THIS DETAIL. (NOT TO SCALE)	

FOR QUESTIONS CONCERNING THIS DETAIL, PLEASE CONTACT THE FORESTRY MANAGER.	SCALE: NTS
RECORD SIGNED COPY ON FILE	DRAWING NO: EC-03
APPROVED	SHEET 1 of 1
01-28-21	
DATE	
THE ARCHITECT/ENGINEER ASSUMES RESPONSIBILITY FOR THE APPROPRIATE USE OF THIS DETAIL. (NOT TO SCALE)	

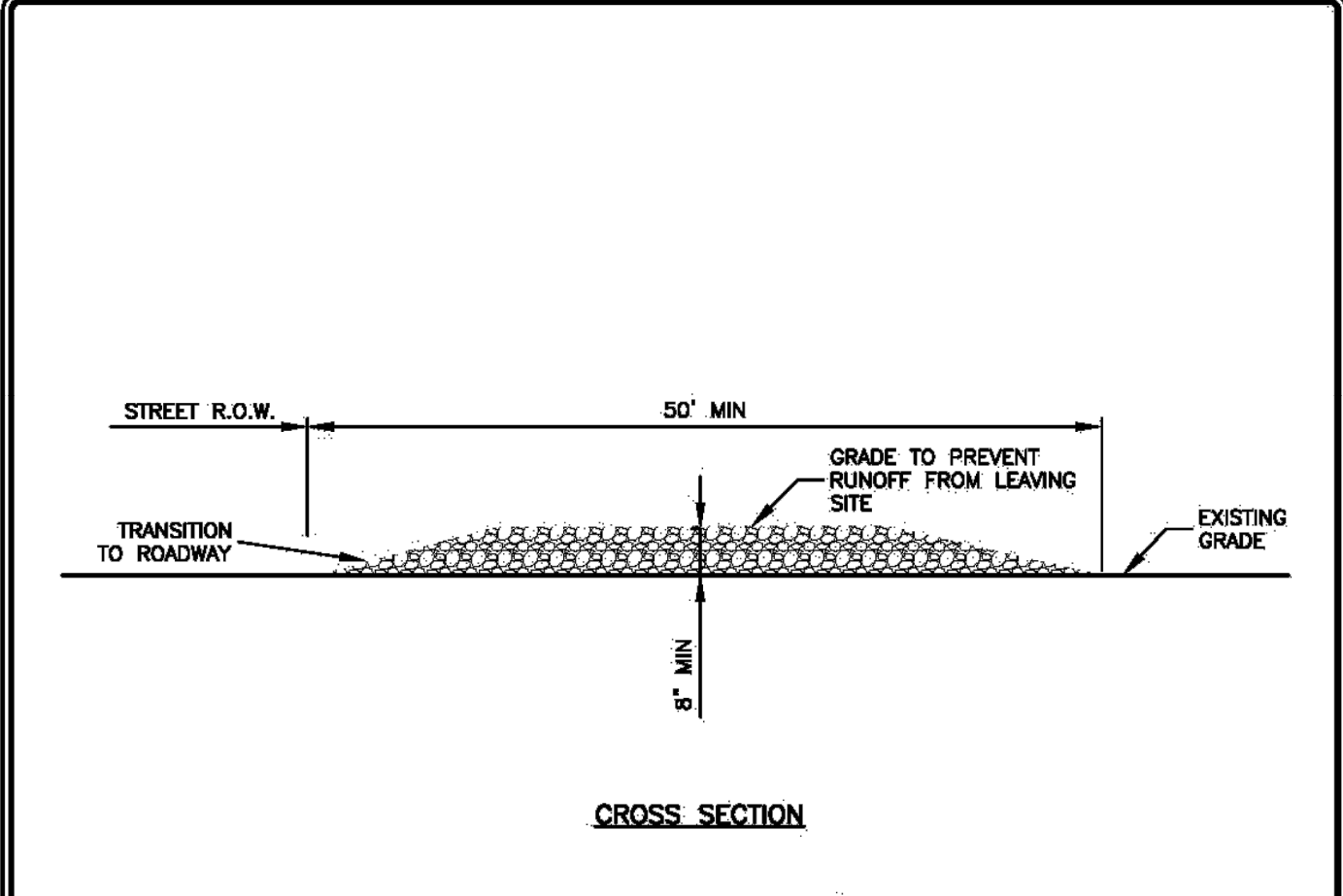

- NOTES:**
- STONE SIZE SHALL BE 3" - 8" OPEN GRADED ROCK.
 - THICKNESS OF CRUSHED STONE PAD TO BE NOT LESS THAN 8".
 - LENGTH SHALL BE A MINIMUM OF 50' FROM ACTUAL ROADWAY, AND WIDTH NOT LESS THAN FULL WIDTH OF INGRESS/EGRESS.
 - ENTRANCE SHALL BE PROPERLY GRADED TO PREVENT RUNOFF FROM LEAVING THE CONSTRUCTION SITE.
 - THE ENTRANCE SHALL BE MAINTAINED IN A CONDITION WHICH WILL PREVENT TRACKING OR FLOWING OF SEDIMENT ONTO PUBLIC RIGHTS OF WAY. ALL SEDIMENT SPILLED, DROPPED, WASHED OR TRACKED ONTO PUBLIC RIGHTS OF WAY MUST BE REMOVED IMMEDIATELY BY CONTRACTOR.
 - AS NECESSARY, WHEELS MUST BE CLEANED TO REMOVE SEDIMENT PRIOR TO ENTRANCE ONTO PUBLIC RIGHT OF WAY. WHEN WASHING IS REQUIRED, IT SHALL BE DONE ON AN AREA STABILIZED WITH CRUSHED STONE WHICH DRAINS INTO AN APPROVED SEDIMENT TRAP OR SEDIMENT BASIN. ALL SEDIMENT SHALL BE PREVENTED FROM ENTERING ANY STORM DRAIN, DITCH OR WATERCOURSE USING APPROVED METHODS.

RECORD SIGNED COPY ON FILE AT PUBLIC WORKS	CITY OF ROUND ROCK	DRAWING NO: EC-09
APPROVED		
03-25-11		
DATE		
THE ARCHITECT/ENGINEER ASSUMES RESPONSIBILITY FOR THE APPROPRIATE USE OF THIS DETAIL. (NOT TO SCALE)	3 STABILIZED CONSTRUCTION ENTRANCE DETAIL	

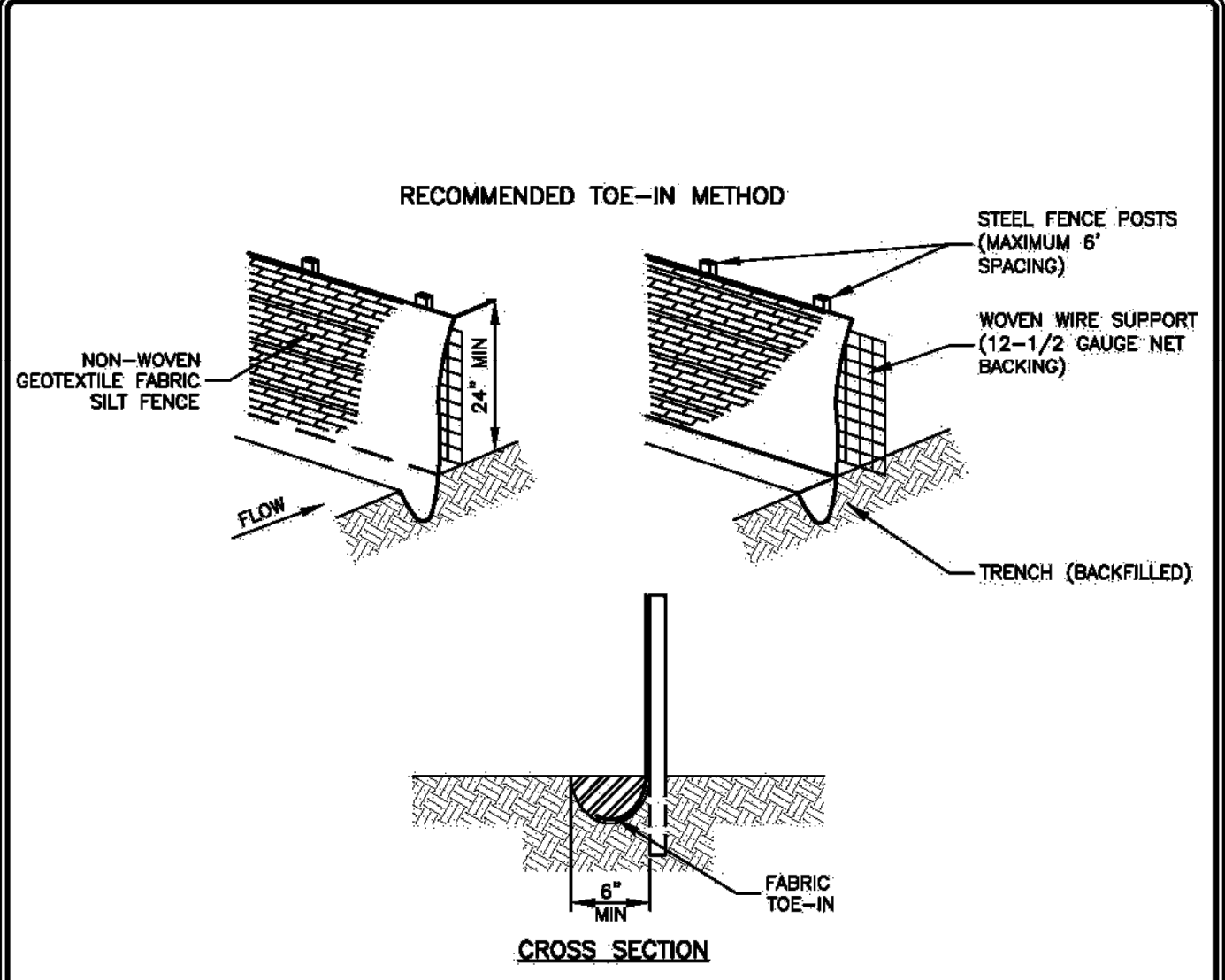

- NOTES:**
- STEEL POSTS WHICH SUPPORT THE SILT FENCE SHALL BE INSTALLED ON A SLIGHT ANGLE TOWARD THE ANTICIPATED RUNOFF SOURCE. POST MUST BE EMBEDDED A MIN. OF ONE (1) FOOT OF ONE (1) FOOT OF THE TOE OF THE SILT FENCE SHALL BE TRENCHED IN WITH A SPADE OR MECHANICAL TRENCHER, SO THAT THE DOWNSLOPE FACE OF THE TRENCH IS FLAT AND PERPENDICULAR TO THE LINE OF FLOW. WHERE FENCE CANNOT BE TRENCHED IN (E.G. PAVEMENT) WEIGHT FABRIC FLAP WITH WASHED GRAVEL ON UPHILL SIDE TO PREVENT FLOW UNDER FENCE.
 - THE TRENCH MUST BE A MINIMUM OF 6 INCHES DEEP AND 6 INCHES WIDE TO ALLOW FOR THE SILT FENCE FABRIC TO BE LAD IN THE GROUND AND BACKFILLED WITH COMPACTED MATERIAL.
 - SILT FENCE SHALL BE SECURELY FASTENED TO EACH STEEL SUPPORT POST OR TO WOVEN WIRE, WHICH IN TURN IS SECURELY FASTENED TO THE STEEL FENCE POSTS.
 - INSPECTION SHALL BE MADE WEEKLY OR AFTER EACH RAINFALL EVENT AND REPAIR OR REPLACEMENT SHALL BE MADE PROMPTLY AS NEEDED.
 - SILT FENCE SHALL BE REMOVED WHEN THE SITE IS COMPLETELY STABILIZED SO AS NOT TO BLOCK OR IMPEDE STORM FLOW OR DRAINAGE.
 - ACCUMULATED SILT SHALL BE REMOVED WHEN IT REACHES A DEPTH OF 6 INCHES. THE SILT SHALL BE DISPOSED OF IN AN APPROVED SITE AND IN SUCH A MANNER AS TO NOT CONTRIBUTE TO ADDITIONAL SILTATION.
 - SILT FENCE SHALL BE REMOVED AS SOON AS THE SOURCE OF SEDIMENT IS STABILIZED.

RECORD SIGNED COPY ON FILE AT PUBLIC WORKS	CITY OF ROUND ROCK	DRAWING NO: EC-10
APPROVED		
03-25-11		
DATE		
THE ARCHITECT/ENGINEER ASSUMES RESPONSIBILITY FOR THE APPROPRIATE USE OF THIS DETAIL. (NOT TO SCALE)	4 SILT FENCE DETAIL	

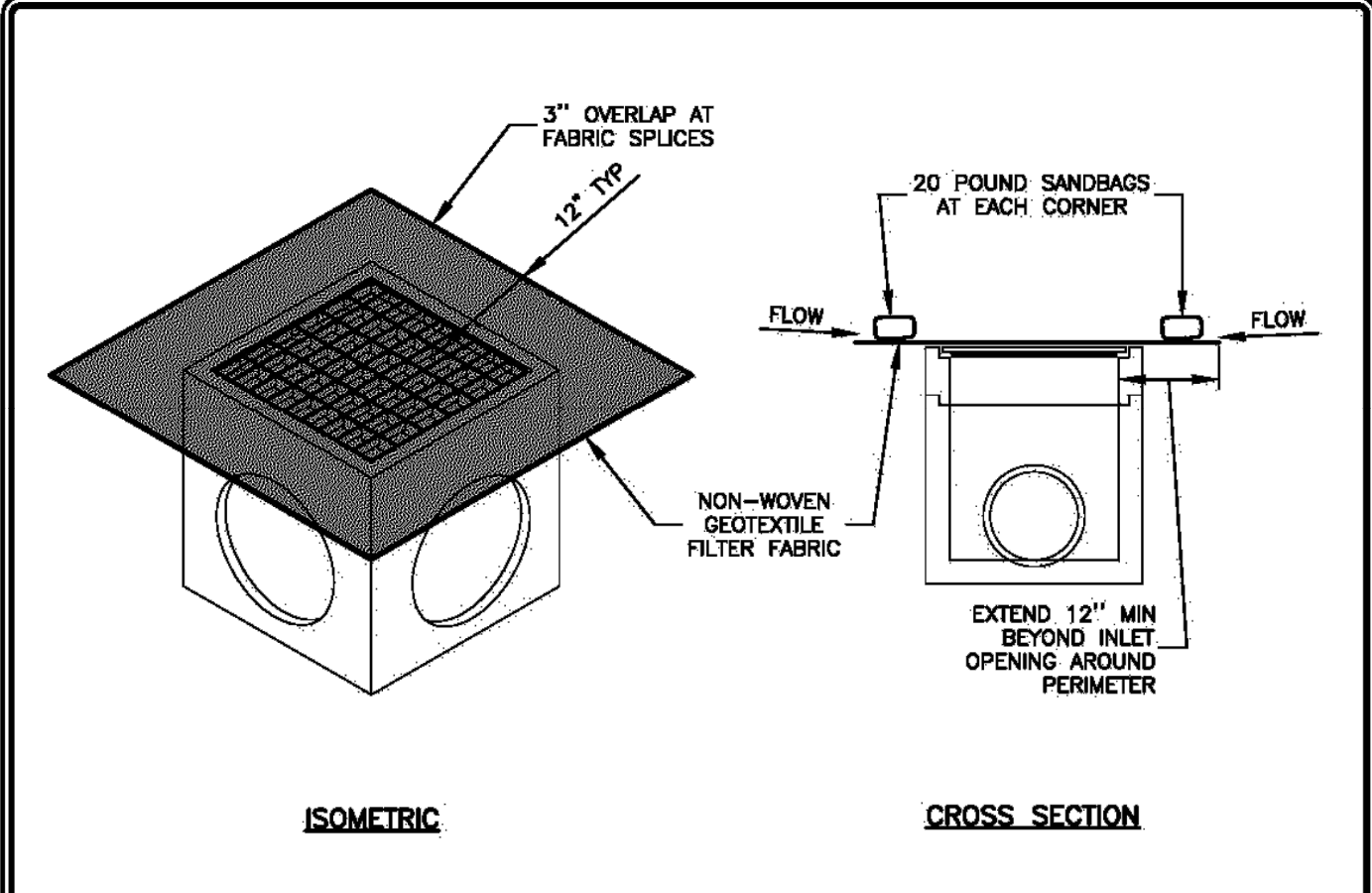

- NOTES:**
- DAILY INSPECTION SHALL BE MADE BY THE CONTRACTOR AND SILT ACCUMULATION MUST BE REMOVED WHEN DEPTH REACHES 2".
 - CONTRACTOR SHALL MONITOR THE PERFORMANCE OF INLET PROTECTION DURING EACH RAINFALL EVENT AND IMMEDIATELY CLEAN THE INLET PROTECTION IF EXCESSIVE PONDING OCCURS.
 - INLET PROTECTIONS SHALL BE REMOVED AS SOON AS THE SOURCE OF SEDIMENT IS STABILIZED.

RECORD SIGNED COPY ON FILE AT PUBLIC WORKS	CITY OF ROUND ROCK	DRAWING NO: EC-15
APPROVED		
03-25-11		
DATE		
THE ARCHITECT/ENGINEER ASSUMES RESPONSIBILITY FOR THE APPROPRIATE USE OF THIS DETAIL. (NOT TO SCALE)	5 AREA INLET PROTECTION DETAIL	

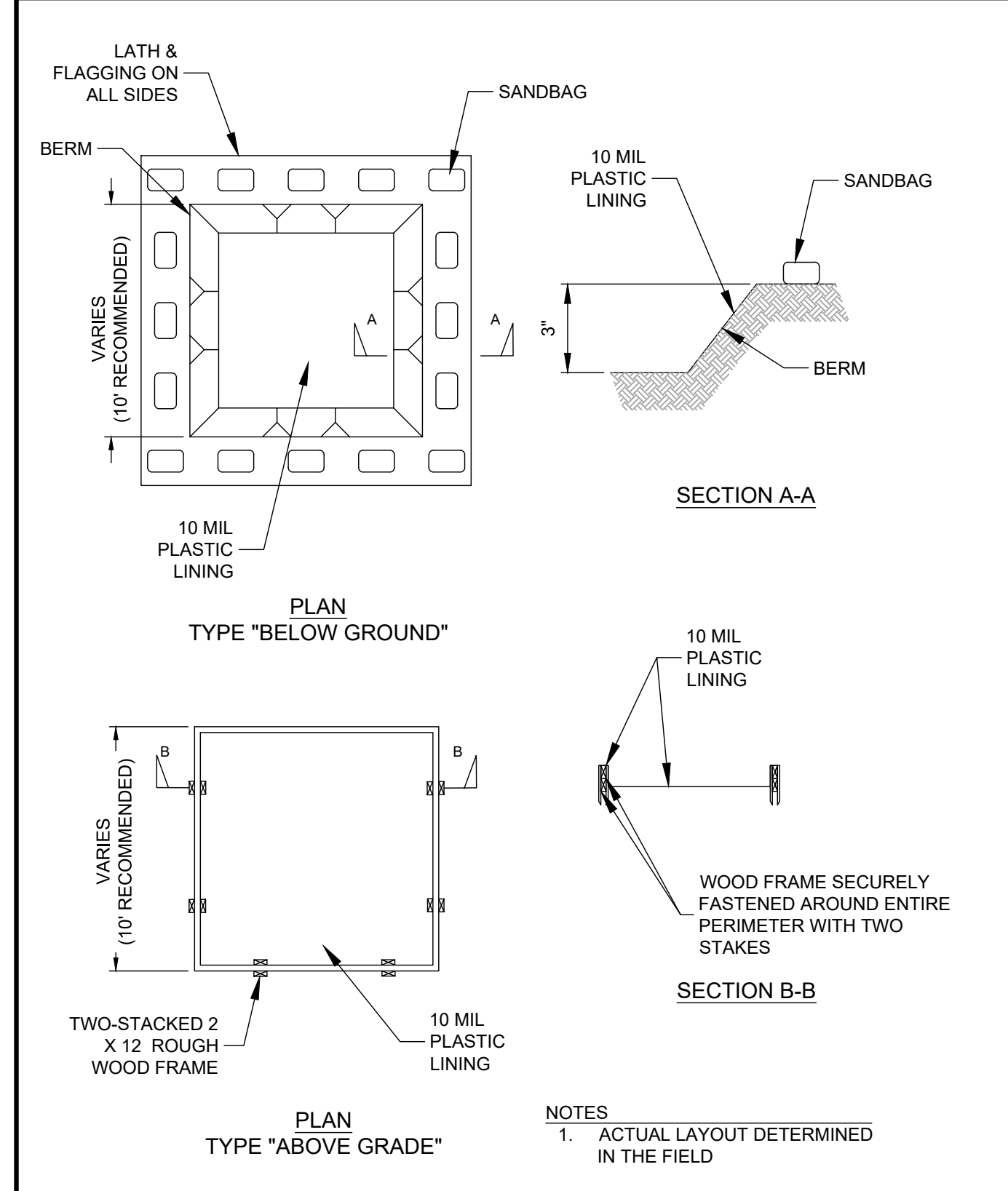

- NOTES:**
- ACTUAL LAYOUT DETERMINED IN THE FIELD

RECORD SIGNED COPY ON FILE AT PUBLIC WORKS	CITY OF ROUND ROCK	DRAWING NO: EC-15
APPROVED		
03-25-11		
DATE		
THE ARCHITECT/ENGINEER ASSUMES RESPONSIBILITY FOR THE APPROPRIATE USE OF THIS DETAIL. (NOT TO SCALE)	6 CONCRETE WASHOUT AREA DETAIL	

11/15/2023 2:43:09 PM 10:39:31 AM File Path: N:\Projects\City of Round Rock\Engineering-R-2023-025\W.A. No. 2 - Sports Center 2 Court Expansion\CAD\Sheets\SITE DEVELOPMENT PLANS\DETAILS.dwg

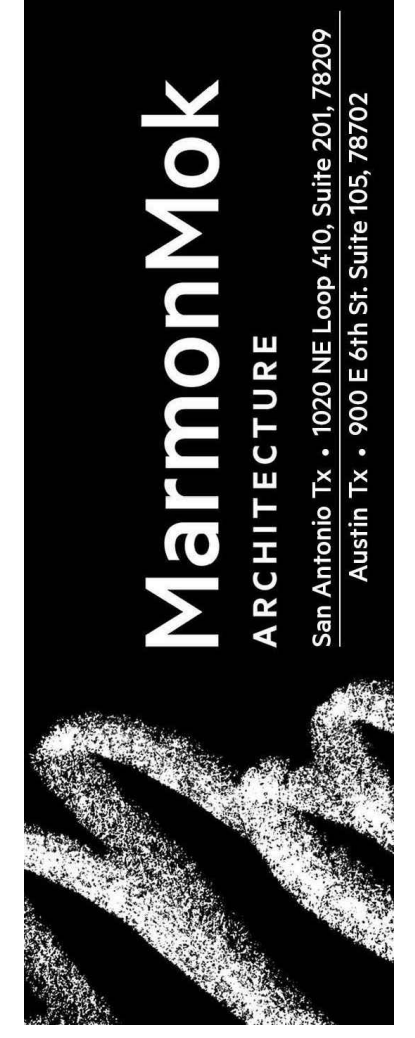

ROUND ROCK SPORTS CENTER EXPANSION
2400 CHISHOLM TRAIL RD, ROUND ROCK, TX 78681



© 2023 Marmon Mok, LLP
Unauthorized reproduction is prohibited.
Drawn: DELFINO
Checked: CHECKED BY
Date: 10/16/2023
Project No: 22027
Revisions:

SHEET TITLE
EROSION CONTROL DETAILS

SHEET NO.
C104

SDP-23-00041

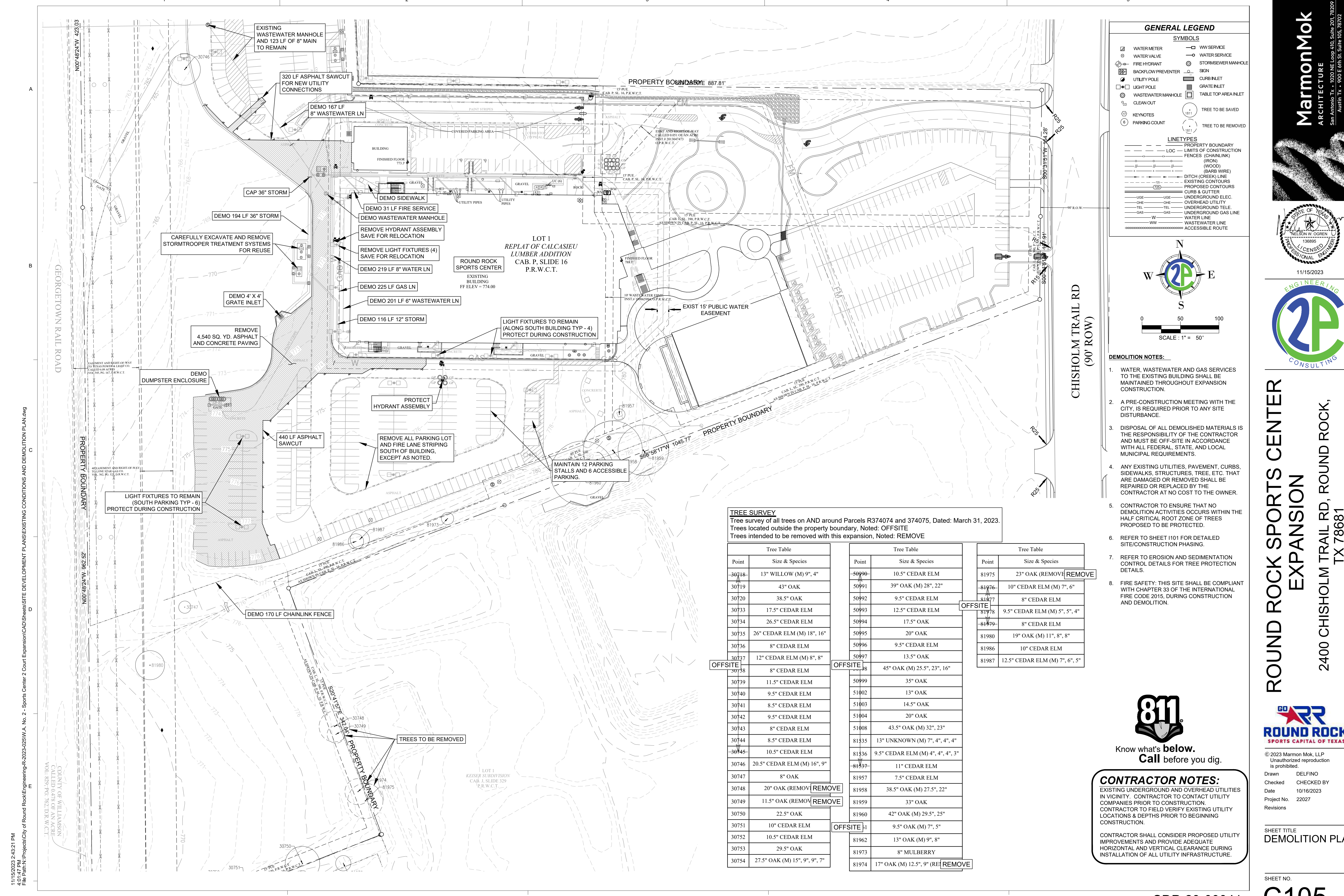

GENERAL LEGEND

SYMBOLS

⊗	WATER METER	—	WW SERVICE
⊕	WATER VALVE	—	WATER SERVICE
⊙	FIRE HYDRANT	⊕	STORMSEWER MANHOLE
⊗	BACKFLOW PREVENTER	⊕	SIGN
⊕	UTILITY POLE	⊕	CURB INLET
⊕	LIGHT POLE	⊕	GRATE INLET
⊕	WASTEWATER MANHOLE	⊕	TABLE TOP AREA INLET
⊕	CLEAN OUT	⊕	TREE TO BE SAVED
⊕	KEYNOTES	⊕	TREE TO BE REMOVED
⊕	PARKING COUNT		

LINETYPES

---	PROPERTY BOUNDARY
---	LOC LIMITS OF CONSTRUCTION
---	FENCES (CHAINLINK)
---	(IRON)
---	(WOOD)
---	(BARB WIRE)
---	DITCH (CREEK) LINE
---	EXISTING CONTOURS
---	PROPOSED CONTOURS
---	CURB & GUTTER
---	UG- UNDERGROUND ELEC.
---	OH- OVERHEAD UTILITY
---	TEL- UNDERGROUND TELE.
---	GAS- UNDERGROUND GAS LINE
---	W- WATER LINE
---	WW- WASTEWATER LINE
---	ACCESSIBLE ROUTE

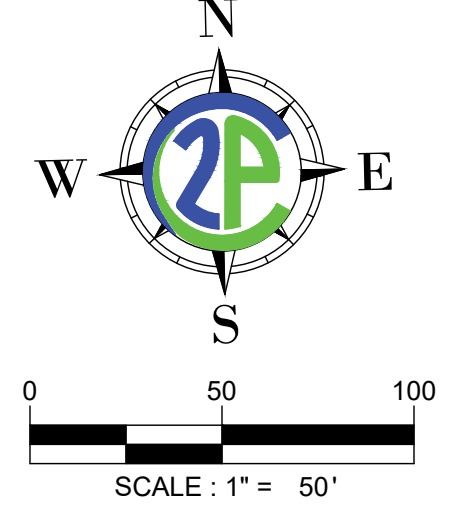

- DEMOLITION NOTES:**
1. WATER, WASTEWATER AND GAS SERVICES TO THE EXISTING BUILDING SHALL BE MAINTAINED THROUGHOUT EXPANSION CONSTRUCTION.
 2. A PRE-CONSTRUCTION MEETING WITH THE CITY, IS REQUIRED PRIOR TO ANY SITE DISTURBANCE.
 3. DISPOSAL OF ALL DEMOLISHED MATERIALS IS THE RESPONSIBILITY OF THE CONTRACTOR AND MUST BE OFF-SITE IN ACCORDANCE WITH ALL FEDERAL, STATE, AND LOCAL MUNICIPAL REQUIREMENTS.
 4. ANY EXISTING UTILITIES, PAVEMENT, CURBS, SIDEWALKS, STRUCTURES, TREE, ETC. THAT ARE DAMAGED OR REMOVED SHALL BE REPAIRED OR REPLACED BY THE CONTRACTOR AT NO COST TO THE OWNER.
 5. CONTRACTOR TO ENSURE THAT NO DEMOLITION ACTIVITIES OCCURS WITHIN THE HALF CRITICAL ROOT ZONE OF TREES PROPOSED TO BE PROTECTED.
 6. REFER TO SHEET I101 FOR DETAILED SITE/CONSTRUCTION PHASING.
 7. REFER TO EROSION AND SEDIMENTATION CONTROL DETAILS FOR TREE PROTECTION DETAILS.
 8. FIRE SAFETY: THIS SITE SHALL BE COMPLIANT WITH CHAPTER 33 OF THE INTERNATIONAL FIRE CODE 2015, DURING CONSTRUCTION AND DEMOLITION.

TREE SURVEY
 Tree survey of all trees on AND around Parcels R374074 and 374075, Dated: March 31, 2023.
 Trees located outside the property boundary, Noted: OFFSITE
 Trees intended to be removed with this expansion, Noted: REMOVE

Point	Tree Table	Point	Tree Table	Point	Tree Table
	Size & Species		Size & Species		Size & Species
30718	13" WILLOW (M) 9", 4"	50990	10.5" CEDAR ELM	81975	23" OAK (REMOVE) REMOVE
30719	43" OAK	50991	39" OAK (M) 28", 22"	81976	10" CEDAR ELM (M) 7", 6"
30720	38.5" OAK	50992	9.5" CEDAR ELM	81977	8" CEDAR ELM
30733	17.5" CEDAR ELM	50993	12.5" CEDAR ELM	81978	9.5" CEDAR ELM (M) 5", 5", 4"
30734	26.5" CEDAR ELM	50994	17.5" OAK	81979	8" CEDAR ELM
30735	26" CEDAR ELM (M) 18", 16"	50995	20" OAK	81980	19" OAK (M) 11", 8", 8"
30736	8" CEDAR ELM	50996	9.5" CEDAR ELM	81986	10" CEDAR ELM
30737	12" CEDAR ELM (M) 8", 8"	50997	13.5" OAK	81987	12.5" CEDAR ELM (M) 7", 6", 5"
OFFSITE 30738	8" CEDAR ELM	OFFSITE 50998	45" OAK (M) 25.5", 23", 16"		
30739	11.5" CEDAR ELM	50999	35" OAK		
30740	9.5" CEDAR ELM	51002	13" OAK		
30741	8.5" CEDAR ELM	51003	14.5" OAK		
30742	9.5" CEDAR ELM	51004	20" OAK		
30743	8" CEDAR ELM	51008	43.5" OAK (M) 32", 23"		
30744	8.5" CEDAR ELM	81535	13" UNKNOWN (M) 7", 4", 4", 4"		
30745	10.5" CEDAR ELM	81536	9.5" CEDAR ELM (M) 4", 4", 4", 3"		
30746	20.5" CEDAR ELM (M) 16", 9"	81537	11" CEDAR ELM		
30747	8" OAK	81957	7.5" CEDAR ELM		
30748	20" OAK (REMOVE) REMOVE	81958	38.5" OAK (M) 27.5", 22"		
30749	11.5" OAK (REMOVE) REMOVE	81959	33" OAK		
30750	22.5" OAK	81960	42" OAK (M) 29.5", 25"		
30751	10" CEDAR ELM	OFFSITE 81961	9.5" OAK (M) 7", 5"		
30752	10.5" CEDAR ELM	81962	13" OAK (M) 9", 8"		
30753	29.5" OAK	81973	8" MULBERRY		
30754	27.5" OAK (M) 15", 9", 9", 7"	81974	17" OAK (M) 12.5", 9" (REMOVE) REMOVE		



Know what's below.
 Call before you dig.

CONTRACTOR NOTES:
 EXISTING UNDERGROUND AND OVERHEAD UTILITIES IN VICINITY. CONTRACTOR TO CONTACT UTILITY COMPANIES PRIOR TO CONSTRUCTION. CONTRACTOR TO FIELD VERIFY EXISTING UTILITY LOCATIONS & DEPTHS PRIOR TO BEGINNING CONSTRUCTION.
 CONTRACTOR SHALL CONSIDER PROPOSED UTILITY IMPROVEMENTS AND PROVIDE ADEQUATE HORIZONTAL AND VERTICAL CLEARANCE DURING INSTALLATION OF ALL UTILITY INFRASTRUCTURE.

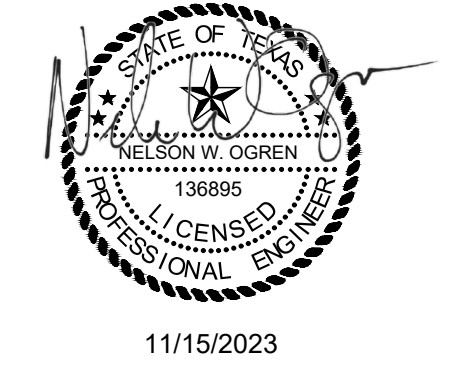
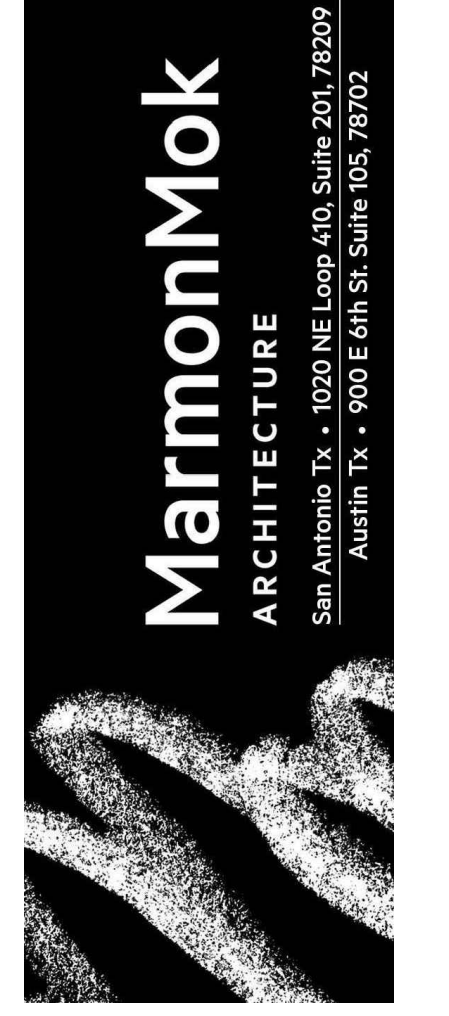

**ROUND ROCK SPORTS CENTER
 EXPANSION**
 2400 CHISHOLM TRAIL RD, ROUND ROCK,
 TX 78681



© 2023 Marmon Mok, LLP
 Unauthorized reproduction is prohibited.
 Drawn DELFINO
 Checked CHECKED BY
 Date 10/16/2023
 Project No. 22027
 Revisions

SHEET TITLE
DEMOLITION PLAN

SHEET NO.
C105

SDP-23-00041

11/15/2023 2:43:21 PM
 4:01:47 PM
 File Path: N:\Projects\City of Round Rock\Engineering-R-2023-025\W.A. No. 2 - Sports Center 2 Court Expansion\CAD\Sheets\SITE DEVELOPMENT PLANS\EXISTING CONDITIONS AND DEMOLITION PLAN.dwg

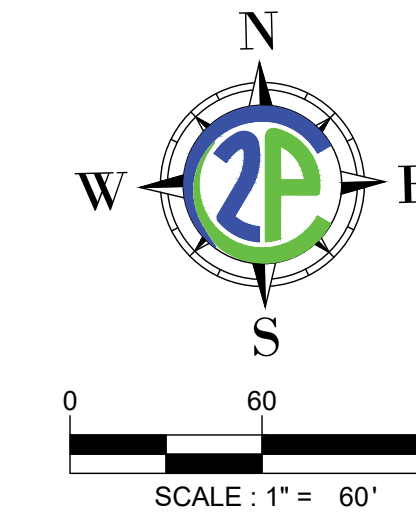

GENERAL LEGEND	
SYMBOLS	
	WATER METER
	WATER VALVE
	FIRE HYDRANT
	BACKFLOW PREVENTER
	UTILITY POLE
	LIGHT POLE
	WASTEWATER MANHOLE
	CLEAN OUT
	KEYNOTES
	PARKING COUNT
	WW SERVICE
	WATER SERVICE
	STORM SEWER MANHOLE
	SIGN
	CURB INLET
	GRATE INLET
	TABLE TOP AREA INLET
	TREE TO BE SAVED
	TREE TO BE REMOVED

LINETYPES	
	PROPERTY BOUNDARY
	LIMITS OF CONSTRUCTION
	FENCES (CHAINLINK)
	FENCES (IRON)
	FENCES (WOOD)
	FENCES (BARB WIRE)
	DITCH (CREEK) LINE
	EXISTING CONTOURS
	PROPOSED CONTOURS
	CURB & GUTTER
	UNDERGROUND ELEC.
	OVERHEAD UTILITY
	UNDERGROUND TELE.
	UNDERGROUND GAS LINE
	WATER LINE
	WASTEWATER LINE
	ACCESSIBLE ROUTE

DETAIL NUMBER	DETAIL NAME
WHERE DETAIL IS LOCATED	DETAIL REFERENCE CALLOUT

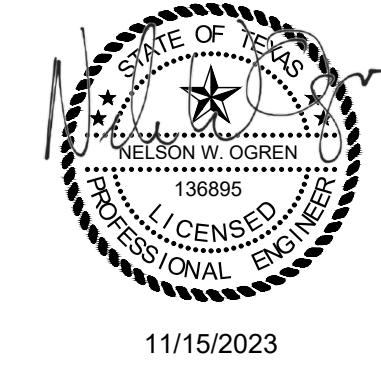
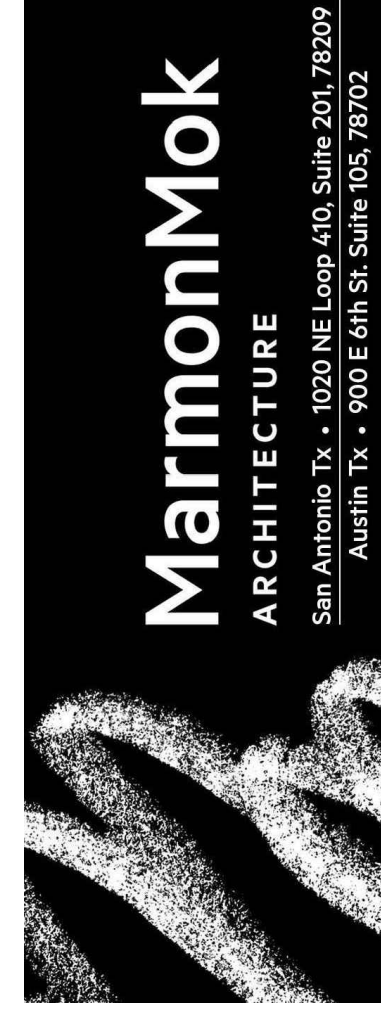

- PLAN NOTES:**
- 1) FACILITIES, BUILDINGS, OR PORTIONS OF BUILDINGS HEREAFTER CONSTRUCTED SHALL BE ACCESSIBLE TO FIRE DEPARTMENT APPARATUS BY WAY OF AN APPROVED FIRE APPARATUS ACCESS ROAD WITH AN ASPHALT, CONCRETE OR OTHER APPROVED DRIVING SURFACE CAPABLE OF SUPPORTING THE IMPOSED LOAD OF FIRE APPARATUS WEIGHING AT LEAST 75,000 POUNDS (34,050 KG). THE APPROVED FIRE APPARATUS ACCESS ROAD MUST BE IN PLACE BEFORE COMBUSTIBLES ARE BROUGHT ON SITE.
 - 2) THE GRADE THROUGH THE FIRE LANE ACCESS SHALL NOT BE GREATER THAN 7%, AND THE GRADE BREAKS NOT GREATER THAN 3%.
 - 3) THE VERTICAL CLEARANCE OVER A DESIGNATED FIRE LANE SHALL NOT BE LESS THAN 13'6".
 - 4) THE LOCATIONS OF EXISTING UNDERGROUND UTILITIES INCLUDING EXISTING IRRIGATION ARE SHOWN IN AN APPROXIMATE WAY ONLY AND HAVE NOT BEEN INDEPENDENTLY VERIFIED BY THE OWNER OR ITS REPRESENTATIVE. THE CONTRACTOR SHALL DETERMINE THE EXACT LOCATION OF ALL EXISTING UTILITIES BEFORE COMMENCING WORK, AND AGREES TO BE FULLY RESPONSIBLE FOR ANY AND ALL DAMAGES WHICH MIGHT BE ASSOCIATED BY THE CONTRACTOR'S FAILURE TO EXACTLY LOCATE AND PRESERVE ANY AND ALL UNDERGROUND UTILITIES.
 - 5) REFER TO SHEET H101 FOR DETAILED SITE/CONSTRUCTION PHASING.

**ROUND ROCK SPORTS CENTER
EXPANSION**
2400 CHISHOLM TRAIL RD, ROUND ROCK,
TX 78681



© 2023 Marmon Mok, LLP
Unauthorized reproduction is prohibited.
Drawn DELFINO
Checked CHECKED BY
Date 10/16/2023
Project No. 22027
Revisions

SHEET TITLE
SITE PLAN (1 OF 2)

SHEET NO.

C201

Building Information						
Building	Use	Construction Type	Building Occupancy Type	Sprinkled	Maximum Height	Floor Area (sf)
Existing	Government/Institutional	IIB	A-4	Yes	49'-9"	68,220
Expansion	Government/Institutional	IIB	A-4	Yes	49'-9"	25,961
Total:						94,181

Parking Table					
Building	Use	Parking Requirements	Provided Standard Parking	Provided ADA Parking	Total Provided Parking
Existing	Government/Institutional	N/A	537	19	556
Expansion	Government/Institutional	N/A	161	6	167
Total:			698	25	723

SITE PAVING TABLE			
HATCH	PAVEMENT TYPE	QUANTITY	DESCRIPTION
	HEAVY DUTY FLEXIBLE PAVEMENT	10,650 SY	3" HMAC TYPE D 12" CRUSHED LIMESTONE BASE 8" COMPACTED SUBGRADE
	SIDEWALK	1,000 SY	4" REINFORCED CONCRETE 8" COMPACTED SUBGRADE

Based on Geotechnical Engineering Evaluation Report
Round Rock Sports Complex Expansion
Rock Engineering and Testing, July 19, 2023



Know what's below.
Call before you dig.

CONTRACTOR NOTES:
EXISTING UNDERGROUND AND OVERHEAD UTILITIES IN VICINITY. CONTRACTOR TO CONTACT UTILITY COMPANIES PRIOR TO CONSTRUCTION. CONTRACTOR TO FIELD VERIFY EXISTING UTILITY LOCATIONS & DEPTHS PRIOR TO BEGINNING CONSTRUCTION.

CONTRACTOR SHALL CONSIDER PROPOSED UTILITY IMPROVEMENTS AND PROVIDE ADEQUATE HORIZONTAL AND VERTICAL CLEARANCE DURING INSTALLATION OF ALL UTILITY INFRASTRUCTURE.

11/15/2023 2:43:29 PM
12:57:50 PM
File Path: N:\Projects\City of Round Rock\Engineering-R-2023-025\W.A. No. 2 - Sports Center 2 Court Expansion\CAD\Sheets\Site Development Plans\Site Plan.dwg

SDP-23-00041

A
B
C
D

11/15/2023 2:43:31 PM
12:57:50 PM
File Path: N:\Projects\City of Round Rock\Engineering-R-2023-025\W.A. No. 2 - Sports Center 2 Court Expansion\CAD\Sheets\Site Development\PLANSITE PLAN.dwg

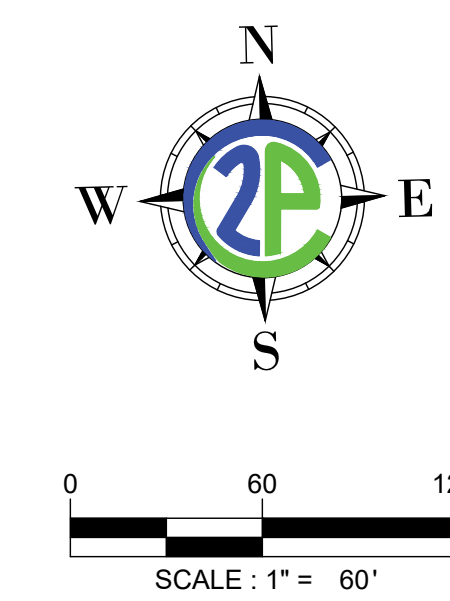

GENERAL LEGEND	
SYMBOLS	
	WATER METER
	WATER VALVE
	FIRE HYDRANT
	BACKFLOW PREVENTER
	UTILITY POLE
	LIGHT POLE
	WASTEWATER MANHOLE
	CLEAN OUT
	KEYNOTES
	PARKING COUNT
	WW SERVICE
	WATER SERVICE
	STORMSEWER MANHOLE
	SIGN
	CURB INLET
	GRATE INLET
	TABLE TOP AREA INLET
	TREE TO BE SAVED
	TREE TO BE REMOVED
LINETYPES	
	PROPERTY BOUNDARY
	LIMITS OF CONSTRUCTION
	FENCES (CHAINLINK)
	(IRON)
	(WOOD)
	(BARB WIRE)
	DITCH (CREEK) LINE
	EXISTING CONTOURS
	PROPOSED CONTOURS
	CURB & GUTTER
	UNDERGROUND ELEC.
	OVERHEAD UTILITY
	UNDERGROUND TELE.
	UNDERGROUND GAS LINE
	WATER LINE
	WASTEWATER LINE
	ACCESSIBLE ROUTE
DETAIL NUMBER	DETAIL NAME
	#
SHEET NUMBER WHERE DETAIL IS LOCATED	DETAIL REFERENCE CALLOUT

PLAN NOTES:

- 1) FACILITIES, BUILDINGS, OR PORTIONS OF BUILDINGS HEREAFTER CONSTRUCTED SHALL BE ACCESSIBLE TO FIRE DEPARTMENT APPARATUS BY WAY OF AN APPROVED FIRE APPARATUS ACCESS ROAD WITH AN ASPHALT, CONCRETE OR OTHER APPROVED DRIVING SURFACE CAPABLE OF SUPPORTING THE IMPOSED LOAD OF FIRE APPARATUS WEIGHING AT LEAST 75,000 POUNDS (34,050 KG). THE APPROVED FIRE APPARATUS ACCESS ROAD MUST BE IN PLACE BEFORE COMBUSTIBLES ARE BROUGHT ON SITE.
- 2) THE GRADE THROUGH THE FIRE LANE ACCESS SHALL NOT BE GREATER THAN 7%, AND THE GRADE BREAKS NOT GREATER THAN 3%.
- 3) THE VERTICAL CLEARANCE OVER A DESIGNATED FIRE LANE SHALL NOT BE LESS THAN 13'6".
- 4) THE LOCATIONS OF EXISTING UNDERGROUND UTILITIES INCLUDING EXISTING IRRIGATION ARE SHOWN IN AN APPROXIMATE WAY ONLY AND HAVE NOT BEEN INDEPENDENTLY VERIFIED BY THE OWNER OR ITS REPRESENTATIVE. THE CONTRACTOR SHALL DETERMINE THE EXACT LOCATION OF ALL EXISTING UTILITIES BEFORE COMMENCING WORK, AND AGREES TO BE FULLY RESPONSIBLE FOR ANY AND ALL DAMAGES WHICH MIGHT BE ASSOCIATED BY THE CONTRACTOR'S FAILURE TO EXACTLY LOCATE AND PRESERVE ANY AND ALL UNDERGROUND UTILITIES.
- 5) REFER TO SHEET I101 FOR DETAILED SITE/CONSTRUCTION PHASING.



Know what's below.
Call before you dig.

CONTRACTOR NOTES:
EXISTING UNDERGROUND AND OVERHEAD UTILITIES IN VICINITY. CONTRACTOR TO CONTACT UTILITY COMPANIES PRIOR TO CONSTRUCTION. CONTRACTOR TO FIELD VERIFY EXISTING UTILITY LOCATIONS & DEPTHS PRIOR TO BEGINNING CONSTRUCTION.

CONTRACTOR SHALL CONSIDER PROPOSED UTILITY IMPROVEMENTS AND PROVIDE ADEQUATE HORIZONTAL AND VERTICAL CLEARANCE DURING INSTALLATION OF ALL UTILITY INFRASTRUCTURE.

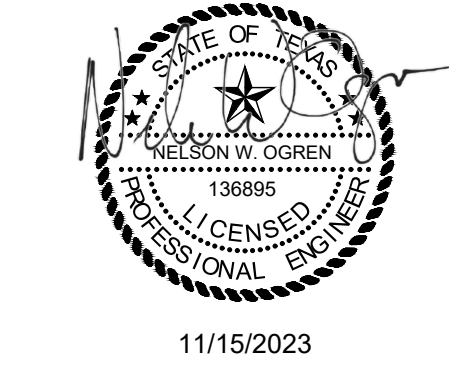
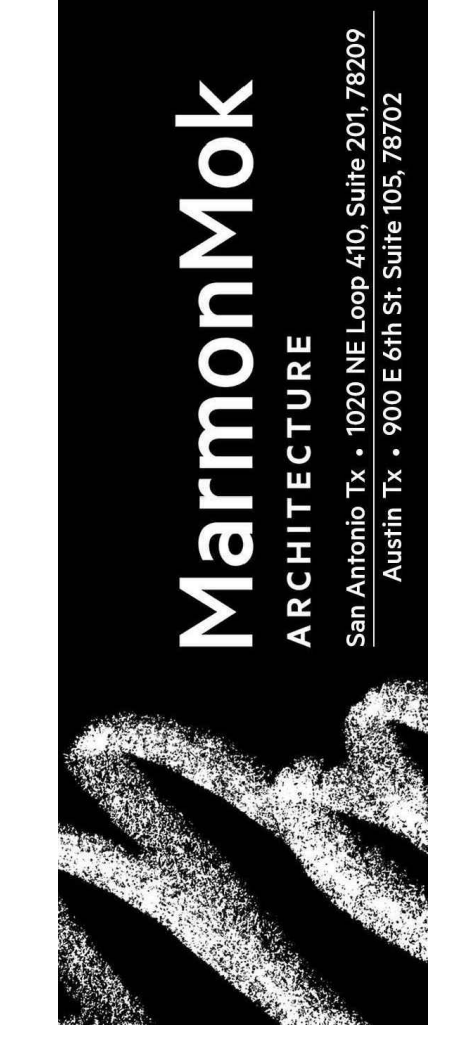

**ROUND ROCK SPORTS CENTER
EXPANSION**

2400 CHISHOLM TRAIL RD, ROUND ROCK,
TX 78681



© 2023 Marmon Mok, LLP
Unauthorized reproduction is prohibited.

Drawn DELFINO
Checked CHECKED BY
Date 10/16/2023
Project No. 22027
Revisions

SHEET TITLE
SITE PLAN (2 OF 2)

SHEET NO.

C202

SDP-23-00041

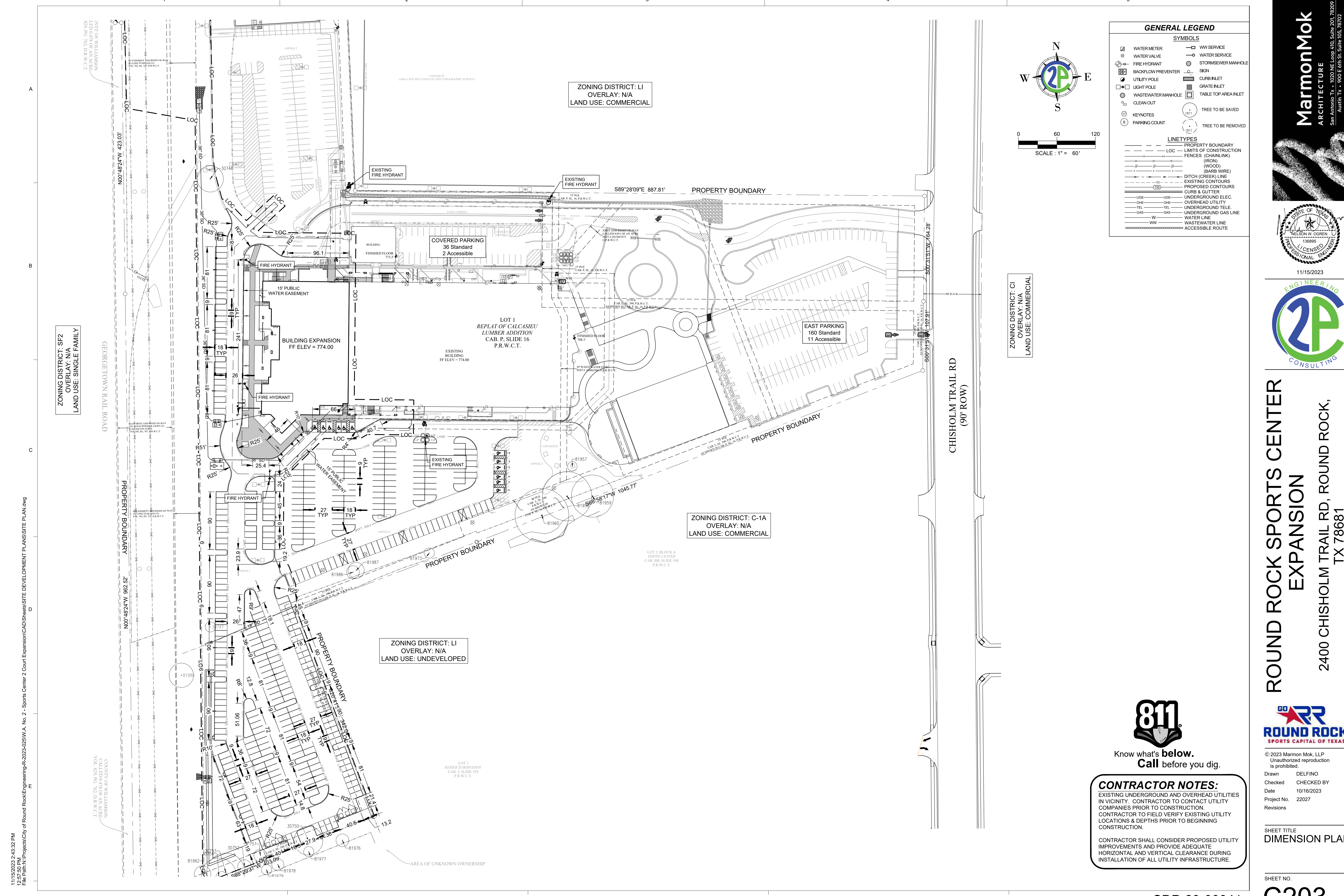

GENERAL LEGEND	
SYMBOLS	
	WATER METER
	WATER VALVE
	FIRE HYDRANT
	BACKFLOW PREVENTER
	UTILITY POLE
	LIGHT POLE
	WASTEWATER MANHOLE
	CLEAN OUT
	KEYNOTES
	PARKING COUNT
	WW SERVICE
	WATER SERVICE
	STORMSEWER MANHOLE
	SIGN
	CURB INLET
	GRATE INLET
	TABLE TOP AREA INLET
	TREE TO BE SAVED
	TREE TO BE REMOVED

LINETYPES	
	PROPERTY BOUNDARY
	LIMITS OF CONSTRUCTION
	FENCES (CHAINLINK)
	(IRON)
	(WOOD)
	(BARB WIRE)
	DITCH (CREEK) LINE
	EXISTING CONTOURS
	PROPOSED CONTOURS
	CURB & GUTTER
	UNDERGROUND ELEC.
	OVERHEAD UTILITY
	UNDERGROUND TELE.
	UNDERGROUND GAS LINE
	WATER LINE
	WASTEWATER LINE
	ACCESSIBLE ROUTE

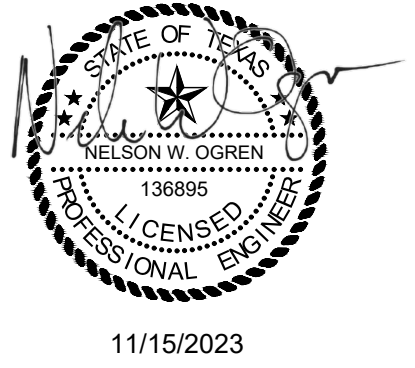
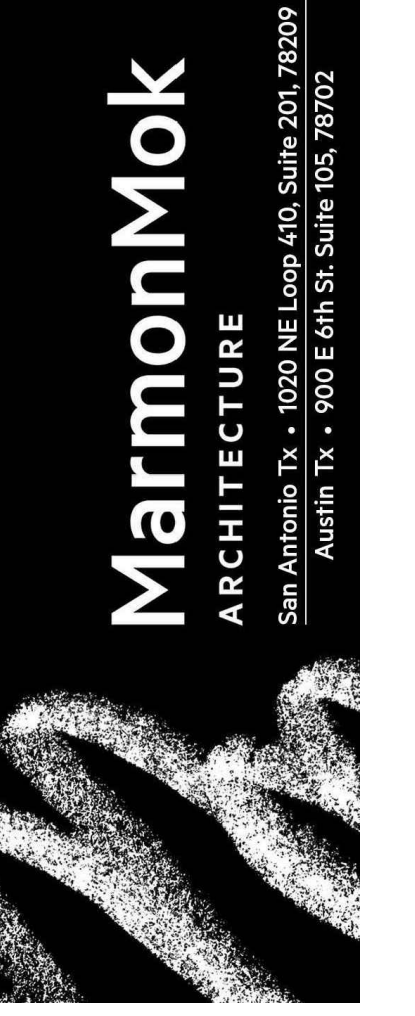
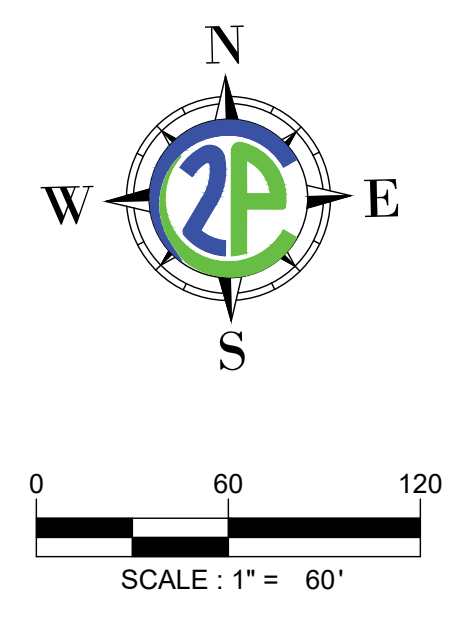

**ROUND ROCK SPORTS CENTER
EXPANSION**
2400 CHISHOLM TRAIL RD, ROUND ROCK,
TX 78681



© 2023 Marmon Mok, LLP
Unauthorized reproduction is prohibited.
Drawn DELFINO
Checked CHECKED BY
Date 10/16/2023
Project No. 22027
Revisions

SHEET TITLE
DIMENSION PLAN

SHEET NO.
C203



Know what's below.
Call before you dig.

CONTRACTOR NOTES:
EXISTING UNDERGROUND AND OVERHEAD UTILITIES IN VICINITY. CONTRACTOR TO CONTACT UTILITY COMPANIES PRIOR TO CONSTRUCTION. CONTRACTOR TO FIELD VERIFY EXISTING UTILITY LOCATIONS & DEPTHS PRIOR TO BEGINNING CONSTRUCTION.

CONTRACTOR SHALL CONSIDER PROPOSED UTILITY IMPROVEMENTS AND PROVIDE ADEQUATE HORIZONTAL AND VERTICAL CLEARANCE DURING INSTALLATION OF ALL UTILITY INFRASTRUCTURE.

SDP-23-00041

11/15/2023 2:43:32 PM
12:57:50 PM
File Path: N:\Projects\City of Round Rock\Engineering-R-2023-025\W.A. No. 2 - Sports Center 2 Court Expansion\CAD\Sheets\SITE DEVELOPMENT PLANS\SITE PLAN.dwg

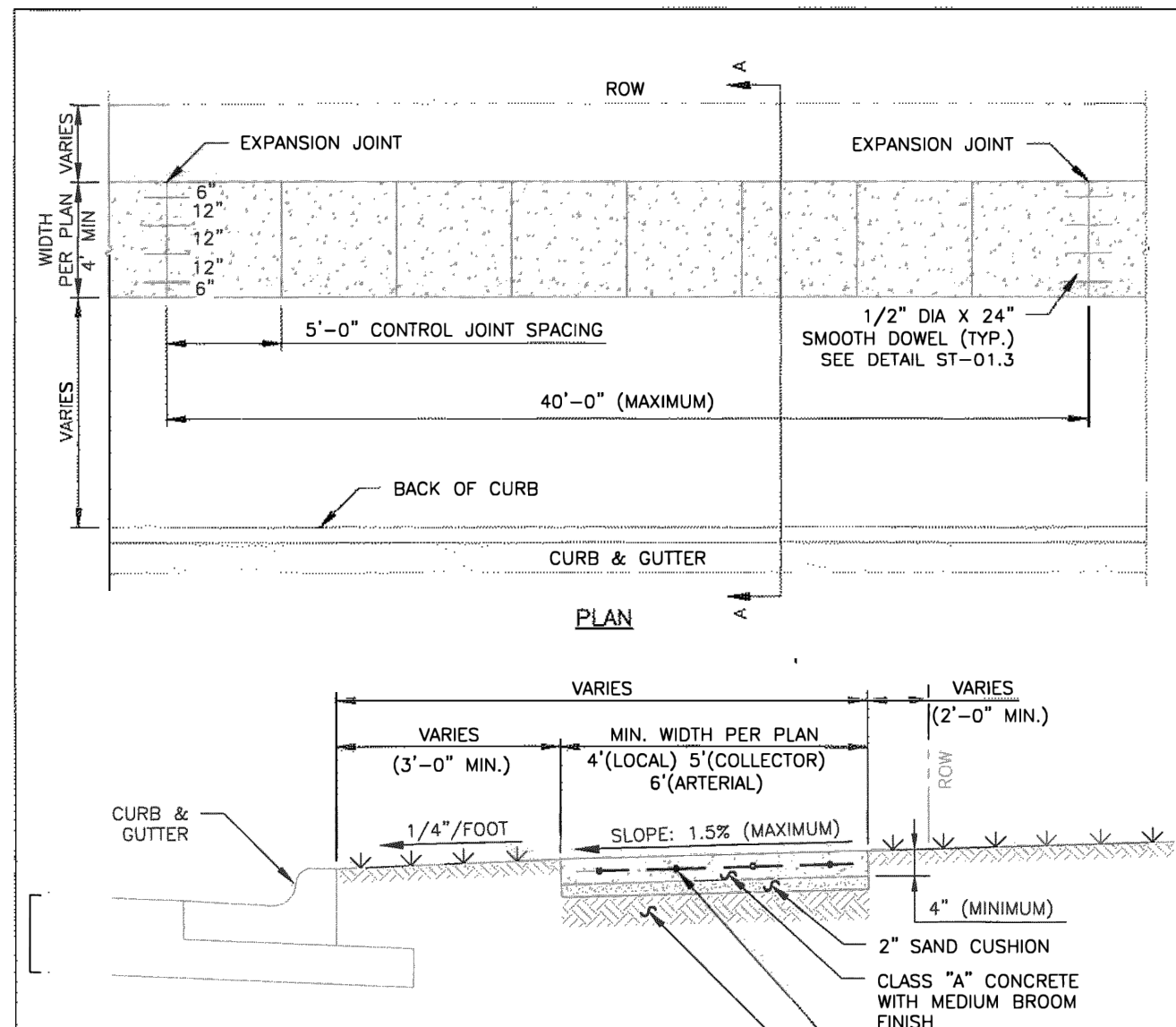

NOTES:

- CONCRETE IS CLASS "A" BROOM FINISHED. (TXDOT ITEM 421 & 531)
- REINFORCING IS #4 BARS PLACED AT 12 INCHES O.C.E.W. (SEE DETAIL) DO NOT USE W.W.F (WELDED WIRE FABRIC)
- PLACE EXPANSION JOINT AT A MAXIMUM SPACING OF 40 FEET. TERMINATE WORKDAY PRODUCTION AT AN EXPANSION JOINT.
- PLACE 1/2" WIDE EXPANSION MATERIAL WHERE SIDEWALK ABUTS AN EXISTING STRUCTURE, DRIVEWAY, OR OBSTRUCTION PROTRUDING THROUGH THE SIDEWALK.
- FORM CONTROL JOINTS, 1/4" INCH WIDE AND 3/4" INCH DEEP AT A MAXIMUM SPACING OF 5 FEET. JOINT SPACING SHALL BE PROPORTIONAL TO WIDTH OF SIDEWALK.
- ROUND OUTER EDGES AND JOINTS TO A 1/4" INCH RADIUS
- CONSTRUCT CURB RAMPS IN ACCORDANCE WITH TXDOT STANDARD "PEDESTRIAN FACILITIES CURB RAMPS"
- WHEN SIDEWALK IS A DESIGNATED SHARED USE PATH, CURB RAMP CLEAR WIDTH SHALL MATCH THE WIDTH OF THE SHARED USE PATH
- SIDEWALKS SHALL BE CONSTRUCTED PER CURRENT ADA STANDARDS.
- SIDEWALKS WITHIN 3'-0" OF CURB SHALL BE A MINIMUM OF 5 FEET WIDE.

SCALE: NTS

RECORD SIGNED COPY ON FILE
APPROVED
01-28-21
DATE
THE ARCHITECT/ENGINEER ASSUMES RESPONSIBILITY FOR THE APPROPRIATE USE OF THIS DETAIL.

CITY OF ROUND ROCK

DRAWING NO: ST-01.1
SHEET 1 of 3

1 SIDEWALK DETAIL

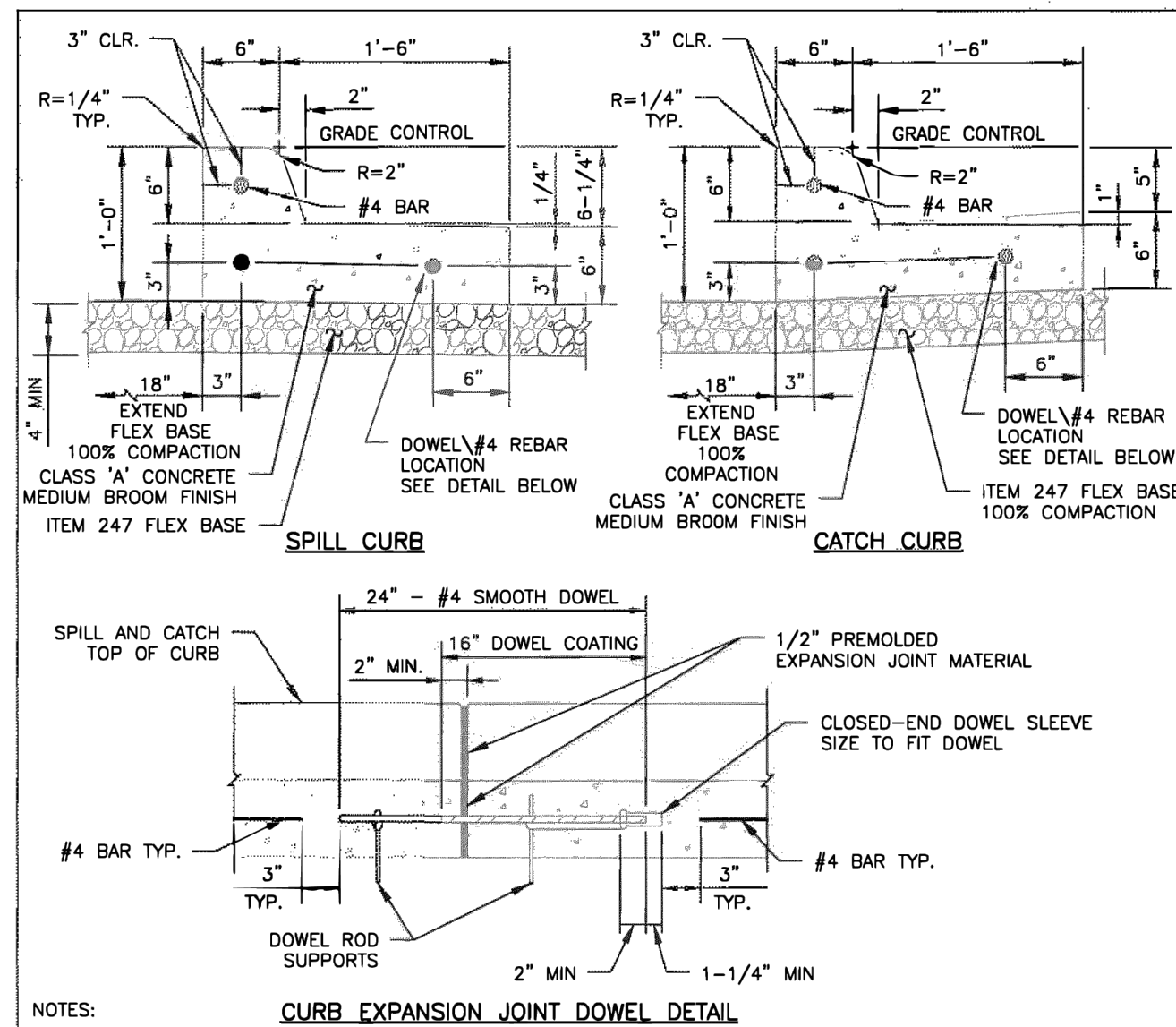

NOTES:

- ALL WORK AND MATERIALS SHALL CONFORM TO SPECIFICATION ITEM 529, "CONCRETE CURB, GUTTER, AND COMBINED CURB AND GUTTER", AND THESE DETAILS (INDEPENDENT OF THE CONSTRUCTION METHODS USED)
- ALL CURBS SHALL HAVE A MINIMUM OF 4 INCHES OF COMPACTED FLEXIBLE BASE BETWEEN THE BOTTOM OF THE CURB AND TOP OF SUBGRADE. THE FLEXIBLE BASE MATERIAL, COMPACTED TO 100% DENSITY, SHALL EXTEND 18 INCHES BEHIND BACK OF CURB, OR 36 INCHES IF THE SUBGRADE P.I. IS GREATER THAN 20.
- CONCRETE IS CLASS "A" MEDIUM BROOM FINISH.
- REINFORCING BARS ARE #4 BARS UNLESS OTHERWISE SHOWN.
- PLACE EXPANSION JOINT AT A MAXIMUM SPACING OF 40 FEET. TERMINATE WORKDAY PRODUCTION AT AN EXPANSION JOINT.
- PLACE 1/2" WIDE EXPANSION JOINTS AT STRUCTURES, CURB RETURNS AND INCREMENTS NO GREATER THAN 40 FEET.
- FORM CONTROL JOINTS, 1/4" INCH WIDE AND 3/4" INCH DEEP AT A MAXIMUM SPACING OF 10 FEET. WHEN CURB ABUTS CONCRETE PAVEMENT, MATCH PAVEMENT JOINT SPACING.
- ROUND EXPOSED EDGES AND JOINTS TO A 1/4" INCH RADIUS.
- COAT 16 INCHES OF 24 INCH LONG DOWELS WITH GREASE OR APPROVED DEBONDING LUBRICANT. INSTALL DOWEL CAP ON LUBRICATED END OF THE DOWELS.

SCALE: NTS

RECORD SIGNED COPY ON FILE
APPROVED
01-28-21
DATE
THE ARCHITECT/ENGINEER ASSUMES RESPONSIBILITY FOR THE APPROPRIATE USE OF THIS DETAIL.

CITY OF ROUND ROCK

DRAWING NO: ST-06
SHEET 1 of 1

2 SPILL AND CATCH CURB DETAIL (WITH CURB EXPANSION JOINT DOWEL DETAIL)

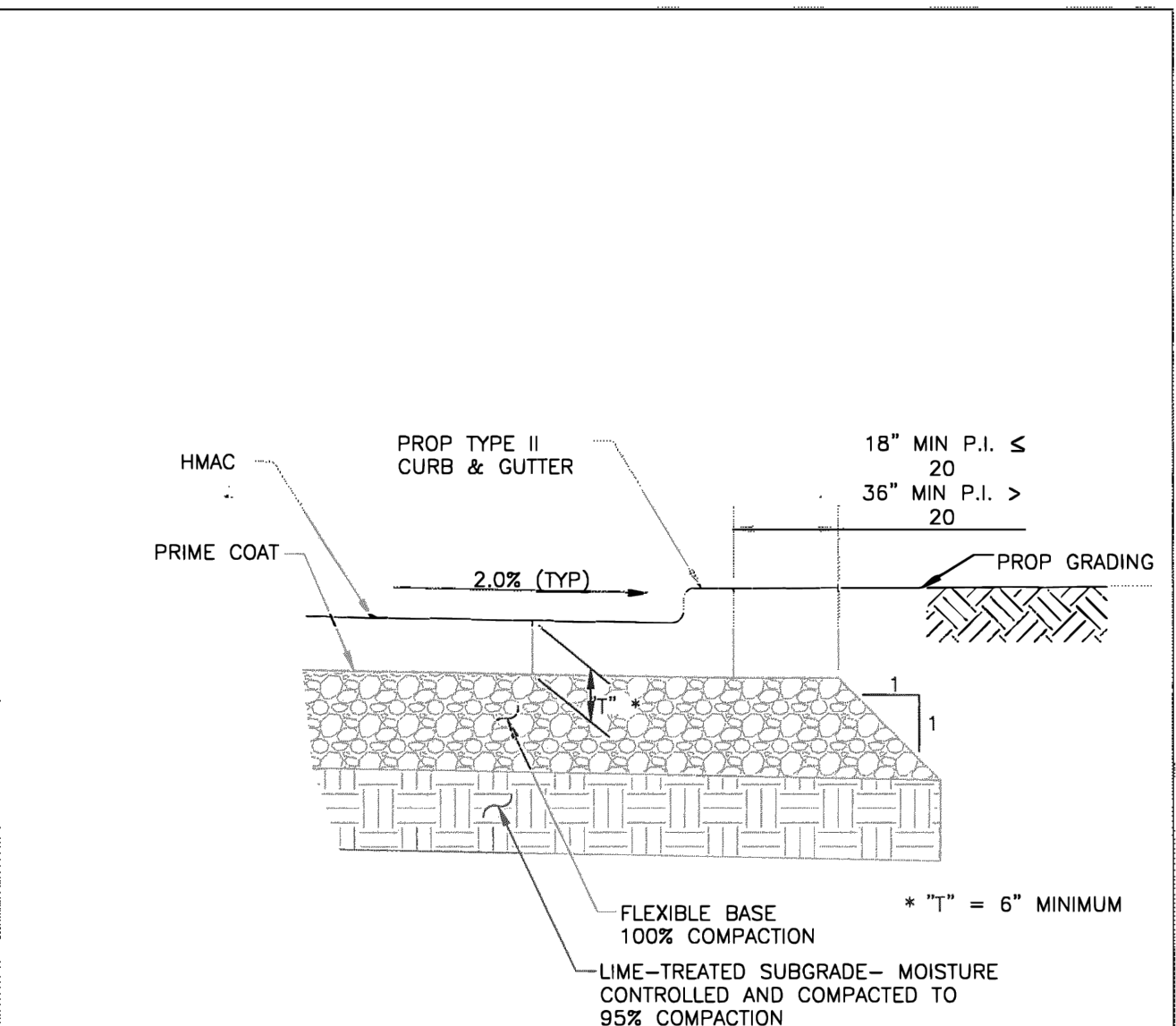

NOTES:

- REFER TO TYPICAL SECTIONS FOR FURTHER DETAILS.
- ALL UNPAVED AREAS WITHIN LIMITS OF CONSTRUCTION SHALL BE SODDED OR SEEDED AS SHOWN ON THE PLANS.
- SLOPES OF STREET PAVEMENT SHALL BE PER TRANSPORTATION CRITERIA MANUAL.
- ALL PAVEMENT LAYER THICKNESSES SHALL BE BASED ON PROJECT PAVEMENT DESIGN REPORT. REFER TO THE TRANSPORTATION CRITERIA MANUAL.

SCALE: NTS

RECORD SIGNED COPY ON FILE
APPROVED
01-28-21
DATE
THE ARCHITECT/ENGINEER ASSUMES RESPONSIBILITY FOR THE APPROPRIATE USE OF THIS DETAIL.

CITY OF ROUND ROCK

DRAWING NO: ST-14
SHEET 1 of 1

3 TYPICAL SECTION HMA

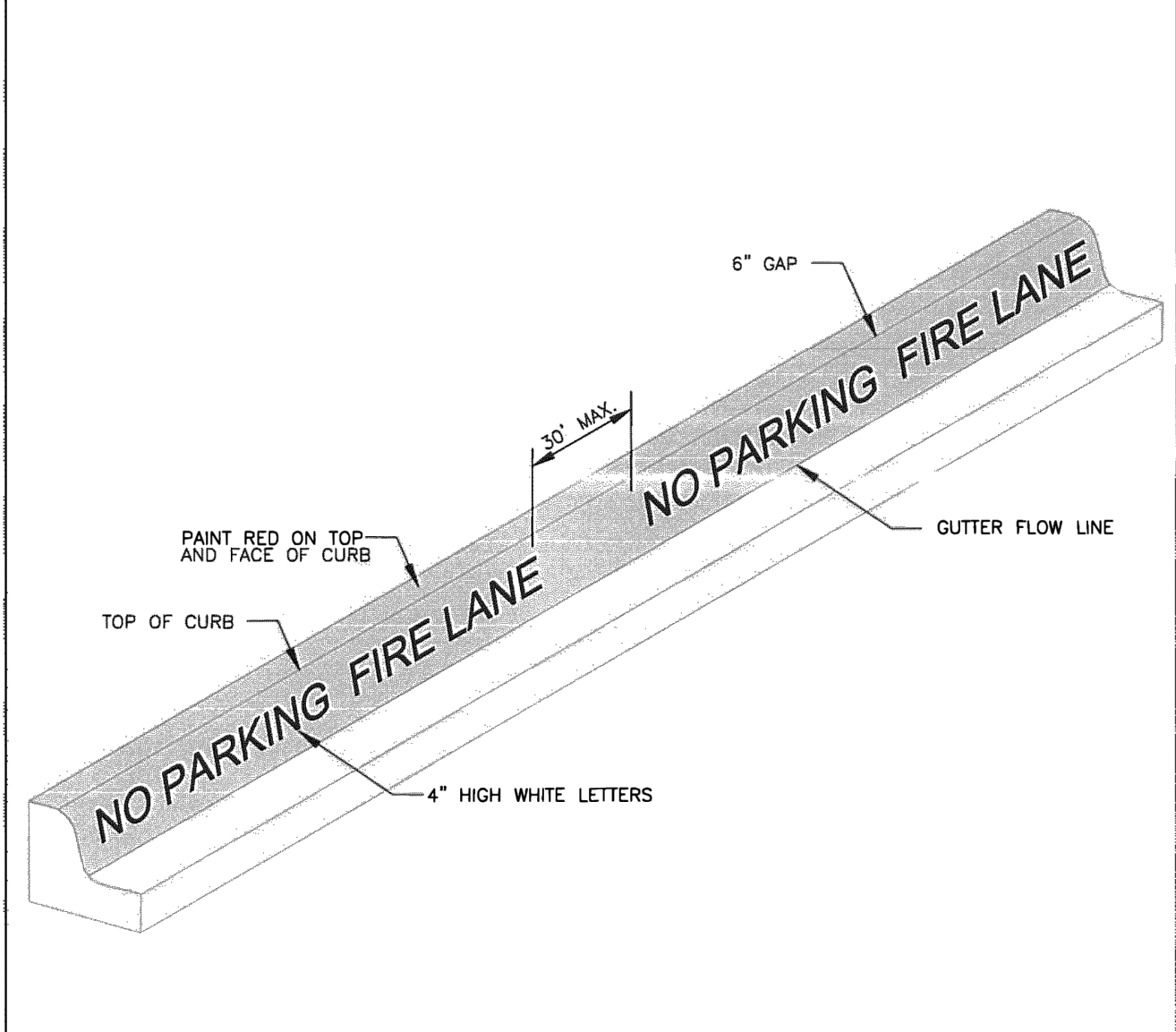

NOTES:

FIRE LANE STRIPING TO BE 6" WIDE RED PAINT WITH "NO PARKING FIRE LANE" IN 4" TALL WHITE LETTERS. WORDING MAY NOT BE SPACED GREATER THAN 30" APART. STRIPING TO BE PAINTED ON THE FACE OF CURB WHEN PRESENT AND PAINTED FLAT ON THE PARKING SURFACE WHEN IT IS NOT.

SCALE: NTS

RECORD SIGNED COPY ON FILE
APPROVED
01-28-21
DATE
THE ARCHITECT/ENGINEER ASSUMES RESPONSIBILITY FOR THE APPROPRIATE USE OF THIS DETAIL.

CITY OF ROUND ROCK

DRAWING NO: ST-16
SHEET 1 of 1

5 FIRE LANE MARKING DETAIL

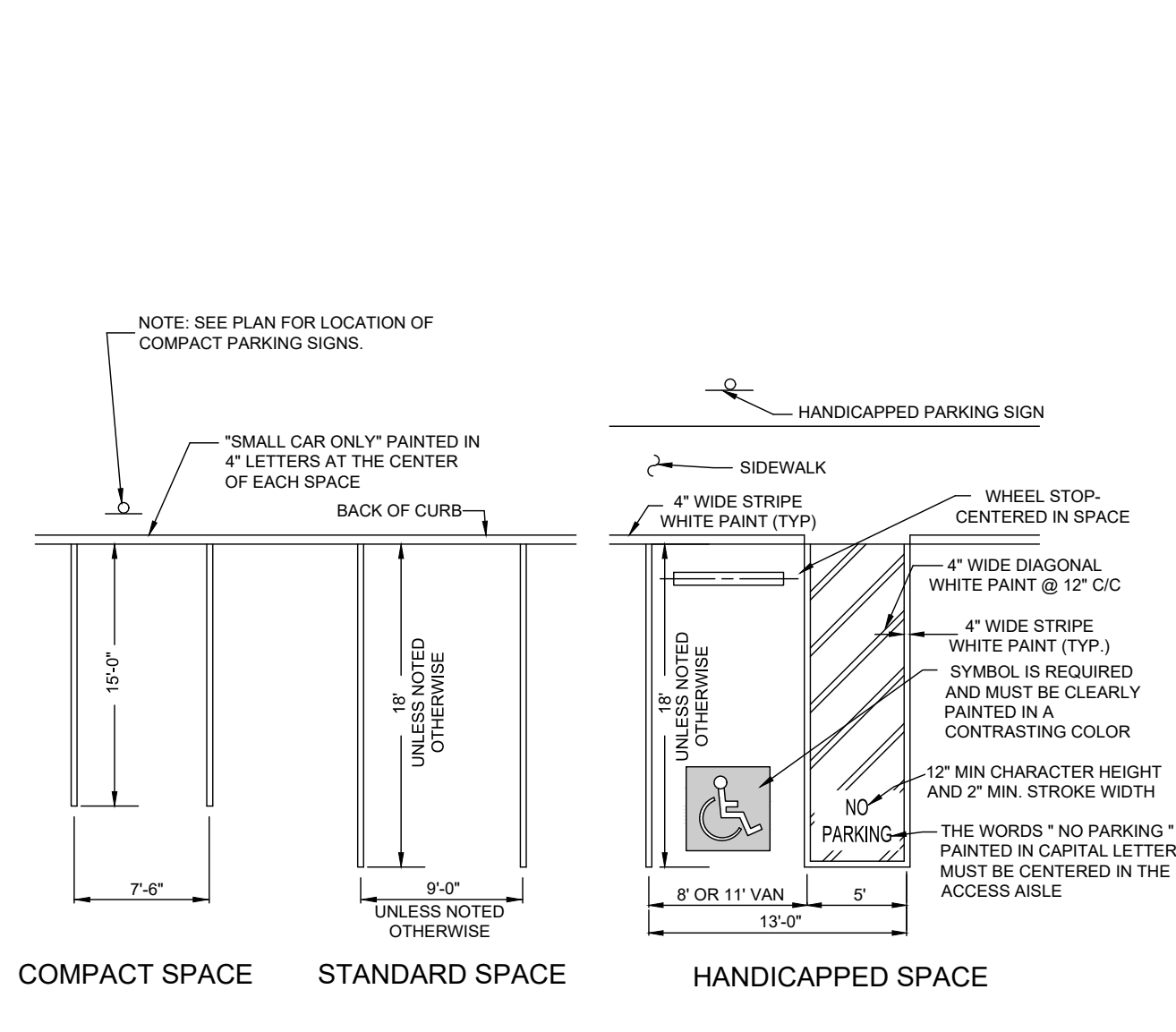

NOTES:

- DRIVE AISLE IS MIN. 25' WIDE
- RAMP ACCESS AND SURFACE SLOPES SHALL COMPLY WITH ADA/TAS REQUIREMENTS
- EACH HANDICAPPED PARKING SPACE SHALL BE SIGNED IN ACCORDANCE WITH ADA REQUIREMENTS.

SCALE: NTS

RECORD SIGNED COPY ON FILE
APPROVED
01-28-21
DATE
THE ARCHITECT/ENGINEER ASSUMES RESPONSIBILITY FOR THE APPROPRIATE USE OF THIS DETAIL.

CITY OF ROUND ROCK

DRAWING NO: ST-17
SHEET 1 of 1

6 TYPICAL PARKING SPACE LAYOUT

NOT TO SCALE

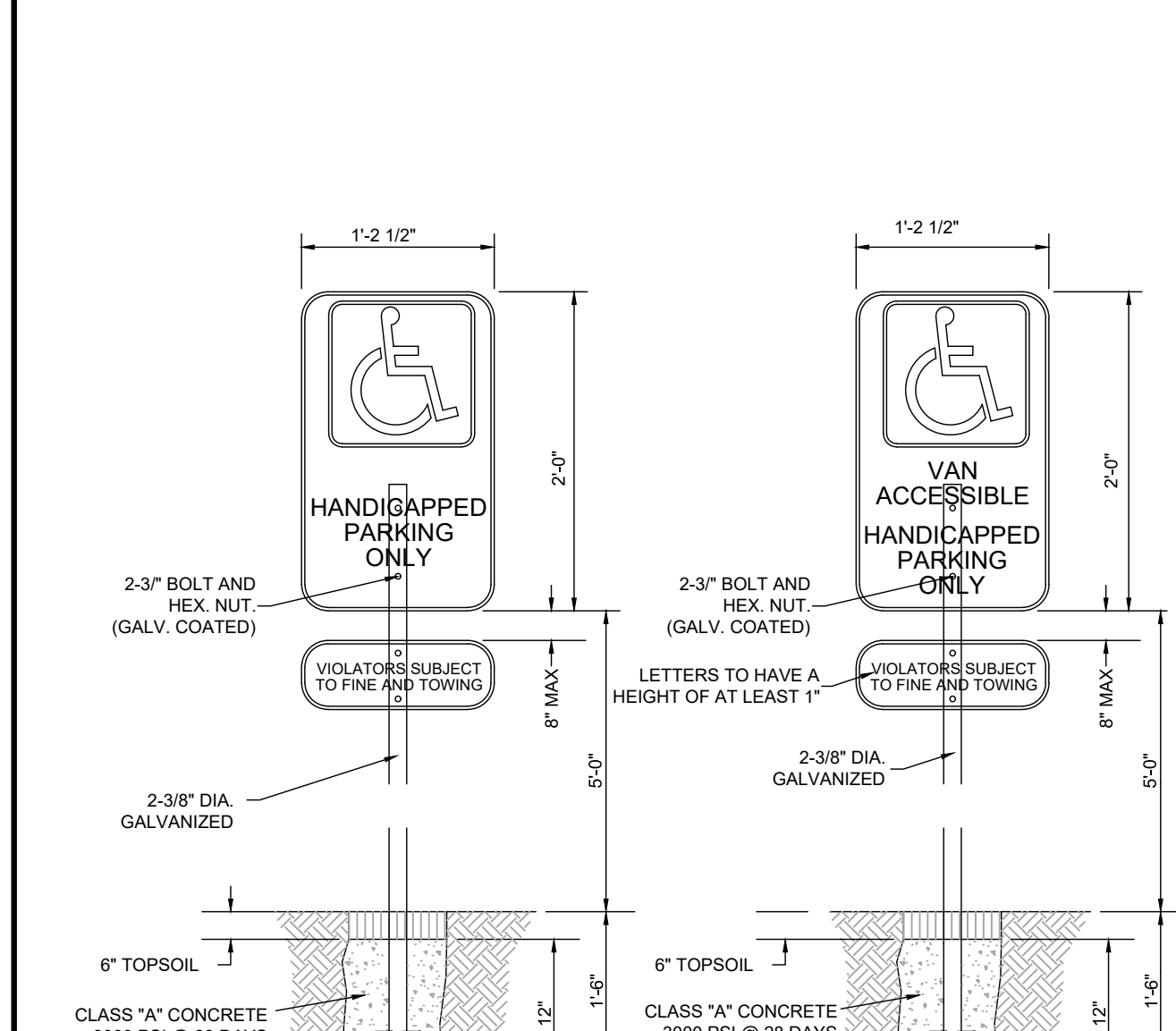

NOTES:

LETTERS TO HAVE A HEIGHT OF AT LEAST 1"

VIOLATORS SUBJECT TO FINE AND TOWING

SCALE: NTS

RECORD SIGNED COPY ON FILE
APPROVED
01-28-21
DATE
THE ARCHITECT/ENGINEER ASSUMES RESPONSIBILITY FOR THE APPROPRIATE USE OF THIS DETAIL.

CITY OF ROUND ROCK

DRAWING NO: ST-18
SHEET 1 of 1

7 HANDICAPPED PARKING SIGNS

NOT TO SCALE

ADA / TAS DESIGN - GENERAL

THE CONTRACTOR IS FULLY RESPONSIBLE FOR CONSTRUCTION OF SIDEWALKS, LANDINGS, PORCHES, RAMPS & PARKING SPACES THAT MEET ADA/TAS REQUIREMENTS. THE CONTRACTOR SHALL HAVE FULL KNOWLEDGE OF THE DETAILS ON THESE PLANS AND OF ADA/TAS REGULATIONS. SHOULD THE CONTRACTOR FIND AN ELEVATION OR CONDITION THAT IS DIFFERENT THAN SHOWN ON THE PLANS, IT IS THE CONTRACTOR'S FINAL RESPONSIBILITY TO CONTACT THE CIVIL DESIGNER AND WORK OUT A DESIGN THAT MEETS ADA & TAS, PRIOR TO CONSTRUCTION, NOT AFTER THE WORK IS COMPLETED.

ADA SIDEWALK RAMP SLOPES

DETERMINE THE LENGTH OF A RAMP BY CHECKING THE ELEVATIONS AT THE TOP AND BOTTOM ELEVATION OF THE RAMPS. THE DESIGN SHALL BE FOR A RUNNING SLOPE OF 8.0%.

ADA CURB RAMP SLOPES

THE DESIGN SHALL BE FOR A RAMP SLOPE OF 8.2%. IT IS IMPOSSIBLE TO HAVE A 6' LONG RAMP WITHOUT THE TOP AND BOTTOM OF RAMP BEING NO MORE THAN 6" DIFFERENCE IN ELEVATION. DETERMINE THE LENGTH BY CHECKING THE TOP AND BOTTOM ELEVATIONS OF THE RAMP.

ADA HANDICAP PARKING SPACES

NO SLOPE WITHIN A PARKING SPACE OR A STRIPED AISLE SHALL EXCEED 1.85% IN EITHER DIRECTION.

ADA CROSSWALKS, SIDEWALKS AND ACCESSIBLE ROUTES

NO CROSS SLOPE SHALL EXCEED 2%
NO RUNNING SLOPE SHALL EXCEED 5%.

**ROUND ROCK SPORTS CENTER
EXPANSION**

2400 CHISHOLM TRAIL RD, ROUND ROCK,
TX 78681



© 2023 Marmon Mok, LLP
Unauthorized reproduction is prohibited.

Drawn DELFINO
Checked CHECKED BY
Date 10/16/2023
Project No. 22027
Revisions

SHEET TITLE
SITE DETAILS

SHEET NO.
C204

MarmonMok
ARCHITECTURE

San Antonio TX • 1020 NE Loop 410, Suite 201, 78209
Austin TX • 900 E 4th St, Suite 05, 78702

11/15/2023

STATE OF TEXAS
Professional Engineer
WETSON W. OGDEN
136895

ENGINEERING
2P
CONSULTING

11/15/2023 2:43:41 PM
10:35:31 AM
File Path: N:\Projects\City of Round Rock\Engineering-R-2023-025\W.A. No. 2 - Sports Center 2\cur Expansion\CAD\Sheets\SITE DEVELOPMENT PLANS\DETAILS.dwg

SDP-23-00041

11/15/2023 2:43:58 PM
 1:57:59 PM
 File Path: N:\Projects\City of Round Rock\Engineering-R-2023-025\W.A. No. 2 - Sports Center 2 Court Expansion\CAD\Sheets\Site Development Plans\Grading Plan.dwg

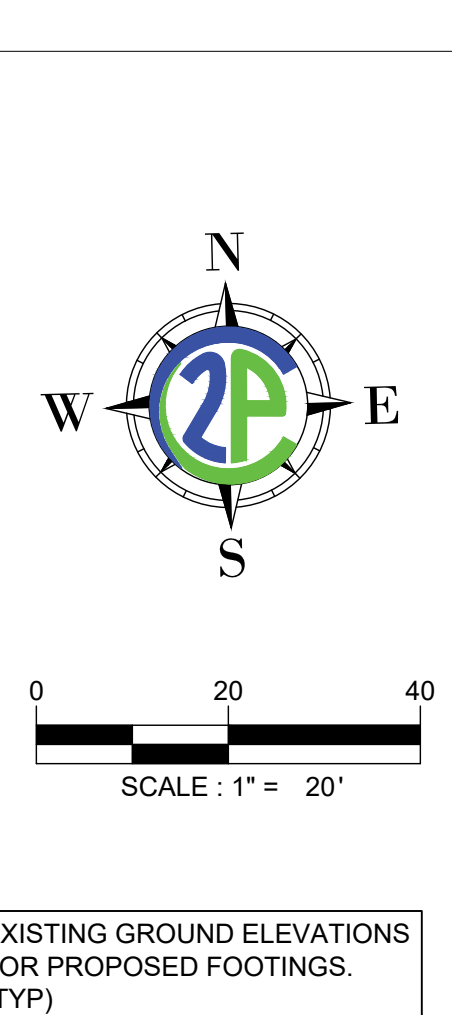
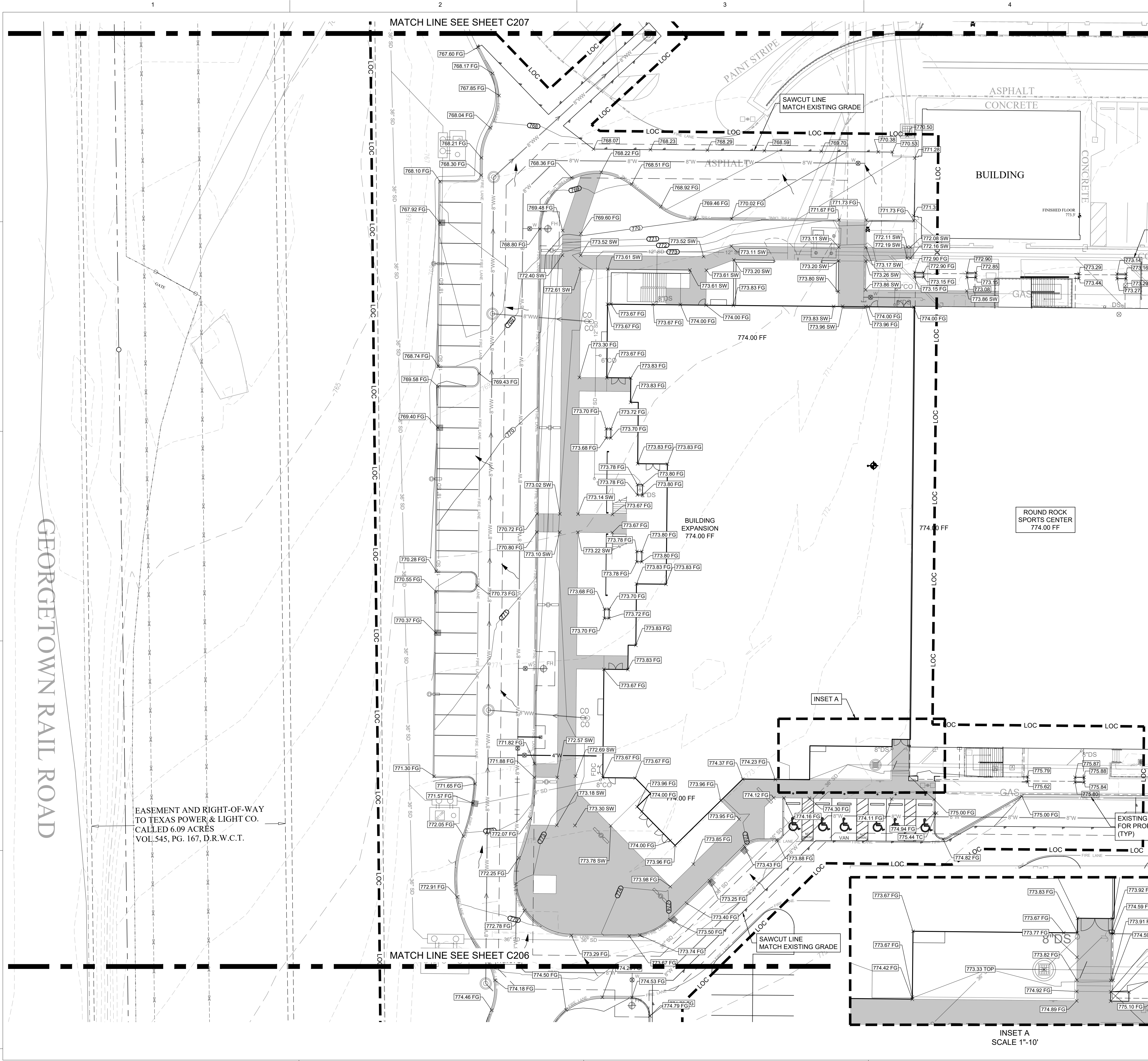

GENERAL LEGEND

SYMBOLS

⊗	WATER METER	—	WW SERVICE
⊕	WATER VALVE	—	WATER SERVICE
⊙	FIRE HYDRANT	⊗	STORMSEWER MANHOLE
⊗	BACKFLOW PREVENTER	⊕	SIGN
⊙	UTILITY POLE	⊗	CURB INLET
⊕	LIGHT POLE	⊕	GRATE INLET
⊗	WASTEWATER MANHOLE	⊗	TABLE TOP AREA INLET
⊕	CLEAN OUT	⊕	GRATE INLET
⊕	KEYNOTES	⊕	TREE TO BE SAVED
⊕	PARKING COUNT	⊕	TREE TO BE REMOVED

LINETYPES

---	PROPERTY BOUNDARY	---	EXISTING CONTOURS
---	LIMITS OF CONSTRUCTION	---	PROPOSED CONTOURS
---	FENCES (CHAINLINK)	---	CURB & GUTTER
---	(IRON)	---	UNDERGROUND ELEC.
---	(WOOD)	---	OVERHEAD UTILITY
---	(BARB WIRE)	---	UNDERGROUND TELE.
---	DITCH (CREEK) LINE	---	UNDERGROUND GAS LINE
---	EXISTING CONTOURS	---	WATER LINE
---	PROPOSED CONTOURS	---	WASTEWATER LINE
---	CURB & GUTTER	---	ACCESSIBLE ROUTE
---	UNDERGROUND ELEC.		
---	OVERHEAD UTILITY		
---	UNDERGROUND TELE.		
---	UNDERGROUND GAS LINE		
---	WATER LINE		
---	WASTEWATER LINE		
---	ACCESSIBLE ROUTE		

GRADING LEGEND

EXISTING

⊗	(-493.00 NG) NATURAL GROUND	⊗	(-493.00 EX CLT) GUTTER
⊗	(-493.00 EX PAV) PAVT	⊗	(-493.00 EX SW) SIDEWALK

PROPOSED

⊗	(-493.00 PAV) PAVEMENT	⊗	(-493.00 TOW) TOP OF WALL
⊗	(-493.00 TC) TOP OF CURB	⊗	(-493.00 TOE) TOE OF SLOPE
⊗	(-493.00 SW) SIDEWALK	⊗	(-493.00 TOP) TOP OF SLOPE
⊗	(-493.00 TG) TOP OF GRATE	⊗	(-493.00 CONC) CONCRETE INLET
⊗	(-493.00 FL) FLOWLINE	⊗	(-493.00 FF) FINISHED FLOOR
⊗	(-493.00 FG) FINISHED GROUND		
---	PROPOSED GRADE BREAK ON SURFACE (CONC, PAVT, GRASS, ETC.)		

LP LOW POINT HP HIGH POINT

- ADA GRADING NOTES:**
- THE CONTRACTOR IS FULLY RESPONSIBLE FOR CONSTRUCTION OF SIDEWALKS, LANDINGS, PORCHES, RAMPS & PARKING SPACES THAT MEET ADA/TAS REQUIREMENTS. THE CONTRACTOR SHALL HAVE FULL KNOWLEDGE OF THE DETAILS ON THESE PLANS AND OF ADA/TAS REGULATIONS. SHOULD THE CONTRACTOR FIND AN ELEVATION OR CONDITION THAT IS DIFFERENT THAN SHOWN ON THE PLANS, IT IS THE CONTRACTOR'S FINAL RESPONSIBILITY TO CONTACT THE ENGINEER TO WORK OUT A DESIGN THAT MEETS ADA & TAS, PRIOR TO CONSTRUCTION, NOT AFTER THE WORK IS COMPLETED.
 - NO CROSS SLOPE SHALL EXCEED 2%.
 - NO RUNNING SLOPE SHALL EXCEED 5%.
 - CONTRACTOR TO VERIFY ACCESSIBLE FEATURES MEET THE TEXAS DEPARTMENT OF LICENSING AND REGISTRATION'S ARCHITECTURAL BARRIERS AND TEXAS ACCESSIBILITY STANDARDS (CURRENT AT THE TIME OF CONSTRUCTION) PRIOR TO POURING CONCRETE.
 - ALL LANDINGS AND PORCHES SHALL BE LEVEL WITH THE NOTED FINISHED FLOOR ELEVATION AT THE DOOR THRESHOLD AND SLOPE AWAY AT 1:48 (MAX) PER TAS FOR THE FIRST 5 FEET. SEE ARCHITECTURAL PLANS FOR DETAILS.
- SITE GRADING NOTES:**
- ALL SPOT ELEVATIONS TO PAVEMENT FINISHED GRADE (FG), UNLESS OTHERWISE NOTED.
 - TOP OF CURB (TC) = PAVEMENT FINISHED GRADE (FG) + 0.5'
 - THE GRADE THROUGH THE FIRE LANE ACCESS SHALL NOT BE GREATER THAN 7%, AND THE GRADE BREAKS SHALL NOT BE GREATER THAN 3%, IN GENERAL ACCORDANCE WITH 2015 INTERNATIONAL FIRE CODE, SECTIONS 503.2.7 AND 503.2.8, AS DETERMINED BY THE FIRE CODE OFFICIAL OR AHJ.



Know what's below.
Call before you dig.

CONTRACTOR NOTES:
 EXISTING UNDERGROUND AND OVERHEAD UTILITIES IN VICINITY. CONTRACTOR TO CONTACT UTILITY COMPANIES PRIOR TO CONSTRUCTION. CONTRACTOR TO FIELD VERIFY EXISTING UTILITY LOCATIONS & DEPTHS PRIOR TO BEGINNING CONSTRUCTION.
 CONTRACTOR SHALL CONSIDER PROPOSED UTILITY IMPROVEMENTS AND PROVIDE ADEQUATE HORIZONTAL AND VERTICAL CLEARANCE DURING INSTALLATION OF ALL UTILITY INFRASTRUCTURE.

MarmonMok
 ARCHITECTURE
 San Antonio, TX - 1020 NE Loop 410, Suite 201, 78209
 Austin, TX - 100 E 4th St, Suite 105, 78702

STATE OF TEXAS
 NIELSON W. OGDEN
 136895
 PROFESSIONAL ENGINEER

11/15/2023

ENGINEERING
 2P
 CONSULTING

**ROUND ROCK SPORTS CENTER
 EXPANSION**
 2400 CHISHOLM TRAIL RD, ROUND ROCK,
 TX 78681



© 2023 Marmon Mok, LLP
 Unauthorized reproduction is prohibited.
 Drawn DELFINO
 Checked CHECKED BY
 Date 10/16/2023
 Project No. 22027
 Revisions

SHEET TITLE
GRADING PLAN
 (1 OF 3)

SHEET NO.

C205

SDP-23-00041

MATCH LINE SEE SHEET C205

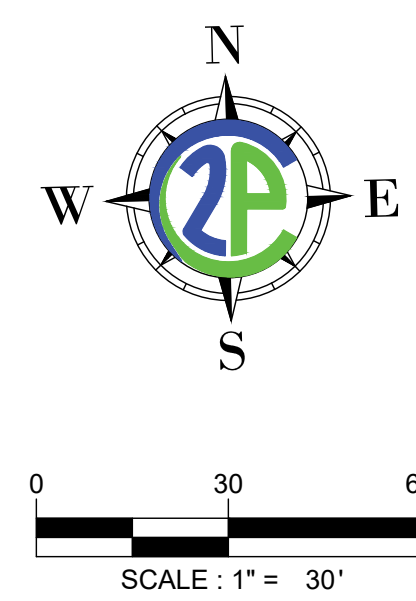

GENERAL LEGEND	
SYMBOLS	
	WATER METER
	WATER VALVE
	FIRE HYDRANT
	BACKFLOW PREVENTER
	UTILITY POLE
	LIGHT POLE
	WASTEWATER MANHOLE
	CLEAN OUT
	KEYNOTES
	PARKING COUNT
	WW SERVICE
	WATER SERVICE
	STORMSEWER MANHOLE
	SIGN
	CURB INLET
	GRATE INLET
	TABLE TOP AREA INLET
	TREE TO BE SAVED
	TREE TO BE REMOVED
LINETYPES	
	PROPERTY BOUNDARY
	LIMITS OF CONSTRUCTION
	FENCES (CHAINLINK)
	(IRON)
	(WOOD)
	(BARB WIRE)
	DITCH (CREEK) LINE
	EXISTING CONTOURS
	PROPOSED CONTOURS
	CURB & GUTTER
	UNDERGROUND ELEC.
	OVERHEAD UTILITY
	UNDERGROUND TELE.
	UNDERGROUND GAS LINE
	WATER LINE
	WASTEWATER LINE
	ACCESSIBLE ROUTE
GRADING LEGEND	
EXISTING	
	NATURAL GROUND
	EXISTING PAVEMENT
	EXISTING GUTTER
	EXISTING SIDEWALK
PROPOSED	
	PROPOSED PAVEMENT
	PROPOSED TOP OF WALL
	PROPOSED TOP OF SLOPE
	PROPOSED TOP OF CURB
	PROPOSED TOP OF INLET
	PROPOSED TOP OF CONCRETE INLET
	PROPOSED FLOWLINE
	PROPOSED FINISHED FLOOR
	PROPOSED GROUND
	PROPOSED GRADE BREAK ON SURFACE (CONC, PVMT, GRASS, ETC.)
	LOW POINT
	HIGH POINT

ADA GRADING NOTES:

1. THE CONTRACTOR IS FULLY RESPONSIBLE FOR CONSTRUCTION OF SIDEWALKS, LANDINGS, PORCHES, RAMPS & PARKING SPACES THAT MEET ADATAS REQUIREMENTS. THE CONTRACTOR SHALL HAVE FULL KNOWLEDGE OF THE DETAILS ON THESE PLANS AND OF ADATAS REGULATIONS. SHOULD THE CONTRACTOR FIND AN ELEVATION OR CONDITION THAT IS DIFFERENT THAN SHOWN ON THE PLANS, IT IS THE CONTRACTORS FINAL RESPONSIBILITY TO CONTACT THE ENGINEER TO WORK OUT A DESIGN THAT MEETS ADA & TAS, PRIOR TO CONSTRUCTION, NOT AFTER THE WORK IS COMPLETED.
2. NO CROSS SLOPE SHALL EXCEED 2%.
3. NO RUNNING SLOPE SHALL EXCEED 5%.
4. CONTRACTOR TO VERIFY ACCESSIBLE FEATURES MEET THE TEXAS DEPARTMENT OF LICENSING AND REGISTRATION'S ARCHITECTURAL BARRIERS AND TEXAS ACCESSIBILITY STANDARDS (CURRENT AT THE TIME OF CONSTRUCTION) PRIOR TO POURING CONCRETE.
5. ALL LANDINGS AND PORCHES SHALL BE LEVEL WITH THE NOTED FINISHED FLOOR ELEVATION AT THE DOOR THRESHOLD AND SLOPE AWAY AT 1:48 (MAX) PER TAS FOR THE FIRST 5 FEET. SEE ARCHITECTURAL PLANS FOR DETAILS.

SITE GRADING NOTES:

1. ALL SPOT ELEVATIONS TO PAVEMENT FINISHED GRADE (FG), UNLESS OTHERWISE NOTED.
2. TOP OF CURB (TC) = PAVEMENT FINISHED GRADE (FG) + 0.5'
3. THE GRADE THROUGH THE FIRE LANE ACCESS SHALL NOT BE GREATER THAN 7%, AND THE GRADE BREAKS SHALL NOT BE GREATER THAN 3%, IN GENERAL ACCORDANCE WITH 2015 INTERNATIONAL FIRE CODE, SECTIONS 503.2.7 AND 503.2.8, AS DETERMINED BY THE FIRE CODE OFFICIAL OR AHJ.
4. THE OVER-EXCAVATION OF THE UPPER SOILS AROUND EACH DUMPSTER ENCLOSURE SHALL EXTEND AT LEAST 3 FEET LATERALLY BEYOND THE FOUNDATION PERIMETERS, TO A MINIMUM DEPTH OF 5 FEET. THE DUMPSTER ENCLOSURE PAD AREAS SHALL BE RAISED TO THE DESIGN SUBGRADE ELEVATION AS DESCRIBED IN THE "ENGINEERED FILL MATERIALS" SECTION OF ADDENDUM NO. 1 - SUPPLEMENTAL GRADING RECOMMENDATIONS, ROCK ENGINEERING, OCTOBER 31, 2023.



Know what's below. Call before you dig.

CONTRACTOR NOTES:
 EXISTING UNDERGROUND AND OVERHEAD UTILITIES IN VICINITY. CONTRACTOR TO CONTACT UTILITY COMPANIES PRIOR TO CONSTRUCTION. CONTRACTOR TO FIELD VERIFY EXISTING UTILITY LOCATIONS & DEPTHS PRIOR TO BEGINNING CONSTRUCTION.
 CONTRACTOR SHALL CONSIDER PROPOSED UTILITY IMPROVEMENTS AND PROVIDE ADEQUATE HORIZONTAL AND VERTICAL CLEARANCE DURING INSTALLATION OF ALL UTILITY INFRASTRUCTURE.

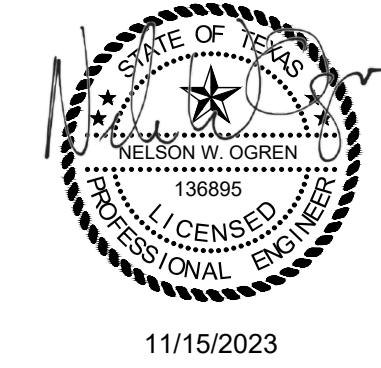
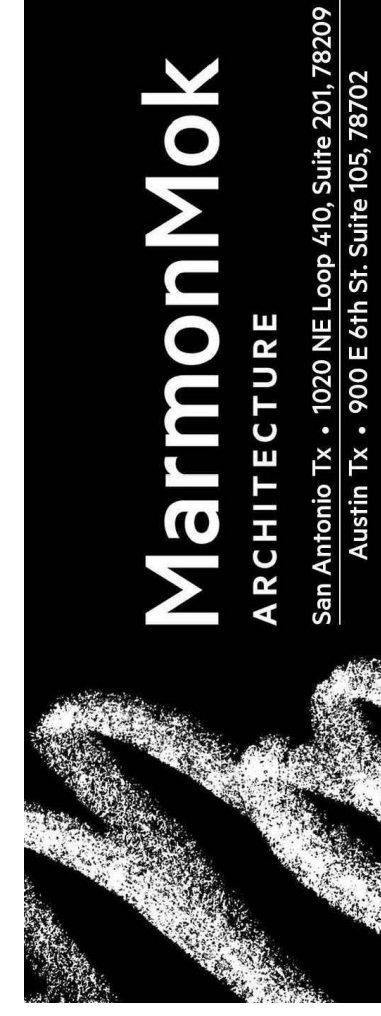

ROUND ROCK SPORTS CENTER EXPANSION
 2400 CHISHOLM TRAIL RD, ROUND ROCK, TX 78681



© 2023 Marmon Mok, LLP
 Drawn DELFINO
 Checked CHECKED BY
 Date 10/16/2023
 Project No. 22027
 Revisions

SHEET TITLE
GRADING PLAN
 (2 OF 3)

SHEET NO.

C206

SDP-23-00041

11/15/2023 2:44:00 PM
 1:57:59 PM
 File Path: N:\Projects\City of Round Rock\Engineering-R-2023-025\W.A. No. 2 - Sports Center 2 Court Expansion\CAD\Sheets\Site Development Plans\Grading Plan.dwg

COUNTY OF WILLIAMSON
 CALLED 0.478 OF AN ACRE
 VOL. 829, PG. 762, D.R.W.C.T.

40' EASEMENT AND RIGHT-OF-WAY
 TO LONE STAR GAS CO.
 VOL. 562, PG. 525, D.R.W.C.T.

15' PUE
 CAB. L. SL. 390, P.R.W.C.T.
 AS SHOWN IN CAB. P. SL. 16, P.R.W.C.T.

LOT 1
 KEISER SUBDIVISION
 CAB. J. SLIDE 329
 P.R.W.C.T.

AREA OF UNKNOWN OWNERSHIP

DUMPSTER ENCLOSURE OVER-EXCAVATION.
 SEE NOTE 4.

DUMPSTER ENCLOSURE OVER-EXCAVATION.
 SEE NOTE 4.



CAUTION:
EXISTING 16" AC WATER MAIN
TOP OF PIPE = 758.00

REBUILD BERM OVER
EXISTING WATER MAIN
TOP OF BERM = 762.9

EASEMENT AND RIGHT-OF-WAY
TO TEXAS POWER & LIGHT CO.
CALLED 0.478 OF AN ACRE
VOL. 545, PG. 167, D.R.W.C.T.

40' EASEMENT AND RIGHT-OF-WAY
TO LONE STAR GAS CO.
VOL. 562, PG. 525, D.R.W.C.T.

COUNTY OF WILLIAMSON
CALLED 0.478 OF AN ACRE
VOL. 829, PG. 762, D.R.W.C.T.

MATCH LINE SEE SHEET C205

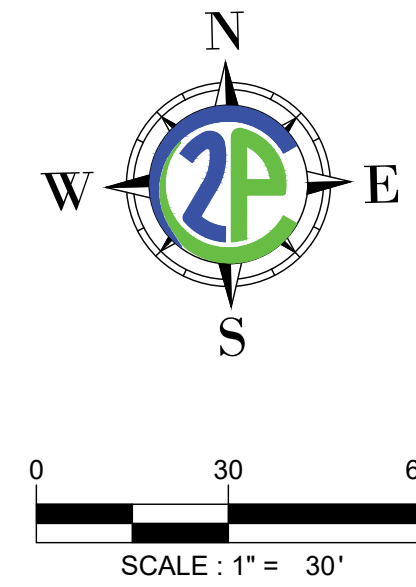

GENERAL LEGEND	
SYMBOLS	
⊗	WATER METER
⊙	WATER VALVE
⊕	FIRE HYDRANT
⊖	BACKFLOW PREVENTER
⊗	UTILITY POLE
⊙	LIGHT POLE
⊕	WASTEWATER MANHOLE
⊖	CLEAN OUT
⊗	KEYNOTES
⊙	PARKING COUNT
⊕	WW SERVICE
⊖	WATER SERVICE
⊗	STORMSEWER MANHOLE
⊙	SIGN
⊕	CURB INLET
⊖	GRATE INLET
⊗	TABLE TOP AREA INLET
⊙	TREE TO BE SAVED
⊕	TREE TO BE REMOVED
LINETYPES	
---	PROPERTY BOUNDARY
- - -	LOC - LIMITS OF CONSTRUCTION
- - -	FENCES (CHAINLINK)
- - -	(IRON)
- - -	(WOOD)
- - -	(BARB WIRE)
- - -	DITCH (CREEK) LINE
- - -	EXISTING CONTOURS
- - -	PROPOSED CONTOURS
- - -	CURB & GUTTER
- - -	UG - UNDERGROUND ELEC.
- - -	OH - OVERHEAD UTILITY
- - -	TEL - UNDERGROUND TELE.
- - -	GAS - UNDERGROUND GAS LINE
- - -	W - WATER LINE
- - -	WW - WASTEWATER LINE
- - -	ACCESSIBLE ROUTE
GRADING LEGEND	
EXISTING	
⊗	(-493.00 NG) NATURAL GROUND
⊙	(-493.00 EX PAV) P.V.M.T.
⊕	(-493.00 EX CL) GUTTER
⊖	(-493.00 EX SW) SIDEWALK
PROPOSED	
⊗	(-493.00 PAV) PAVEMENT
⊙	(-493.00 TC) TOP OF CURB
⊕	(-493.00 SW) SIDEWALK
⊖	(-493.00 TG) TOP OF GRATE
⊗	(-493.00 FL) FLOWLINE
⊙	(-493.00 FG) FINISHED GROUND
⊕	(-493.00 TOW) TOP OF WALL
⊖	(-493.00 TOE) TOE OF SLOPE
⊗	(-493.00 TOP) TOP OF SLOPE
⊙	(-493.00 CONC) CONCRETE INLET
⊕	(-493.00 FF) FINISHED FLOOR
PROPOSED GRADE BREAK ON SURFACE (CONC, P.V.M.T, GRASS, ETC.)	
LP	LOW POINT
HP	HIGH POINT

ADA GRADING NOTES:

- THE CONTRACTOR IS FULLY RESPONSIBLE FOR CONSTRUCTION OF SIDEWALKS, LANDINGS, PORCHES, RAMPS & PARKING SPACES THAT MEET ADAS REQUIREMENTS. THE CONTRACTOR SHALL HAVE FULL KNOWLEDGE OF THE DETAILS ON THESE PLANS AND OF ADAS REGULATIONS. SHOULD THE CONTRACTOR FIND AN ELEVATION OR CONDITION THAT IS DIFFERENT THAN SHOWN ON THE PLANS, IT IS THE CONTRACTORS FINAL RESPONSIBILITY TO CONTACT THE ENGINEER TO WORK OUT A DESIGN THAT MEETS ADA & T&S. PRIOR TO CONSTRUCTION, NOT AFTER THE WORK IS COMPLETED.
- NO CROSS SLOPE SHALL EXCEED 2%.
- NO RUNNING SLOPE SHALL EXCEED 5%.
- CONTRACTOR TO VERIFY ACCESSIBLE FEATURES MEET THE TEXAS DEPARTMENT OF LICENSING AND REGISTRATION'S ARCHITECTURAL BARRIERS AND TEXAS ACCESSIBILITY STANDARDS (CURRENT AT THE TIME OF CONSTRUCTION) PRIOR TO POURING CONCRETE.
- ALL LANDINGS AND PORCHES SHALL BE LEVEL WITH THE NOTED FINISHED FLOOR ELEVATION AT THE DOOR THRESHOLD AND SLOPE AWAY AT 1:48 (MAX) PER T&S FOR THE FIRST 5 FEET. SEE ARCHITECTURAL PLANS FOR DETAILS.

SITE GRADING NOTES:

- ALL SPOT ELEVATIONS TO PAVEMENT FINISHED GRADE (FG), UNLESS OTHERWISE NOTED.
- TOP OF CURB (TC) = PAVEMENT FINISHED GRADE (FG) + 0.5'
- THE GRADE THROUGH THE FIRE LANE ACCESS SHALL NOT BE GREATER THAN 7%, AND THE GRADE BREAKS SHALL NOT BE GREATER THAN 3%, IN GENERAL ACCORDANCE WITH 2015 INTERNATIONAL FIRE CODE, SECTIONS 503.2.7 AND 503.2.8, AS DETERMINED BY THE FIRE CODE OFFICIAL OR AHJ.
- THE OVER-EXCAVATION OF THE UPPER SOILS AROUND EACH DUMPSTER ENCLOSURE SHALL EXTEND AT LEAST 3 FEET LATERALLY BEYOND THE FOUNDATION PERIMETERS, TO A MINIMUM DEPTH OF 5 FEET. THE DUMPSTER ENCLOSURE PAD AREAS SHALL BE RAISED TO THE DESIGN SUBGRADE ELEVATION AS DESCRIBED IN THE "ENGINEERED FILL MATERIALS" SECTION OF ADDENDUM NO. 1 - SUPPLEMENTAL GRADING RECOMMENDATIONS, ROCK ENGINEERING, OCTOBER 31, 2023.



Know what's below.
Call before you dig.

CONTRACTOR NOTES:
EXISTING UNDERGROUND AND OVERHEAD UTILITIES IN VICINITY. CONTRACTOR TO CONTACT UTILITY COMPANIES PRIOR TO CONSTRUCTION.
CONTRACTOR TO FIELD VERIFY EXISTING UTILITY LOCATIONS & DEPTHS PRIOR TO BEGINNING CONSTRUCTION.
CONTRACTOR SHALL CONSIDER PROPOSED UTILITY IMPROVEMENTS AND PROVIDE ADEQUATE HORIZONTAL AND VERTICAL CLEARANCE DURING INSTALLATION OF ALL UTILITY INFRASTRUCTURE.

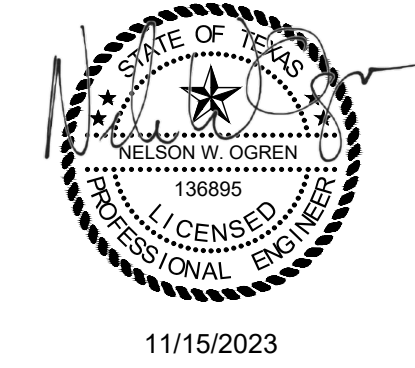
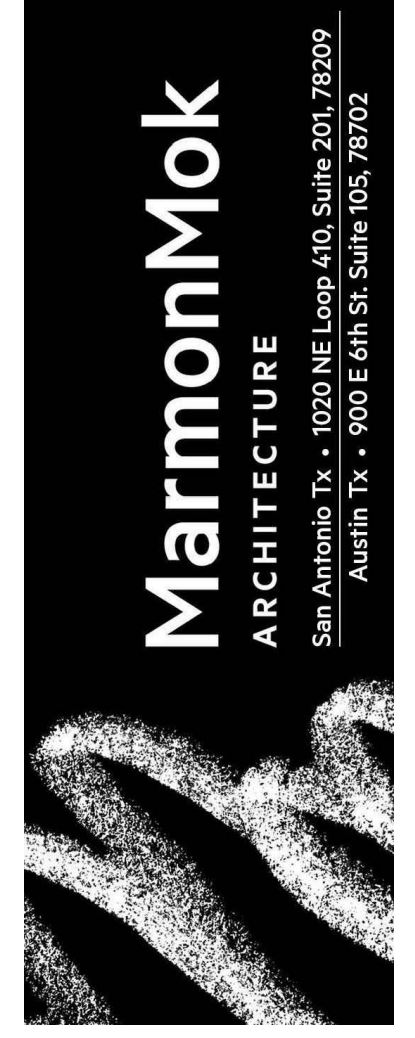

**ROUND ROCK SPORTS CENTER
EXPANSION**
2400 CHISHOLM TRAIL RD, ROUND ROCK,
TX 78681



© 2023 Marmon Mok, LLP
Unauthorized reproduction is prohibited.
Drawn DELFINO
Checked CHECKED BY
Date 10/16/2023
Project No. 22027
Revisions

SHEET TITLE
GRADING PLAN
(3 OF 3)

SHEET NO.
C207

11/15/2023 2:44:01 PM
1:57:59 PM
File Path: N:\Projects\City of Round Rock\Engineering-R-2023-025\W.A. No. 2 - Sports Center 2 Court Expansion\CAD\Sheets\Site Development Plans\Grading Plan.dwg

Williamson County NOAA Atlas 14 Rainfall Zones - Brushy Creek

Precipitation Depths (inches) per Recurrence Interval					
EVENT	2-YR	10-YR	25-YR	50-YR	100-YR
24-HR	3.99"	6.44"	8.26"	9.83"	11.6"

Precipitation Data taken from NOAA Atlas 14 website
Address: 2400 Chisholm Trail Rd, Round Rock, TX

EXISTING CONDITIONS DRAINAGE BASIN INFORMATION

BASIN	AREA		IMPERVIOUS COVER		SCS CURVE	TIME OF CONCENTRATION (MIN)	LAG (MIN)
	SF	AC	SF	%			
1	51400.80	1.18	0.0018438	45.181.00	88%	95.82	12.0
2	37461.60	0.86	0.0013438	22439	60%	90.78	8.47
3	43124.40	0.99	0.0015469	35621	83%	94.87	9.42
4	48351.60	1.11	0.0017344	16074	33%	85.98	8.81
5	175111.20	4.02	0.0062813	109989	63%	91.31	8.3
6	33976.80	0.78	0.0012188	33977	100%	98.00	5
7	56628.00	1.30	0.0020313	56612	100%	97.99	5
8	87991.20	2.02	0.0031563	87118	99%	97.82	5
9	161244.70	3.70	0.0057839	4613.4	3%	80.52	14.88
10	231233.57	5.31	0.0082944	0	0%	80.00	19.23
11	237093.86	5.44	0.0085046	35691.3	15%	82.71	23.3

INTERNAL DRAINAGE CALCULATIONS

Area	Acres	Tc (min)	I25 (in/hr)	I100 (in/hr)	C25	C100	Q25 (cfs)	Q100 (cfs)
1	1.18	19.92	6.71	8.45	0.80	0.89	6.3	8.9
2	0.86	8.47	9.97	12.56	0.67	0.75	5.7	8.1
3	0.99	9.42	9.56	12.05	0.78	0.86	7.4	10.3
4	1.11	8.81	9.82	12.37	0.55	0.62	6.0	8.5
5	4.02	8.3	10.05	12.66	0.69	0.77	27.9	39.2
6	0.78	5	11.89	15.01	0.86	0.95	8.0	11.1
7	1.30	5	11.89	15.01	0.86	0.95	13.3	18.5
8	2.02	5	11.89	15.01	0.86	0.95	20.7	28.8
9	6.26	14.81	7.81	9.84	0.45	0.52	22.0	32.0
10	6.42	23.6	6.11	7.70	0.39	0.46	15.3	22.7
11	1.73	23.3	6.15	7.76	0.39	0.46	4.1	6.2

EXISTING CONDITIONS DRAINAGE CALCULATIONS (CFS)

BASIN	2-YR	10-YR	25-YR	100-YR
E01	1.9	2.9	3.6	4.8
E02	1.5	2.4	3	4.1
E03	1.9	2.9	3.6	4.9
E04	1.6	2.8	3.7	5.1
E05	7	11.2	14.2	19.3
E06	1.6	2.4	3	3.9
E07	2.7	4	4.9	6.5
E08	4.2	6.2	7.7	10.1
E09	4.1	7.9	10.6	15.3
E10	5.3	10.2	13.7	19.7
E11	5.6	10.2	13.5	19.3
Junction-01	6.9	11	13.9	18.9
Junction-02	8.6	13.6	17.1	23.2
Junction-03	11.3	17.7	22.1	29.7
Junction-04	18.2	28.7	36	48.6
POI-A	5.3	10.2	13.7	19.7
POI-B	22.4	34.9	43.7	58.7
POI-C	33.9	56.6	72.6	100.2

EXISTING HEC-HMS SCHEMATIC

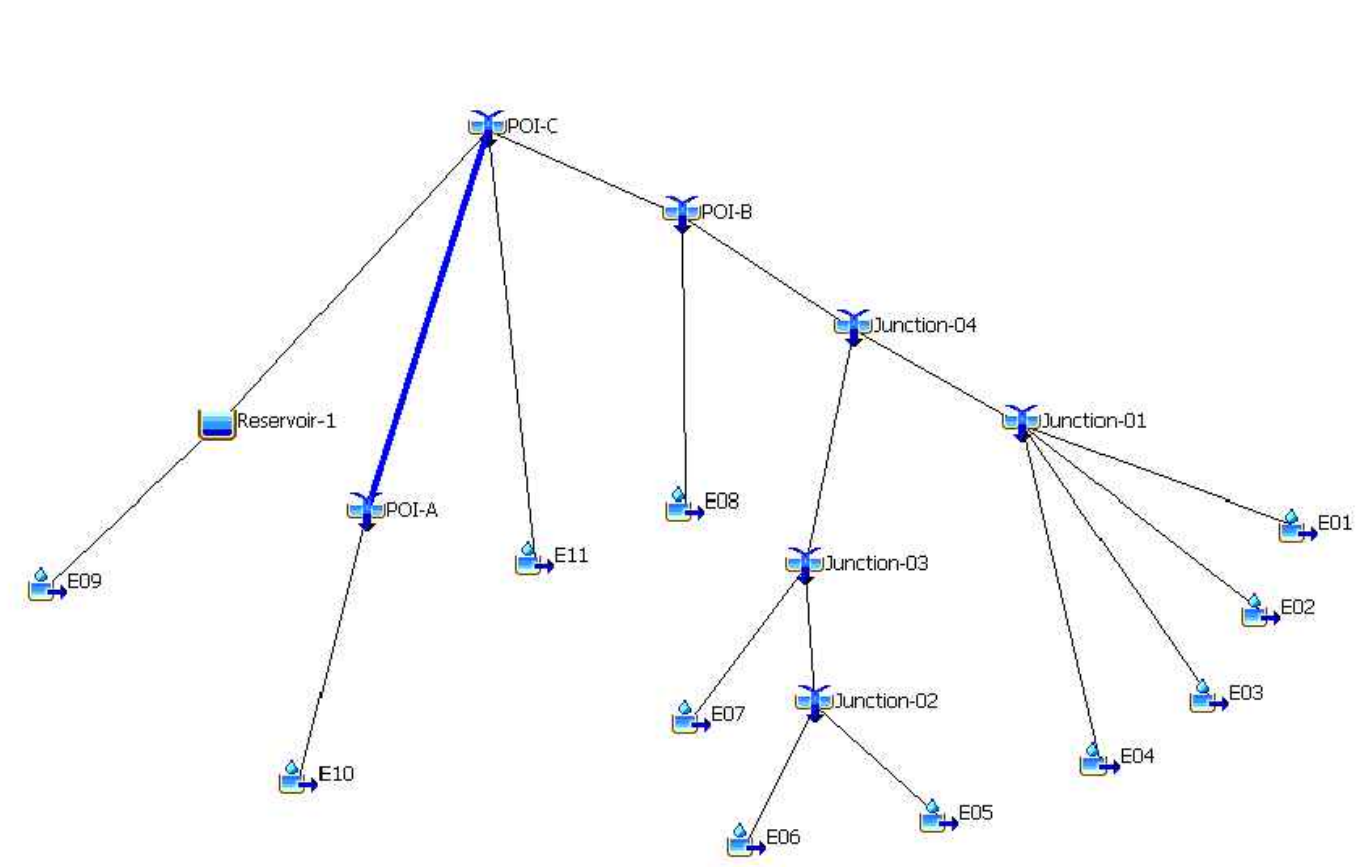

EXISTING STORM TROOPER SCHEMATIC

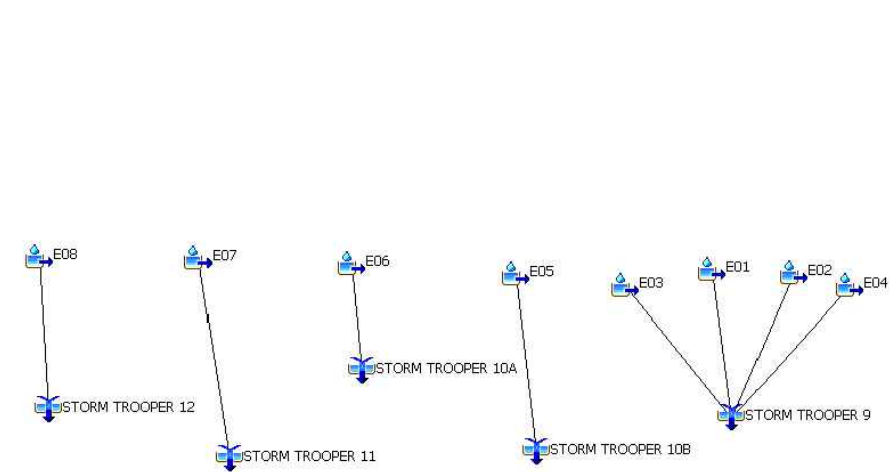

Existing Closed Depression Stage Storage

Elevation (FT)	Area (AC)	Area (SF)	Cumulative Volume (Cu. Ft)	ACRE FT
760.61	0.004500	196	0	0.000000
760.8	0.092166	4015	400	0.009183
761	0.202619	8826	1684	0.038662
761.2	0.331208	14427	4009	0.092045
761.4	0.488546	21281	7580	0.174020
761.6	0.618167	26927	12401	0.284691
761.8	0.760065	33108	18405	0.422515
762	0.866021	37724	25488	0.585123
762.2	0.918274	40000	33260	0.763553
763	1.007907	43904	66822	1.534025
763.2	1.032058	44956	75708	1.738022

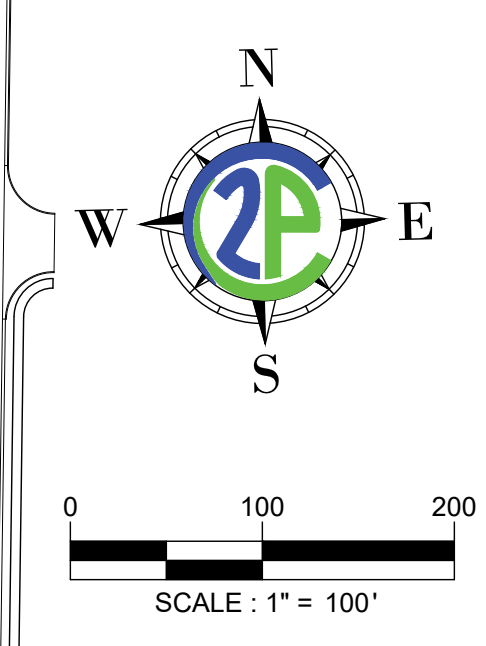
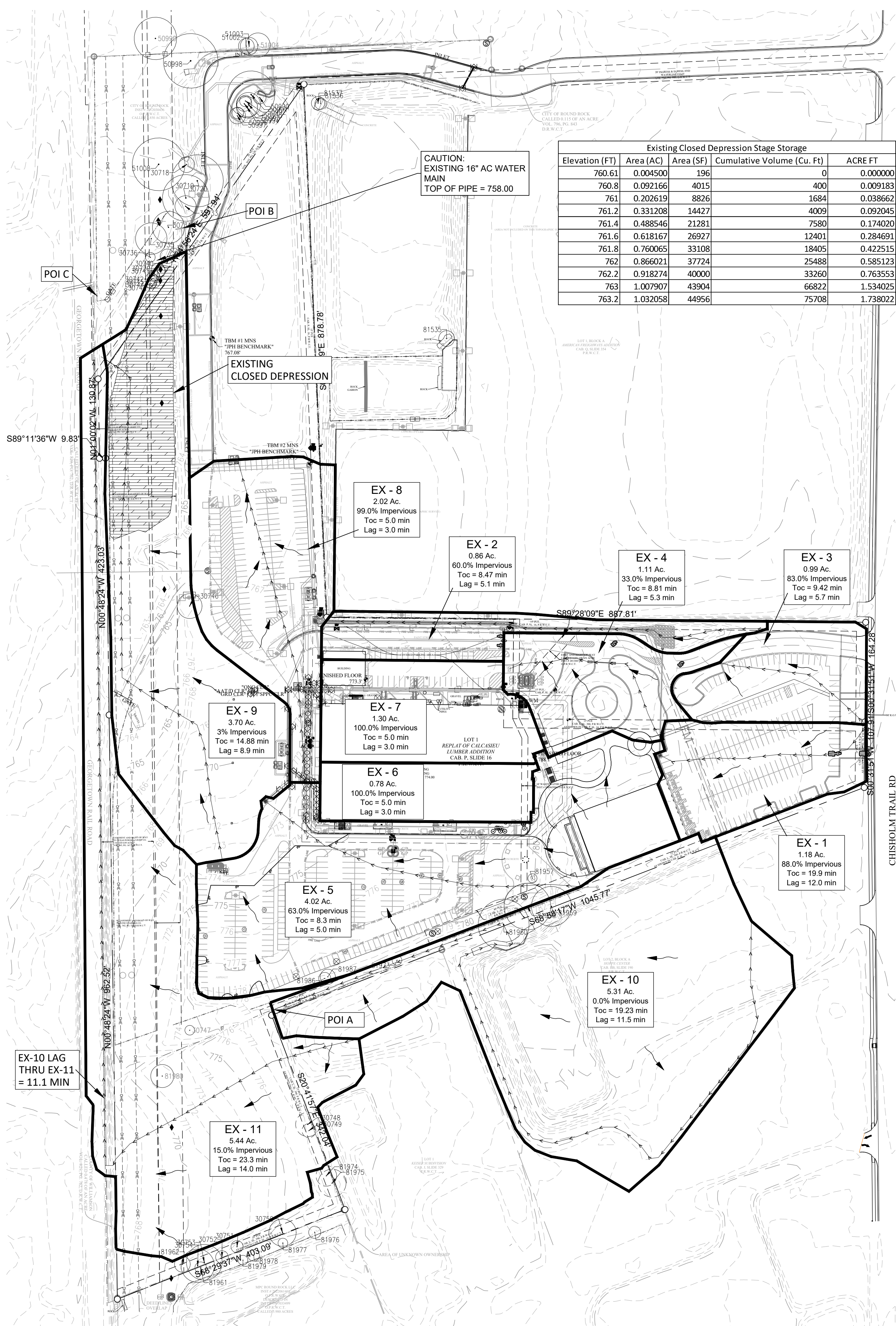

GENERAL LEGEND

SYMBOLS

- WATER METER
- WATER VALVE
- FIRE HYDRANT
- BACKFLOW PREVENTER
- UTILITY POLE
- CLEAN OUT
- KEYNOTES
- PARKING COUNT
- WW SERVICE
- WATER SERVICE
- STORMSEWER MANHOLE
- SKIN
- CURB INLET
- GRATE INLET
- TABLE TOP AREA INLET
- TREE TO BE SAVED
- TREE TO BE REMOVED

LINETYPES

- PROPERTY BOUNDARY
- LIMITS OF CONSTRUCTION
- FENCES (CHAINLINK)
- (IRON)
- (WOOD)
- (BARB WIRE)
- DITCH (CREEK) LINE
- EXISTING CONTOURS
- PROPOSED CONTOURS
- CURB & GUTTER
- UNDERGROUND ELEC.
- OVERHEAD UTILITY
- UNDERGROUND TELE.
- UNDERGROUND GAS LINE
- WATER LINE
- WASTEWATER LINE
- ACCESSIBLE ROUTE

DRAINAGE STUDY LEGEND

- DRAINAGE BOUNDARY LINE
- DRAINAGE BOUNDARY LABEL
- DRAINAGE AREA (ACRES)
- INLET NUMBER
- FLOW ARROW
- TIME OF CONCENTRATION LINE
- EXISTING 100-YR FLOOD PLAIN LINE
- PROPOSED 100-YR FLOOD PLAIN LINE
- LOW POINT
- HIGH POINT

Marmon Mok ARCHITECTURE
San Antonio, TX • 1020 NE Loop 410, Suite 201, 78209
Austin, TX • 900 E 4th St, Suite 105, 78702

11/15/2023

ENGINEERING CONSULTING

811
Know what's below. Call before you dig.

CONTRACTOR NOTES:
EXISTING UNDERGROUND AND OVERHEAD UTILITIES IN VICINITY. CONTRACTOR TO CONTACT UTILITY COMPANIES PRIOR TO CONSTRUCTION. CONTRACTOR TO FIELD VERIFY EXISTING UTILITY LOCATIONS & DEPTHS PRIOR TO BEGINNING CONSTRUCTION.
CONTRACTOR SHALL CONSIDER PROPOSED UTILITY IMPROVEMENTS AND PROVIDE ADEQUATE HORIZONTAL AND VERTICAL CLEARANCE DURING INSTALLATION OF ALL UTILITY INFRASTRUCTURE.

ROUND ROCK SPORTS CENTER EXPANSION
2400 CHISHOLM TRAIL RD, ROUND ROCK, TX 78681

ROUND ROCK SPORTS CAPITAL OF TEXAS

© 2023 Marmon Mok, LLP
Unauthorized reproduction is prohibited.

Drawn: DELFINO
Checked: CHECKED BY
Date: 10/16/2023
Project No: 22027
Revisions:

SHEET TITLE
EXISTING CONDITIONS DRAINAGE AREA MAP

SHEET NO.
C301

11/15/2023 2:44:14 PM
8:49:22 AM
File Path: N:\Projects\City of Round Rock\Engineering-R-2023-025\W.A. No. 2 - Sports Center 2 Court Expansion\CADD\Sheets\SITE DEVELOPMENT PLANS\EXISTING CONDITIONS DRAINAGE AREA MAP.dwg

Williamson County NOAA Atlas 14 Rainfall Zones - Brushy Creek					
Precipitation Depths (inches) per Recurrence Interval					
EVENT	2-YR	10-YR	25-YR	50-YR	100-YR
24-HR	3.99"	6.44"	8.26"	9.83"	11.6"

Precipitation Data taken from NOAA Atlas 14 website
Address: 2400 Chisholm Trail Rd, Round Rock, TX

DEVELOPED CONDITIONS DRAINAGE BASIN INFORMATION								
BASIN	SF	AREA AC	SQMI	IMPERVIOUS COVER SF	%	SCS CURVE	TIME OF CONCENTRATION (MIN)	LAG (MIN)
1	51,400.80	1.18	0.0018438	45,181.00	88%	95.82	19.9	12.0
2	37461.6	0.86	0.0013438	22439	60%	90.78	8.47	5.1
3	43124.4	0.99	0.0015469	35621	83%	94.87	9.42	5.7
4	48351.6	1.11	0.0017344	16074	33%	85.98	8.81	5.3
5	138520.8	3.18	0.0049688	101120	73%	93.14	6.78	4.1
6	30927.6	0.71	0.0011094	28453	92%	96.56	5	3.0
7	41382	0.95	0.0014844	41382	100%	98.00	5	3.0
8	63162	1.45	0.0022656	63162	100%	98.00	5	3.0
9	8712	0.20	0.0003125	8700	100%	97.98	5	3.0
10	6534	0.15	0.0002344	6534	100%	98.00	5	3.0
11	81457.2	1.87	0.0029219	69110	85%	95.27	5	3.0
12	10454.4	0.24	0.0003750	7645	73%	93.16	5	3.0
13	6534	0.15	0.0002344	4772	73%	93.15	5	3.0
14	7405.2	0.17	0.0002656	5410	73%	93.15	5	3.0
15	88812.56	2.04	0.0031857	69969.5	79%	94.18	6.71	4.0
16	232595.4	5.34	0.0083432	0	0%	80.00	23.92	14.4
17	119242.5	2.74	0.0042772	3428.07	3%	80.52	15.27	9.2
18	152857.81	3.51	0.0054830	37128.15	24%	84.37	24.28	14.6

INTERNAL DRAINAGE CALCULATIONS								
Area	Acres	Tc (min)	I25 (in/hr)	I100 (in/hr)	C25	C100	Q25 (cfs)	Q100 (cfs)
1	1.18	19.92	6.71	8.45	0.80	0.89	6.3	8.9
2	0.86	8.47	9.97	12.56	0.67	0.75	5.7	8.1
3	0.99	9.42	9.56	12.05	0.78	0.86	7.4	10.3
4	1.11	8.81	9.82	12.37	0.55	0.62	6.0	8.5
5	3.18	6.78	10.81	13.63	0.73	0.82	25.1	35.5
6	0.71	5	11.89	15.01	0.82	0.91	6.9	9.7
7	0.95	5	11.89	15.01	0.86	0.95	9.7	13.5
8	1.45	5	11.89	15.01	0.86	0.95	14.8	20.7
9	0.20	5	11.89	15.01	0.86	0.95	2.0	2.9
10	0.15	5	11.89	15.01	0.86	0.95	1.5	2.1
11	1.87	5	11.89	15.01	0.79	0.88	17.6	24.7
12	0.24	5	11.89	15.01	0.73	0.82	2.1	3.0
13	0.15	5	11.89	15.01	0.73	0.82	1.3	1.8
14	0.17	5	11.89	15.01	0.73	0.82	1.5	2.1
15	2.04	6.71	10.85	13.68	0.77	0.86	17.0	24.0
16	6.35	23.92	6.06	7.64	0.39	0.46	15.0	22.3
17	5.14	15.27	7.70	9.69	0.46	0.54	18.2	26.9

PROPOSED CONDITIONS DRAINAGE CALCULATIONS (CFS)				
BASIN	2-YR	10-YR	25-YR	100-YR
Junction-01	6.9	11	13.9	18.9
Junction-02	10.2	16	20	26.9
Junction-03	3.3	5	6.1	8
Junction-05	7.8	12.1	15.1	20.2
Junction-06	1.8	2.8	3.4	4.5
Junction-07	9.7	14.8	18.5	24.7
Junction-08	1	1.6	2	2.7
Junction-09	10.7	16.5	20.5	27.5
Junction-11	13.7	22.2	28.2	38.6
PR01	1.9	2.9	3.6	4.8
PR02	1.5	2.4	3	4.1
PR03	1.9	2.9	3.6	4.9
PR04	1.6	2.8	3.7	5.1
PR05	5.8	9.1	11.5	15.4
PR06	1.4	2.2	2.7	3.5
PR07	2	2.9	3.6	4.8
PR08	3	4.5	5.5	7.3
PR09	0.4	0.6	0.8	1
PR10	0.3	0.5	0.6	0.8
PR11	3.6	5.6	6.9	9.2
PR12	0.4	0.7	0.9	1.2
PR13	0.3	0.4	0.5	0.7
PR14	0.3	0.5	0.6	0.8
PR15	3.9	6	7.4	10
PR16	4.9	9.4	12.7	18.3
PR17	3	5.7	7.7	11.1
PR18	3.7	6.7	8.8	12.4
POI-A	4.9	9.4	12.7	18.3
POI-B	13.9	21.5	26.9	36.1
POI-C	29	47.6	60.9	92.7

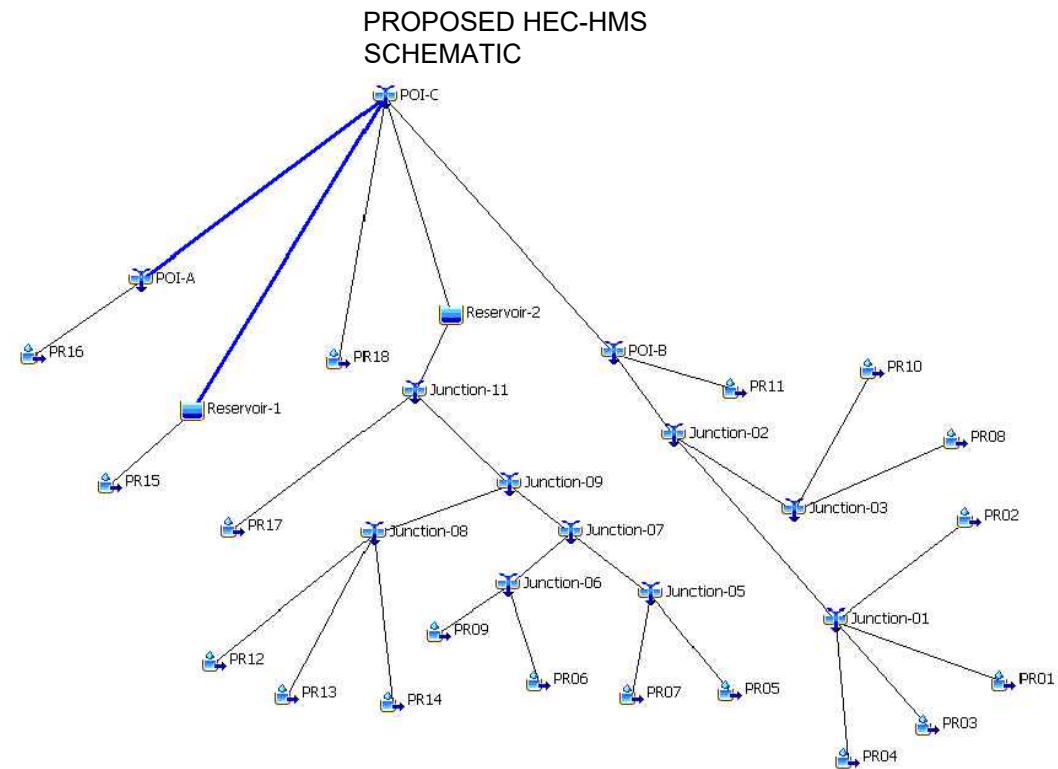

PROPOSED STORM TROOPER SCHEMATIC

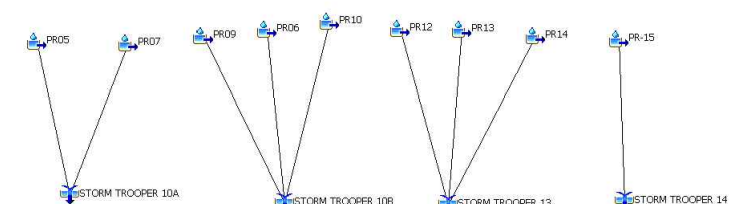

GENERAL LEGEND	
SYMBOLS	
WATER METER	WATER SERVICE
WATER VALVE	WATER SERVICE
FIRE HYDRANT	STORMSEWER MANHOLE
BACKFLOW PREVENTER	SIGN
UTILITY POLE	CURB INLET
LIGHT POLE	GRATE INLET
WASTEWATER MANHOLE	TABLE TOP AREA INLET
CLEAN OUT	TREE TO BE SAVED
KEYNOTES	TREE TO BE REMOVED
PARKING COUNT	

DRAINAGE STUDY LEGEND	
---	DRAINAGE BOUNDARY LINE
---	DRAINAGE BOUNDARY LABEL DRAINAGE AREA (ACRES)
NO	INLET NUMBER
→	FLOW ARROW
---	TIME OF CONCENTRATION LINE
---	EXISTING 100-YR FLOOD PLAIN LINE
---	PROPOSED 100-YR FLOOD PLAIN LINE
LP	LOW POINT
HP	HIGH POINT

DEVELOPED VS EXISTING CONDITIONS DRAINAGE CALCULATIONS (CFS)				
	2-YR	10-YR	25-YR	100-YR
POI A	-0.4	-0.8	-1	-1.4
POI B	-8.5	-13.4	-16.8	-22.6
POI C	-4.9	-9	-11.7	-7.5

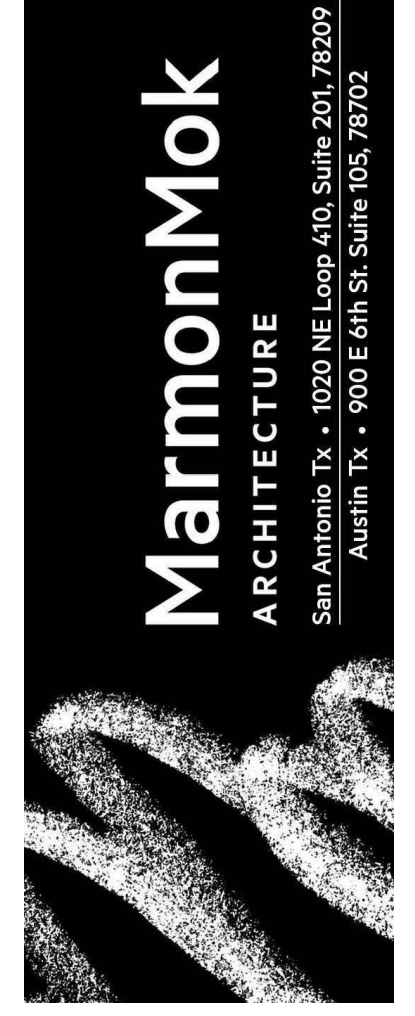
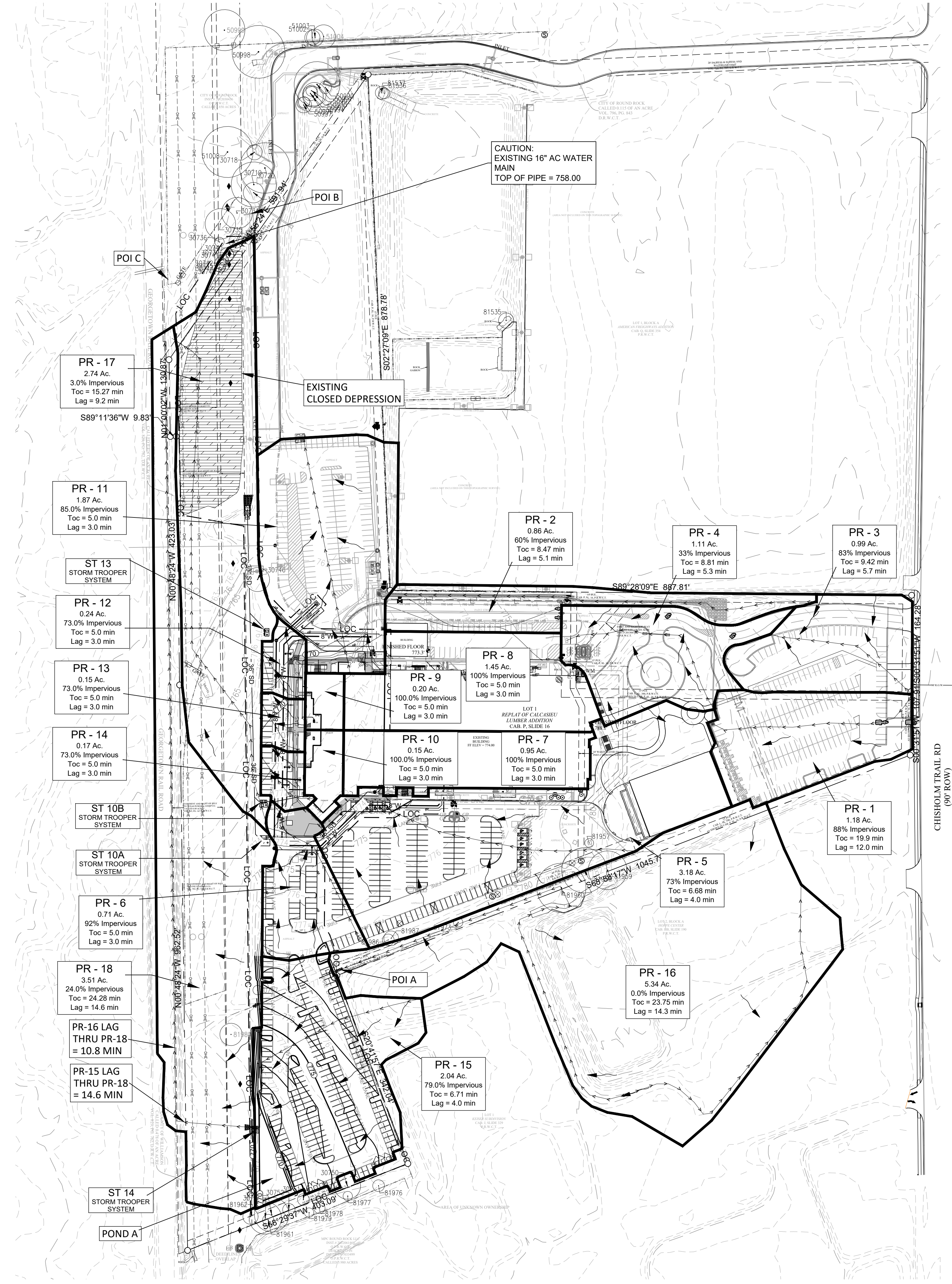

ROUND ROCK SPORTS CENTER EXPANSION
2400 CHISHOLM TRAIL RD, ROUND ROCK, TX 78681



811
Know what's below. Call before you dig.

CONTRACTOR NOTES:
EXISTING UNDERGROUND AND OVERHEAD UTILITIES IN VICINITY. CONTRACTOR TO CONTACT UTILITY COMPANIES PRIOR TO CONSTRUCTION. CONTRACTOR TO FIELD VERIFY EXISTING UTILITY LOCATIONS & DEPTHS PRIOR TO BEGINNING CONSTRUCTION.
CONTRACTOR SHALL CONSIDER PROPOSED UTILITY IMPROVEMENTS AND PROVIDE ADEQUATE HORIZONTAL AND VERTICAL CLEARANCE DURING INSTALLATION OF ALL UTILITY INFRASTRUCTURE.

© 2023 Marmon Mok, LLP
Unauthorized reproduction is prohibited.
Drawn DELFINO
Checked CHECKED BY
Date 10/16/2023
Project No. 22027
Revisions

SHEET TITLE
PROPOSED CONDITIONS DRAINAGE AREA MAP
SHEET NO.
C302

SDP-23-00041

11/15/2023 2:44:27 PM
9:10:22 AM
File Path: N:\Projects\City of Round Rock\Engineering-R-2023-025\W.A. No. 2 - Sports Center 2 Court Expansion\CADD\Sheets\SITE DEVELOPMENT PLANS\PROPOSED CONDITIONS DRAINAGE AREA MAP.dwg

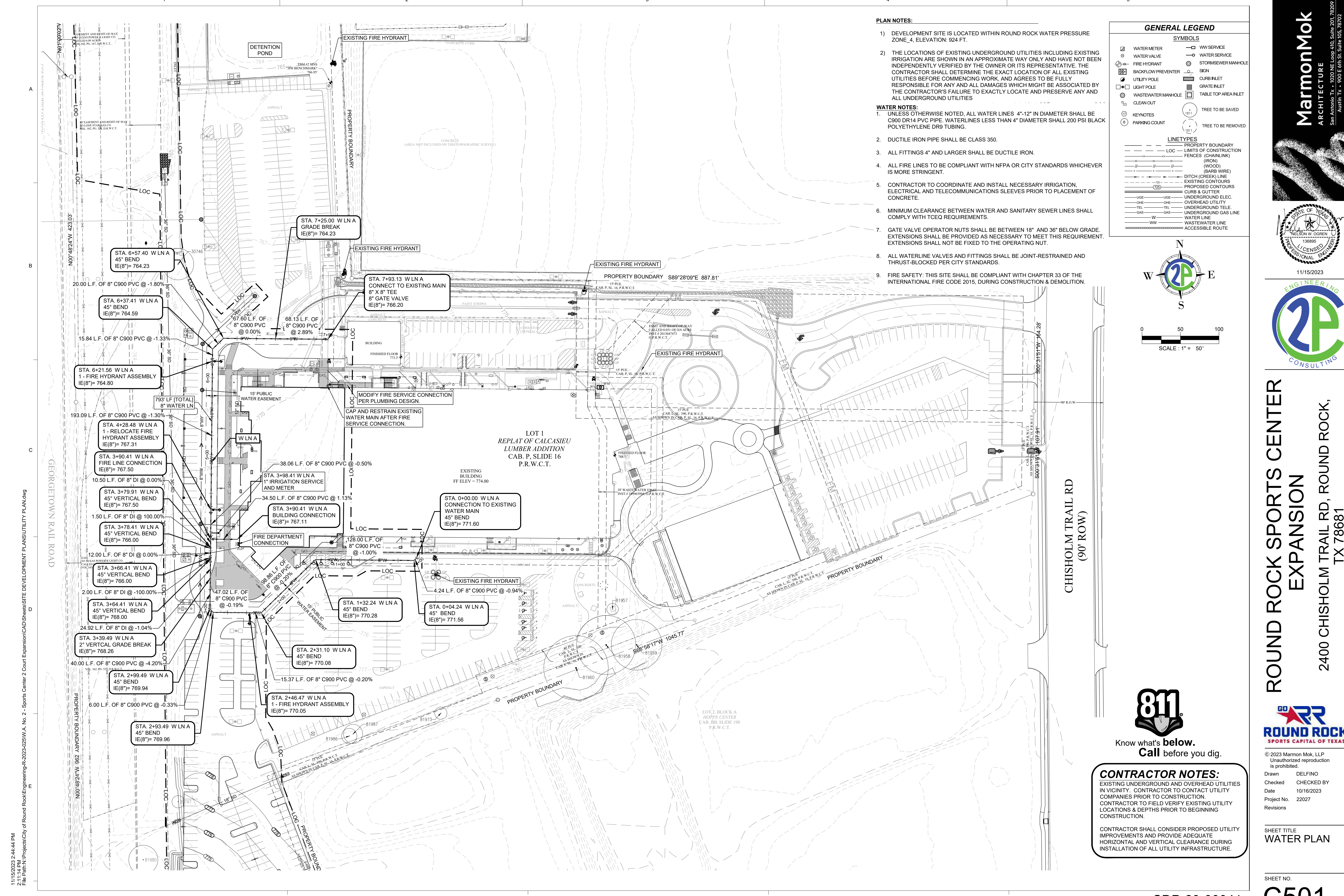

PLAN NOTES:

- 1) DEVELOPMENT SITE IS LOCATED WITHIN ROUND ROCK WATER PRESSURE ZONE 4, ELEVATION: 924 FT.
 - 2) THE LOCATIONS OF EXISTING UNDERGROUND UTILITIES INCLUDING EXISTING IRRIGATION ARE SHOWN IN AN APPROXIMATE WAY ONLY AND HAVE NOT BEEN INDEPENDENTLY VERIFIED BY THE OWNER OR ITS REPRESENTATIVE. THE CONTRACTOR SHALL DETERMINE THE EXACT LOCATION OF ALL EXISTING UTILITIES BEFORE COMMENCING WORK, AND AGREES TO BE FULLY RESPONSIBLE FOR ANY AND ALL DAMAGES WHICH MIGHT BE ASSOCIATED BY THE CONTRACTOR'S FAILURE TO EXACTLY LOCATE AND PRESERVE ANY AND ALL UNDERGROUND UTILITIES
- WATER NOTES:**
1. UNLESS OTHERWISE NOTED, ALL WATER LINES 4"-12" IN DIAMETER SHALL BE C900 DR14 PVC PIPE. WATERLINES LESS THAN 4" DIAMETER SHALL 200 PSI BLACK POLYETHYLENE DR9 TUBING.
 2. DUCTILE IRON PIPE SHALL BE CLASS 350.
 3. ALL FITTINGS 4" AND LARGER SHALL BE DUCTILE IRON.
 4. ALL FIRE LINES TO BE COMPLIANT WITH NFPA OR CITY STANDARDS WHICHEVER IS MORE STRINGENT.
 5. CONTRACTOR TO COORDINATE AND INSTALL NECESSARY IRRIGATION, ELECTRICAL AND TELECOMMUNICATIONS SLEEVES PRIOR TO PLACEMENT OF CONCRETE.
 6. MINIMUM CLEARANCE BETWEEN WATER AND SANITARY SEWER LINES SHALL COMPLY WITH TCEQ REQUIREMENTS.
 7. GATE VALVE OPERATOR NUTS SHALL BE BETWEEN 18" AND 36" BELOW GRADE. EXTENSIONS SHALL BE PROVIDED AS NECESSARY TO MEET THIS REQUIREMENT. EXTENSIONS SHALL NOT BE FIXED TO THE OPERATING NUT.
 8. ALL WATERLINE VALVES AND FITTINGS SHALL BE JOINT-RESTRAINED AND THRUST-BLOCKED PER CITY STANDARDS.
 9. FIRE SAFETY: THIS SITE SHALL BE COMPLIANT WITH CHAPTER 33 OF THE INTERNATIONAL FIRE CODE 2015, DURING CONSTRUCTION & DEMOLITION.

GENERAL LEGEND

SYMBOLS	
	WATER METER
	WATER VALVE
	FIRE HYDRANT
	BACKFLOW PREVENTER
	UTILITY POLE
	LIGHT POLE
	WASTEWATER MANHOLE
	CLEAN OUT
	KEYNOTES
	PARKING COUNT
	WW SERVICE
	WATER SERVICE
	STORMSEWER MANHOLE
	SKIRT
	CURB INLET
	GRATE INLET
	TABLE TOP AREA INLET
	TREE TO BE SAVED
	TREE TO BE REMOVED

LINETYPES

	PROPERTY BOUNDARY
	LIMITS OF CONSTRUCTION
	FENCES (CHAINLINK)
	(IRON)
	(WOOD)
	(BARB WIRE)
	DITCH (CREEK) LINE
	EXISTING CONTOURS
	PROPOSED CONTOURS
	CURB & GUTTER
	UNDERGROUND ELEC.
	OVERHEAD UTILITY
	UNDERGROUND TELE.
	UNDERGROUND GAS LINE
	WATER LINE
	WASTEWATER LINE
	ACCESSIBLE ROUTE

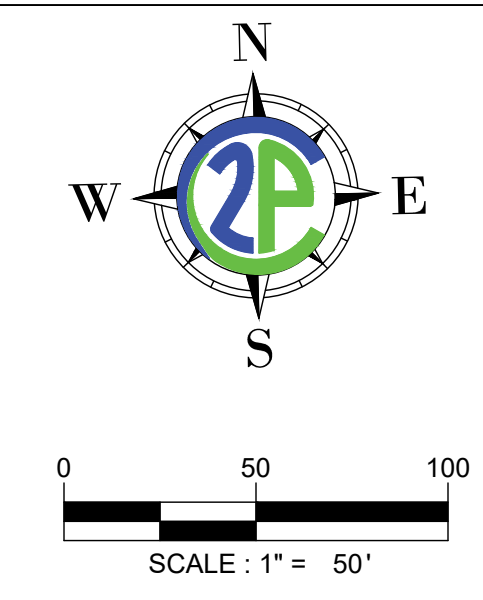

Marmon Mok ARCHITECTURE
 San Antonio, TX - 1020 NE Loop 410, Suite 201, 78209
 Austin, TX - 100 E 4th St, Suite 105, 78702

11/15/2023

ENGINEERING

 CONSULTING

ROUND ROCK SPORTS CENTER EXPANSION
 2400 CHISHOLM TRAIL RD, ROUND ROCK, TX 78681



Know what's below.
 Call before you dig.

CONTRACTOR NOTES:
 EXISTING UNDERGROUND AND OVERHEAD UTILITIES IN VICINITY. CONTRACTOR TO CONTACT UTILITY COMPANIES PRIOR TO CONSTRUCTION. CONTRACTOR TO FIELD VERIFY EXISTING UTILITY LOCATIONS & DEPTHS PRIOR TO BEGINNING CONSTRUCTION.

CONTRACTOR SHALL CONSIDER PROPOSED UTILITY IMPROVEMENTS AND PROVIDE ADEQUATE HORIZONTAL AND VERTICAL CLEARANCE DURING INSTALLATION OF ALL UTILITY INFRASTRUCTURE.



© 2023 Marmon Mok, LLP
 Unauthorized reproduction is prohibited.

Drawn DELFINO
 Checked CHECKED BY
 Date 10/16/2023
 Project No. 22027
 Revisions

SHEET TITLE
WATER PLAN

SHEET NO.
C501

SDP-23-00041

11/15/2023 2:44:45 PM
2:11:14 PM
File Path: N:\Projects\City of Round Rock\Engineering-R-2023-025\W.A. No. 2 - Sports Center 2 Court Expansion\CAD\Sheets\SITE DEVELOPMENT PLANS\UTILITY PLAN.dwg

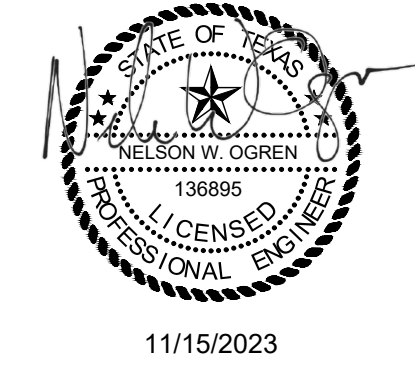
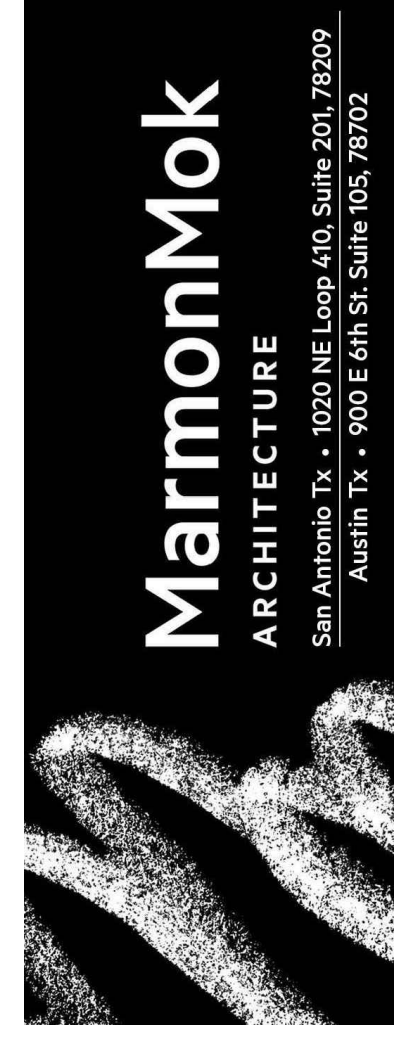
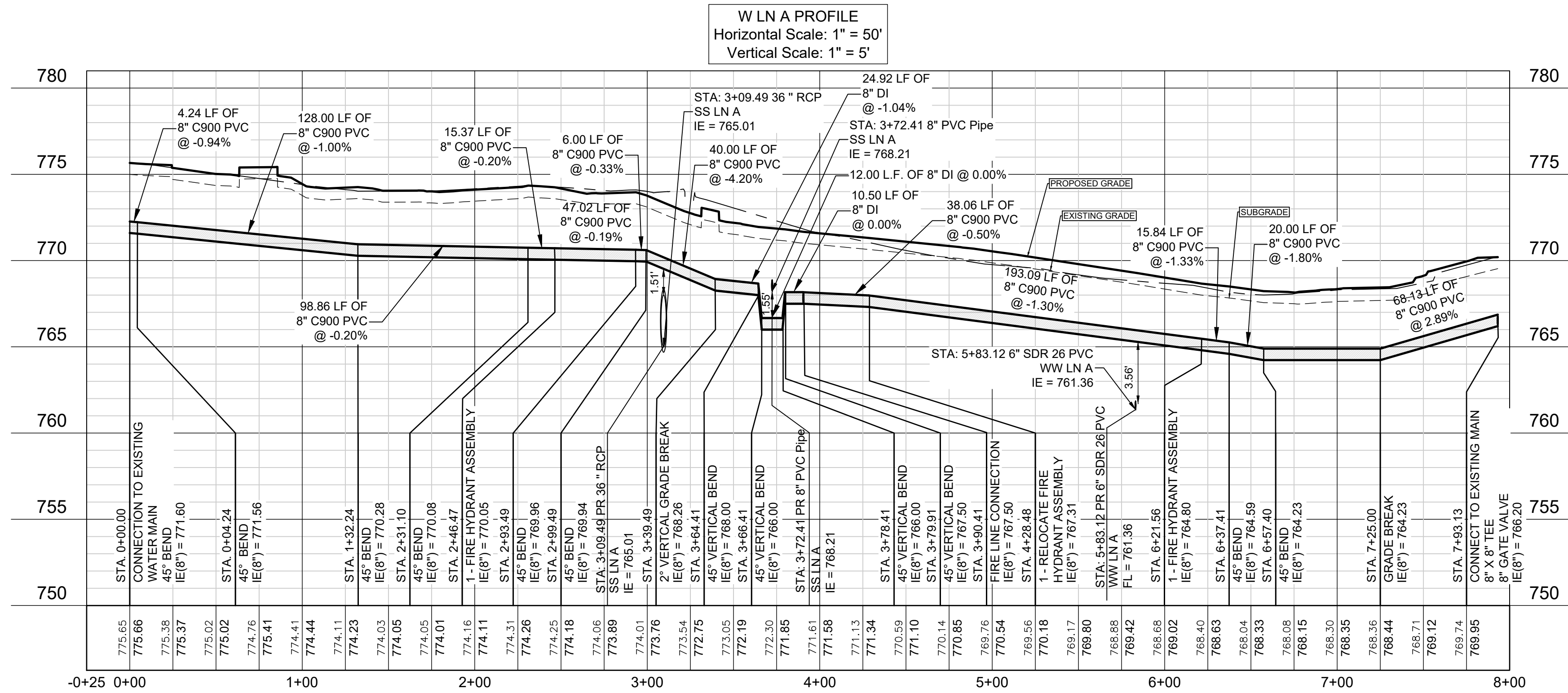

**ROUND ROCK SPORTS CENTER
EXPANSION**
2400 CHISHOLM TRAIL RD, ROUND ROCK,
TX 78681



© 2023 Marmon Mok, LLP
Unauthorized reproduction is prohibited.
Drawn DELFINO
Checked CHECKED BY
Date 10/16/2023
Project No. 22027
Revisions

SHEET TITLE
WATER PROFILES

SHEET NO.

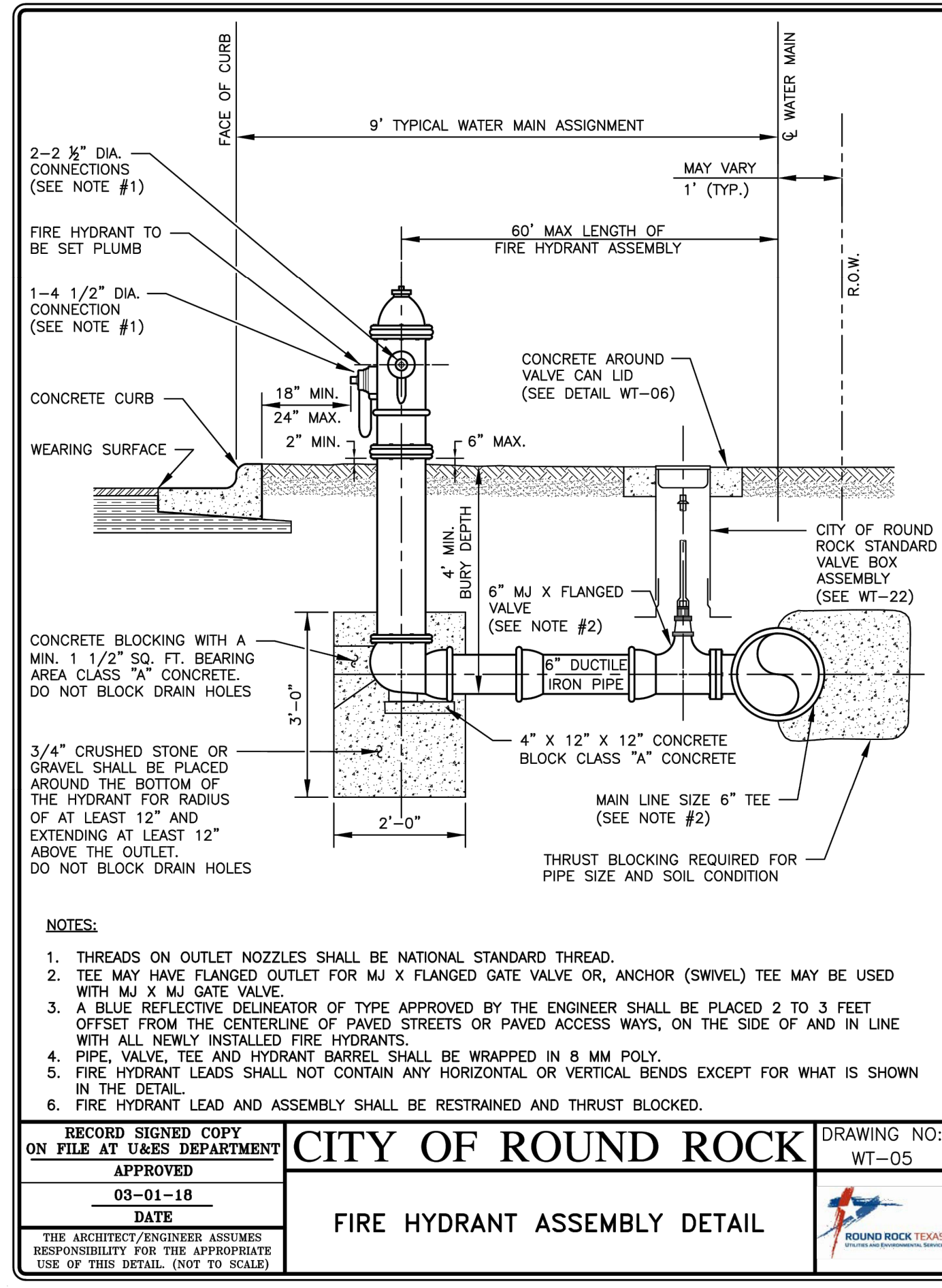

RECORD SIGNED COPY ON FILE AT U&S DEPARTMENT APPROVED 03-01-18 DATE	CITY OF ROUND ROCK	DRAWING NO: WT-05
FIRE HYDRANT ASSEMBLY DETAIL		

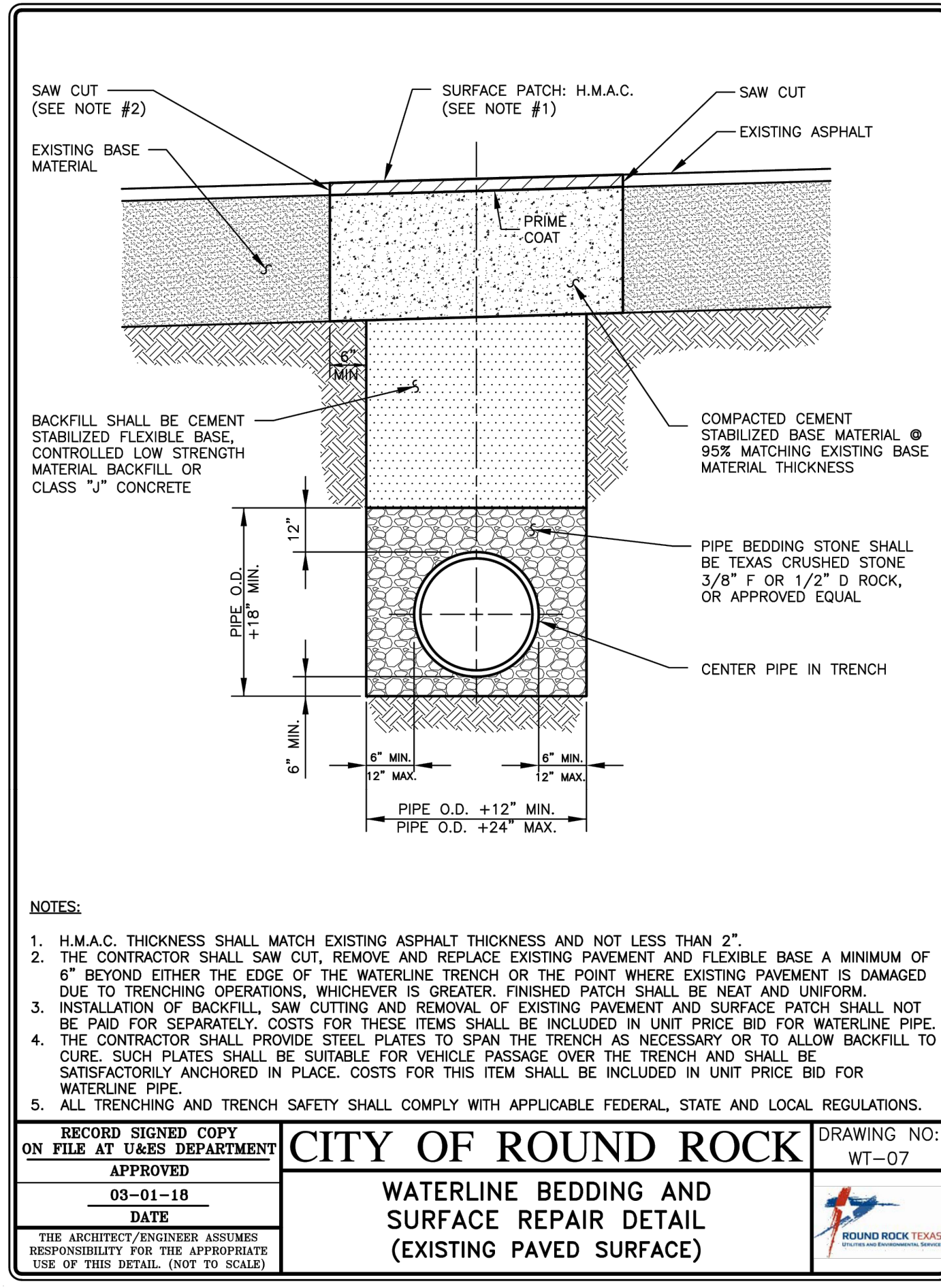

RECORD SIGNED COPY ON FILE AT U&S DEPARTMENT APPROVED 03-01-18 DATE	CITY OF ROUND ROCK	DRAWING NO: WT-07
WATERLINE BEDDING AND SURFACE REPAIR DETAIL (EXISTING PAVED SURFACE)		

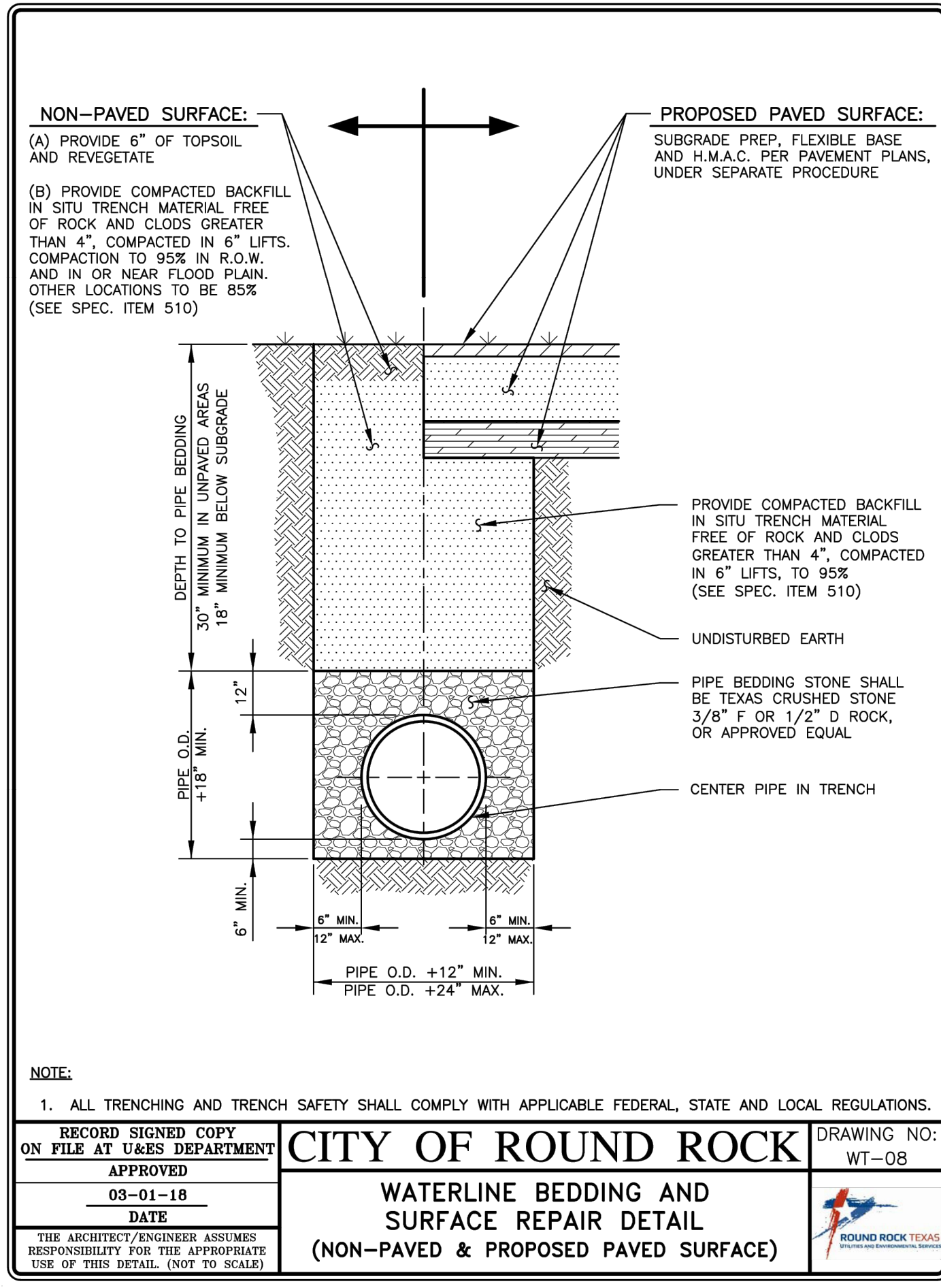

RECORD SIGNED COPY ON FILE AT U&S DEPARTMENT APPROVED 03-01-18 DATE	CITY OF ROUND ROCK	DRAWING NO: WT-08
WATERLINE BEDDING AND SURFACE REPAIR DETAIL (NON-PAVED & PROPOSED PAVED SURFACE)		

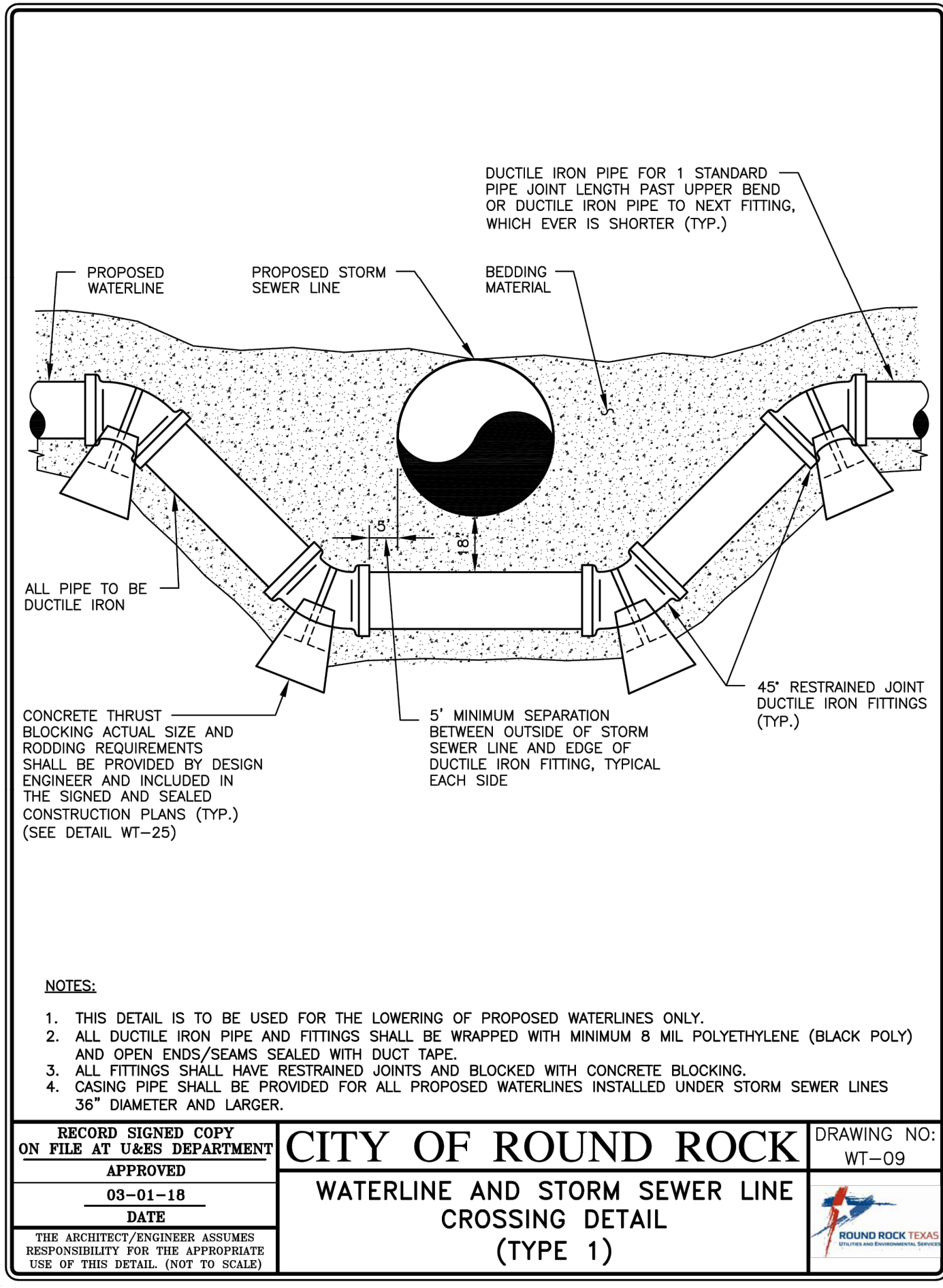

RECORD SIGNED COPY ON FILE AT U&S DEPARTMENT APPROVED 03-01-18 DATE	CITY OF ROUND ROCK	DRAWING NO: WT-09
WATERLINE AND STORM SEWER LINE CROSSING DETAIL (TYPE 1)		

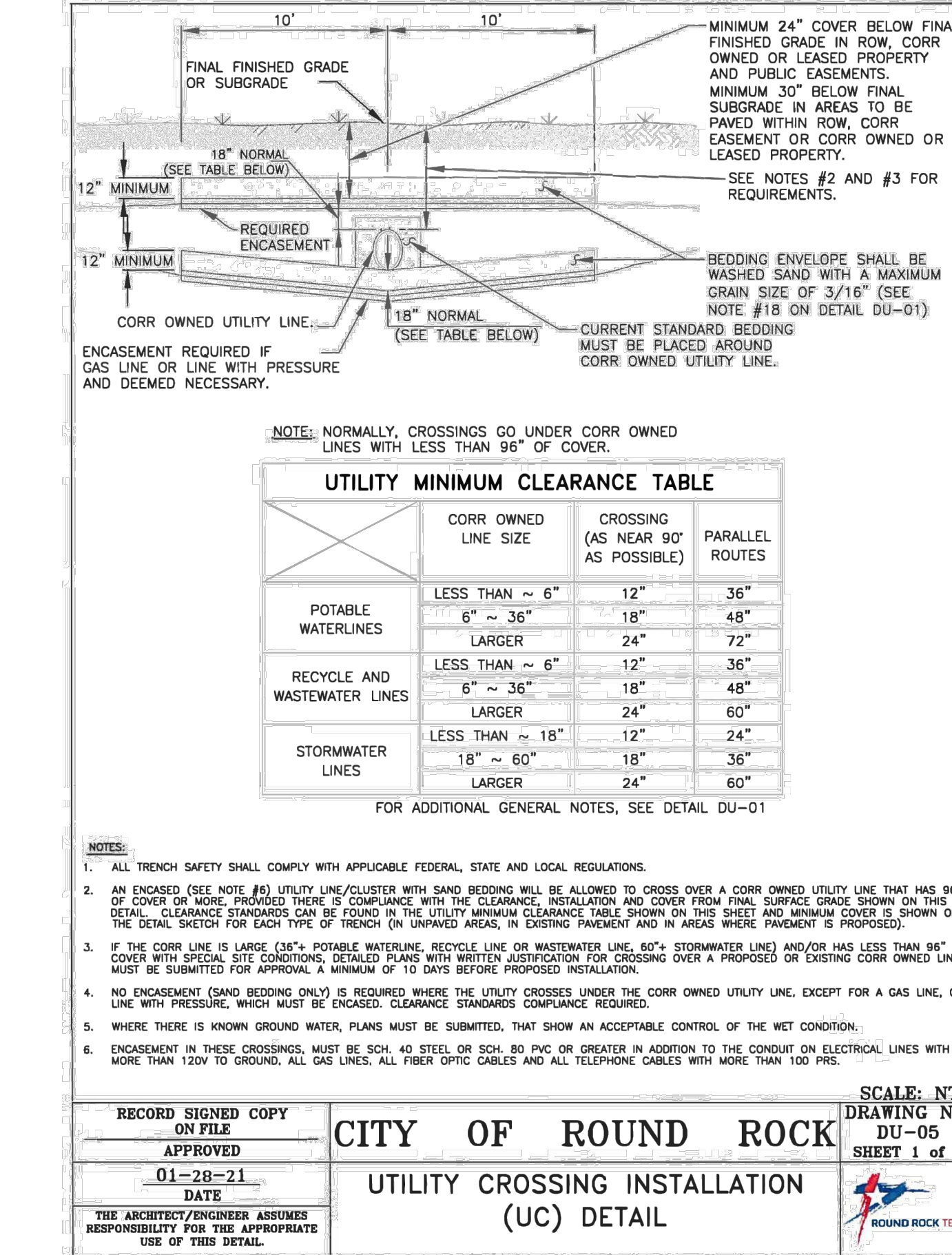

RECORD SIGNED COPY ON FILE APPROVED 01-28-21 DATE	CITY OF ROUND ROCK	DRAWING NO: DU-05 SHEET 1 of 1
UTILITY CROSSING INSTALLATION (UC) DETAIL		

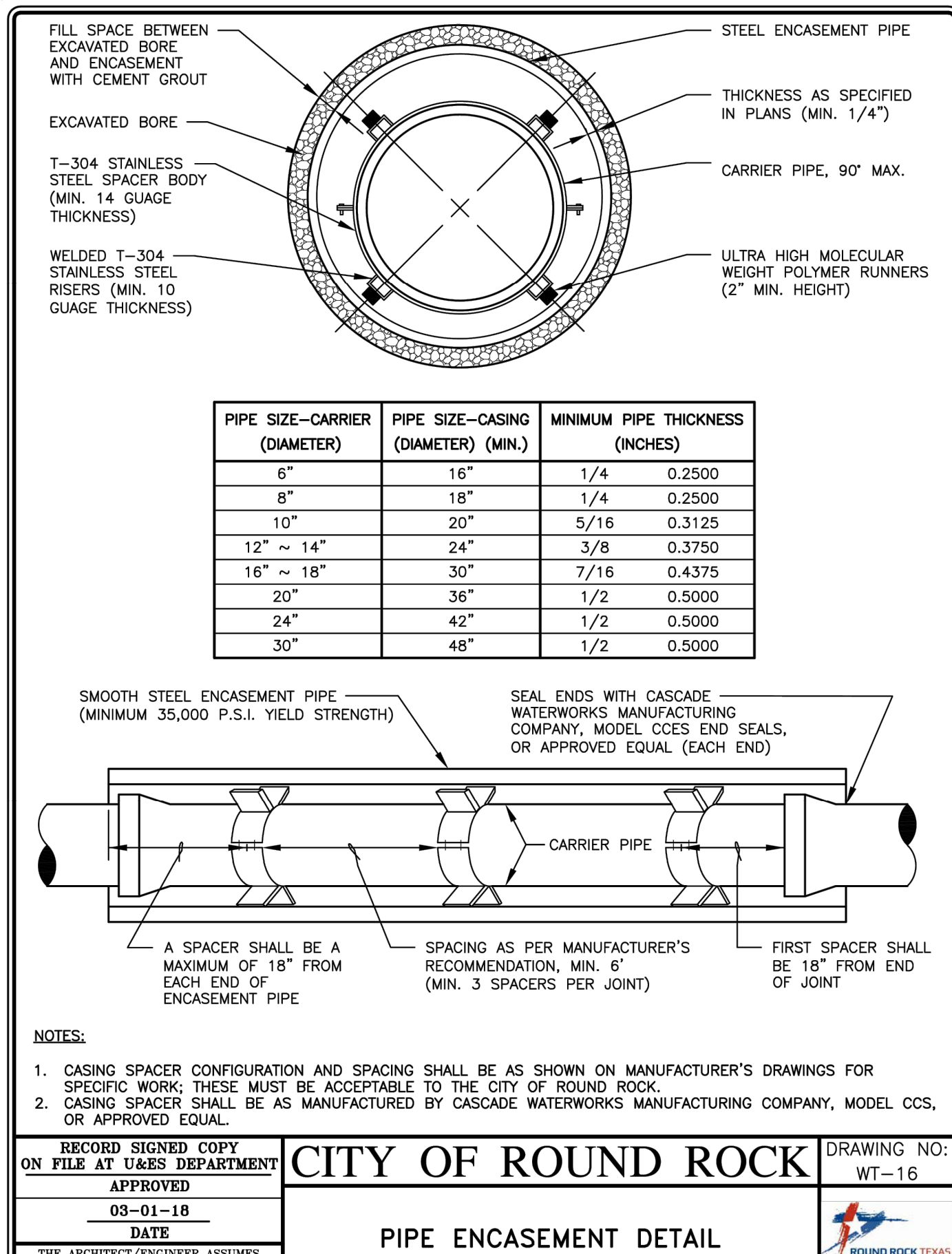

RECORD SIGNED COPY ON FILE AT U&S DEPARTMENT APPROVED 03-01-18 DATE	CITY OF ROUND ROCK	DRAWING NO: WT-16
PIPE ENCASUREMENT DETAIL		

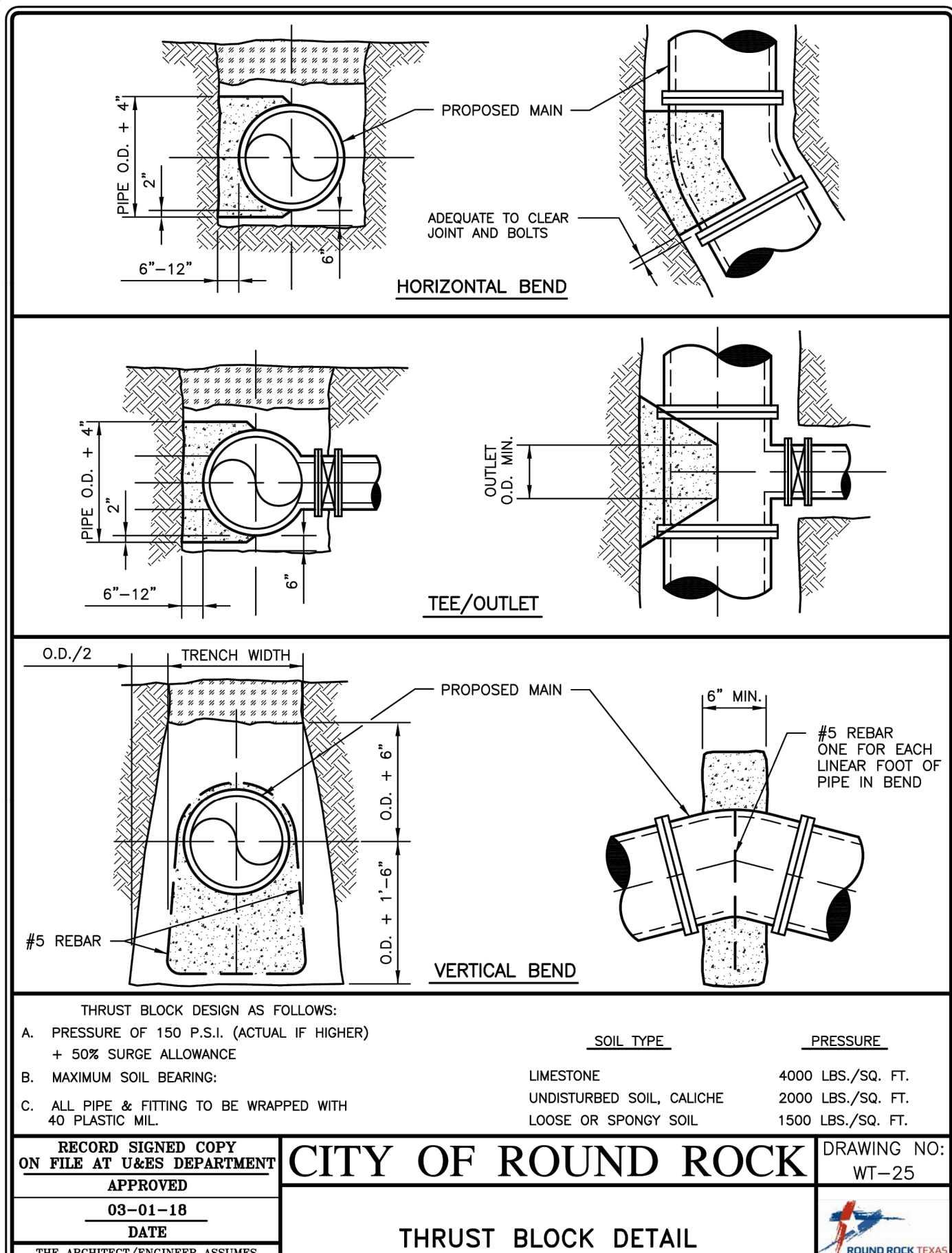

RECORD SIGNED COPY ON FILE AT U&S DEPARTMENT APPROVED 03-01-18 DATE	CITY OF ROUND ROCK	DRAWING NO: WT-25
THRUST BLOCK DETAIL		

11/15/2023 2:44:55 PM 10:35:31 AM File Path: N:\Projects\City of Round Rock\Engineering-R-2023-025\W.A. No. 2 - Sports Center 2 Court Expansion\CAD\Sheets\SITE DEVELOPMENT PLANS\DETAILS.dwg

MarmonMok
ARCHITECTURE
San Antonio, TX • 1020 NE Loop 410, Suite 201, 78209
Austin, TX • 900 E 4th St, Suite 05, 78702

STATE OF TEXAS
NELSON W. OGDEN
136885
PROFESSIONAL ENGINEER

11/15/2023

ENGINEERING
2P
CONSULTING

ROUND ROCK SPORTS CENTER EXPANSION
2400 CHISHOLM TRAIL RD, ROUND ROCK, TX 78681



© 2023 Marmon Mok, LLP
Unauthorized reproduction is prohibited.
Drawn: DELFINO
Checked: CHECKED BY
Date: 10/16/2023
Project No: 22027
Revisions:

SHEET TITLE
WATER DETAILS

SHEET NO.
C503

SDP-23-00041

11/15/2023 2:45:10 PM
2:11:14 PM
File Path: N:\Projects\City of Round Rock\Engineering-R-2023-025\W.A. No. 2 - Sports Center 2 Court Expansion\CAD\Sheets\Site Development\PLANS\UTILITY PLAN.dwg

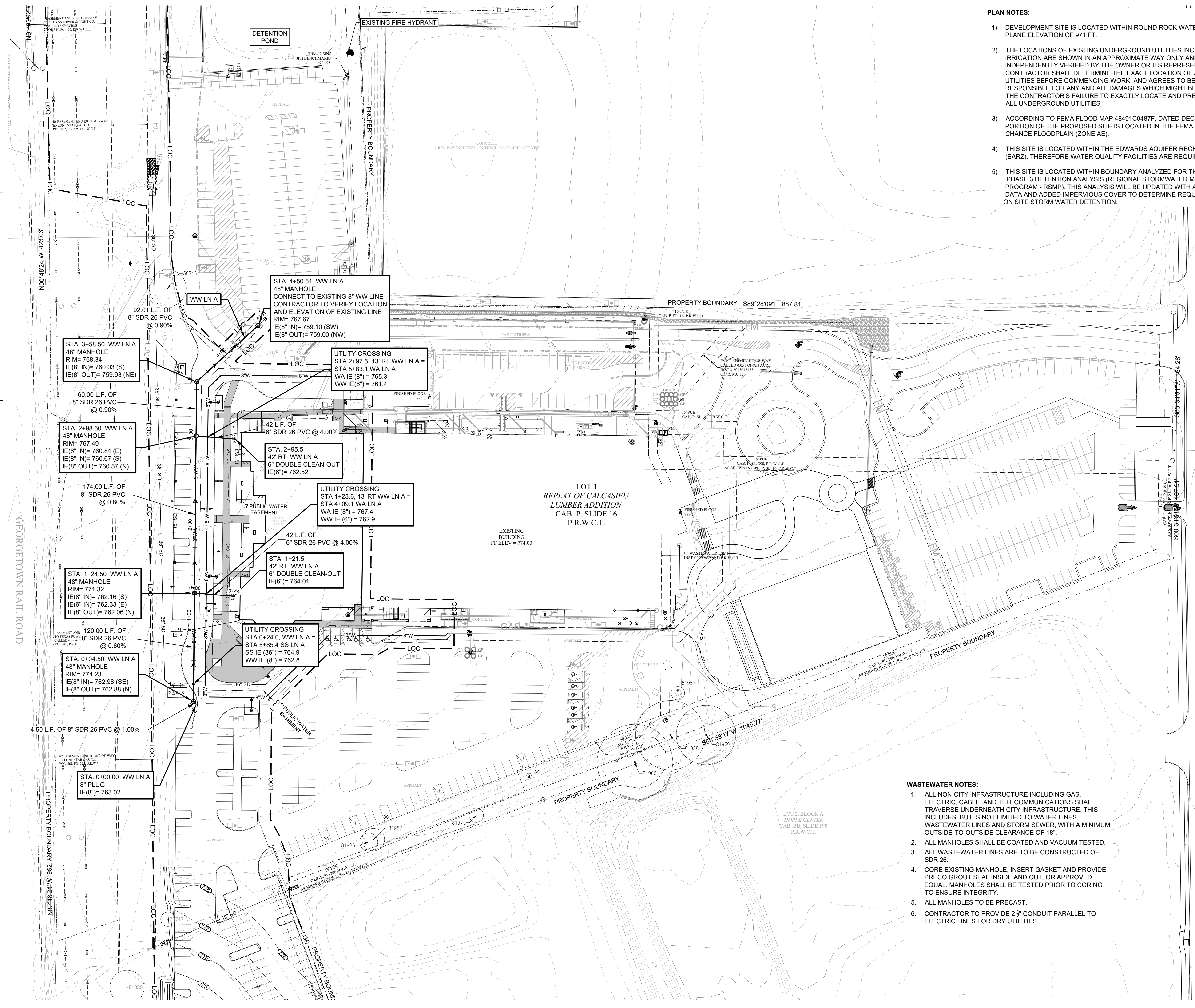

PLAN NOTES:

- 1) DEVELOPMENT SITE IS LOCATED WITHIN ROUND ROCK WATER PRESSURE PLANE ELEVATION OF 971 FT.
- 2) THE LOCATIONS OF EXISTING UNDERGROUND UTILITIES INCLUDING EXISTING IRRIGATION ARE SHOWN IN AN APPROXIMATE WAY ONLY AND HAVE NOT BEEN INDEPENDENTLY VERIFIED BY THE OWNER OR ITS REPRESENTATIVE. THE CONTRACTOR SHALL DETERMINE THE EXACT LOCATION OF ALL EXISTING UTILITIES BEFORE COMMENCING WORK, AND AGREES TO BE FULLY RESPONSIBLE FOR ANY AND ALL DAMAGES WHICH MIGHT BE ASSOCIATED BY THE CONTRACTOR'S FAILURE TO EXACTLY LOCATE AND PRESERVE ANY AND ALL UNDERGROUND UTILITIES
- 3) ACCORDING TO FEMA FLOOD MAP 48491C0487F, DATED DECEMBER 20, 2019, NO PORTION OF THE PROPOSED SITE IS LOCATED IN THE FEMA 1% ANNUAL CHANCE FLOODPLAIN (ZONE AE).
- 4) THIS SITE IS LOCATED WITHIN THE EDWARDS AQUIFER RECHARGE ZONE (EARZ), THEREFORE WATER QUALITY FACILITIES ARE REQUIRED.
- 5) THIS SITE IS LOCATED WITHIN BOUNDARY ANALYZED FOR THE CHISHOLM TRAIL PHASE 3 DETENTION ANALYSIS (REGIONAL STORMWATER MANAGEMENT PROGRAM - RSM). THIS ANALYSIS WILL BE UPDATED WITH ATLAS 14 RAINFALL DATA AND ADDED IMPERVIOUS COVER TO DETERMINE REQUIRED ON SITE STORM WATER DETENTION.

GENERAL LEGEND

SYMBOLS	
	WATER METER
	WATER VALVE
	FIRE HYDRANT
	BACKFLOW PREVENTER
	UTILITY POLE
	LIGHT POLE
	WASTEWATER MANHOLE
	CLEAN OUT
	KEYNOTES
	PARKING COUNT
	WW SERVICE
	WATER SERVICE
	STORMSEWER MANHOLE
	SKIN
	CURB INLET
	GRATE INLET
	TABLE TOP AREA INLET
	TREE TO BE SAVED
	TREE TO BE REMOVED

LINETYPES	
	PROPERTY BOUNDARY
	LOC LIMITS OF CONSTRUCTION
	FENCES (CHAINLINK)
	(IRON)
	(WOOD)
	(BARB WIRE)
	DITCH (CREEK) LINE
	EXISTING CONTOURS
	PROPOSED CONTOURS
	CURB & GUTTER
	UNDERGROUND ELEC.
	OVERHEAD UTILITY
	UNDERGROUND TELE.
	UNDERGROUND GAS LINE
	WATER LINE
	WASTEWATER LINE
	ACCESSIBLE ROUTE

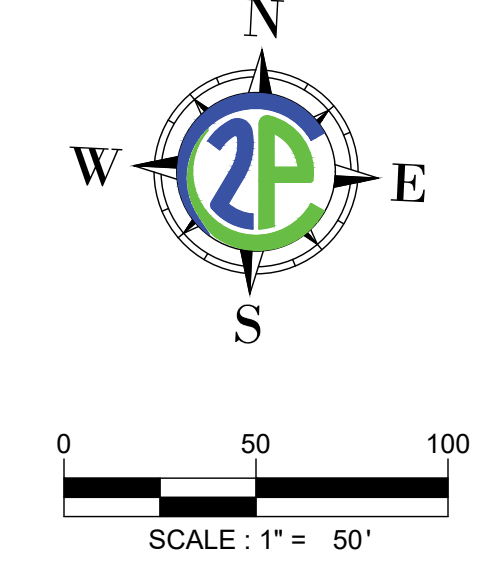

WASTEWATER NOTES:

1. ALL NON-CITY INFRASTRUCTURE INCLUDING GAS, ELECTRIC, CABLE, AND TELECOMMUNICATIONS SHALL TRAVERSE UNDERNEATH CITY INFRASTRUCTURE. THIS INCLUDES, BUT IS NOT LIMITED TO WATER LINES, WASTEWATER LINES AND STORM SEWER, WITH A MINIMUM OUTSIDE-TO-OUTSIDE CLEARANCE OF 18".
2. ALL MANHOLES SHALL BE COATED AND VACUUM TESTED.
3. ALL WASTEWATER LINES ARE TO BE CONSTRUCTED OF SDR 26.
4. CORE EXISTING MANHOLE, INSERT GASKET AND PROVIDE PRECO GROUT SEAL INSIDE AND OUT, OR APPROVED EQUAL. MANHOLES SHALL BE TESTED PRIOR TO CORING TO ENSURE INTEGRITY.
5. ALL MANHOLES TO BE PRECAST.
6. CONTRACTOR TO PROVIDE 2" CONDUIT PARALLEL TO ELECTRIC LINES FOR DRY UTILITIES.



Know what's below.
Call before you dig.

CONTRACTOR NOTES:
EXISTING UNDERGROUND AND OVERHEAD UTILITIES IN VICINITY. CONTRACTOR TO CONTACT UTILITY COMPANIES PRIOR TO CONSTRUCTION. CONTRACTOR TO FIELD VERIFY EXISTING UTILITY LOCATIONS & DEPTHS PRIOR TO BEGINNING CONSTRUCTION.

CONTRACTOR SHALL CONSIDER PROPOSED UTILITY IMPROVEMENTS AND PROVIDE ADEQUATE HORIZONTAL AND VERTICAL CLEARANCE DURING INSTALLATION OF ALL UTILITY INFRASTRUCTURE.

MarmonMok
ARCHITECTURE
San Antonio, TX - 1020 NE Loop 410, Suite 201, 78209
Austin, TX - 100 E 4th St, Suite 105, 78702

11/15/2023

ENGINEERING

CONSULTING

**ROUND ROCK SPORTS CENTER
EXPANSION**

2400 CHISHOLM TRAIL RD, ROUND ROCK,
TX 78681



© 2023 Marmon Mok, LLP
Unauthorized reproduction is prohibited.

Drawn DELFINO
Checked CHECKED BY
Date 10/16/2023
Project No. 22027
Revisions

SHEET TITLE
**WASTEWATER
PLAN**

SHEET NO.
C601

11/15/2023 2:45:11 PM
2:11:14 PM
File Path: N:\Projects\City of Round Rock\Engineering-R-2023-025\W.A. No. 2 - Sports Center 2 Court Expansion\CAD\Sheets\SITE DEVELOPMENT\PLANS\UTILITY PLAN.dwg

A

B

C

D

WW LN A PROFILE
Horizontal Scale: 1" = 50'
Vertical Scale: 1" = 5'

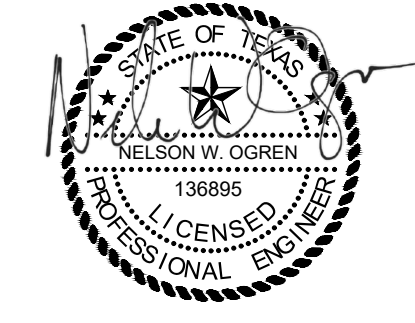
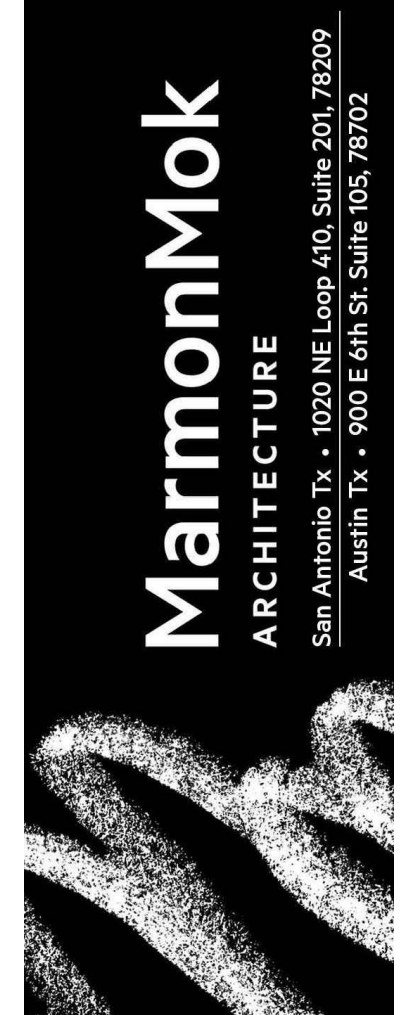
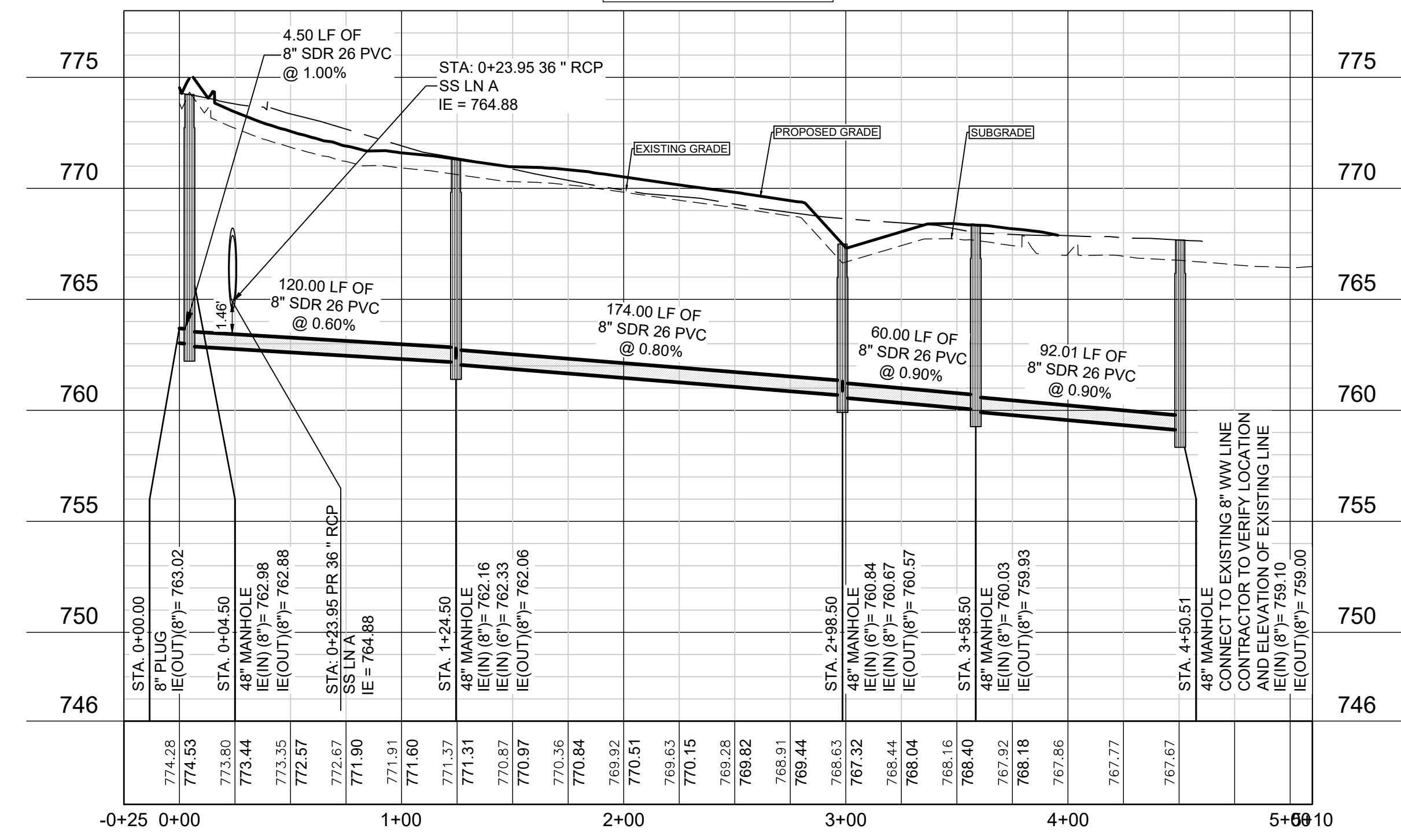

ROUND ROCK SPORTS CENTER
EXPANSION
2400 CHISHOLM TRAIL RD, ROUND ROCK,
TX 78681



© 2023 Marmon Mok, LLP
Unauthorized reproduction is prohibited.
Drawn DELFINO
Checked CHECKED BY
Date 10/16/2023
Project No. 22027
Revisions

SHEET TITLE
WASTEWATER
PROFILES

SHEET NO.

C602

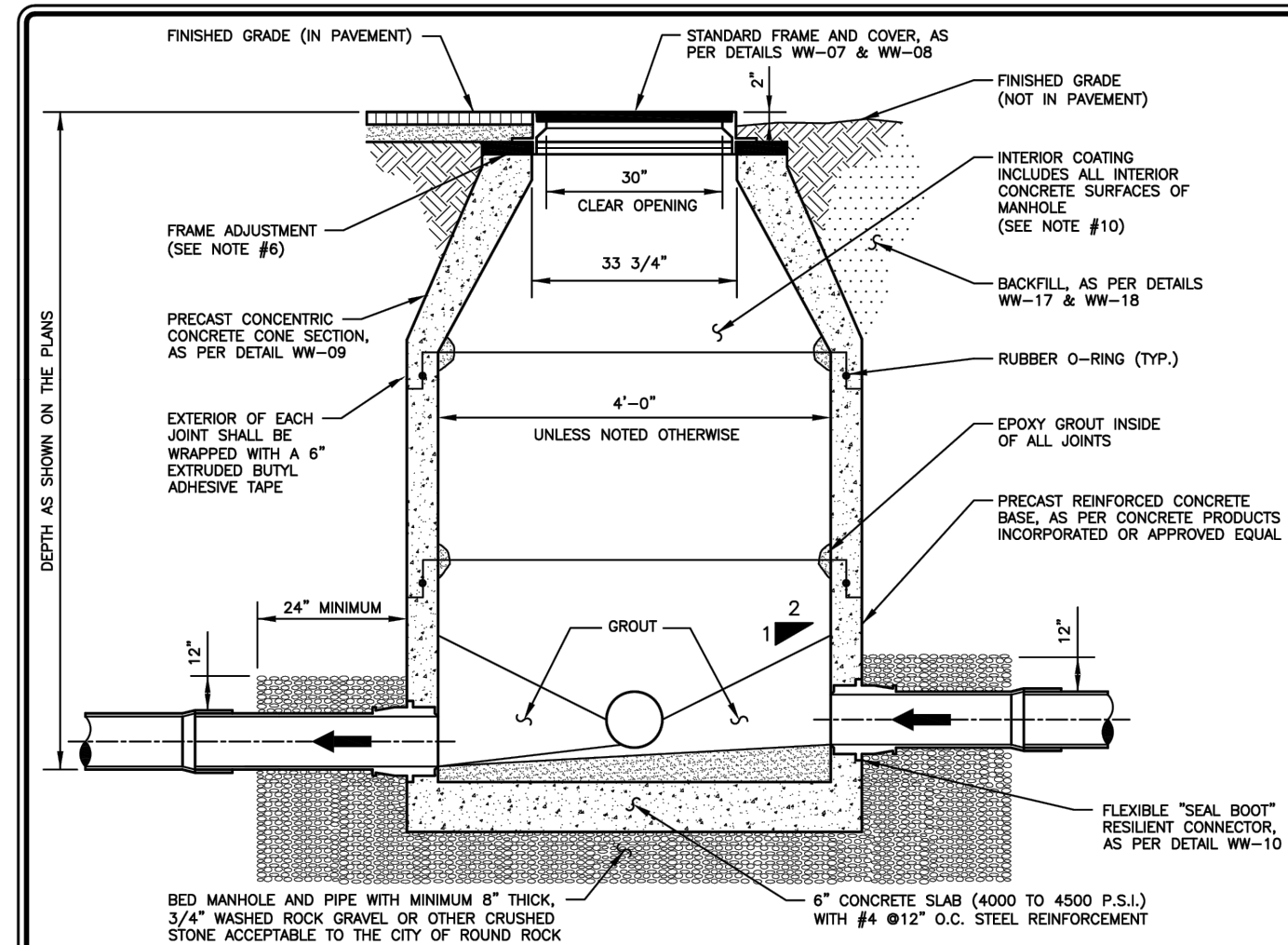

- NOTES:
- IF DROP IS SIX INCHES (6") TO TWO FEET (2'-0"), CONSTRUCTION OF DROP SHALL PROVIDE AN OVERSIZED INVERT TO EXTEND UNDER THE DROP CONNECTION.
 - SEE CONSTRUCTION PLANS FOR MANHOLE SIZE, LOCATION, CONFIGURATION, TYPE OF TOP SECTION, VENTING REQUIREMENTS, PIPE SIZES AND TYPES.
 - MANHOLES SHALL BE PRECAST A.S.T.M. C478 BELL AND SPIGOT WITH "O" RING JOINTS.
 - MANHOLES TO BE DESIGNED TO RESIST LATERAL AND VERTICAL SOIL FORCES RESULTING FROM MANHOLE DEPTH. ADDITIONALLY, MANHOLES LOCATED IN PAVEMENT TO BE DESIGNED FOR H2O TRAFFIC LOADING.
 - ALL MANHOLE COVERS SHALL BE BOLTED AND GASKETED, WHEN MANHOLES ARE LOCATED OUTSIDE OF PAVEMENT.
 - FRAME ADJUSTMENT HEIGHT SHALL CONSIST OF FIVE INCHES (5") MINIMUM TO EIGHTEEN INCHES (18") MAXIMUM. GRADE RINGS SHALL BE GROUDED WITH A NON-SHRINK GROUT INSIDE AND OUTSIDE. HDPE GRADE RINGS, MAY NOT BE USED.
 - FOR MANHOLES TO BE VENTED, SEE DETAILS WW-05 AND WW-06.
 - A FLOW CHANNEL SHALL BE CONSTRUCTED INSIDE MANHOLE TO DIRECT INFLUENT INTO THE FLOW STREAM. ALL P.V.C. PIPE SHALL BE REMOVED FROM INVERT.
 - BASE SECTION SHALL BE DESIGNED FOR H2O LOADING, PLUS EARTH LOAD AT 130 PCF.
 - ENTIRE INTERIOR CONCRETE SURFACES OF WASTEWATER MANHOLES TO BE COATED WITH RAVEN 405, SPRAYWALL, OR APPROVED EQUAL, (WITH A UNIFORM THICKNESS OF 124 MILS AND A MINIMUM THICKNESS OF 100 MILS, APPLIED AFTER MANHOLE HAS PASSED THE VACUUM TEST). FOR REHABILITATING MANHOLES 1/2" MINIMUM THICKNESS CALCIUM ALUMINATE CEMENTITIOUS COATING AND OTHER INTERIOR SURFACES MAY BE COATED IF RECOMMENDED BY COATING MANUFACTURER. (IN LIEU OF INTERIOR COATINGS NEW PRECAST MANHOLES CONTAINING CONSHIELD WILL BE ACCEPTED PROVIDING THE MANUFACTURER STENCILS "CONSHIELD" ON THE INSIDE AND OUTSIDE OF ALL MANHOLE SECTIONS.)

RECORD SIGNED COPY ON FILE AT U&S DEPARTMENT APPROVED 03-01-18 DATE	CITY OF ROUND ROCK	DRAWING NO: WW-01
PRECAST CONCRETE WASTEWATER MANHOLE DETAIL		

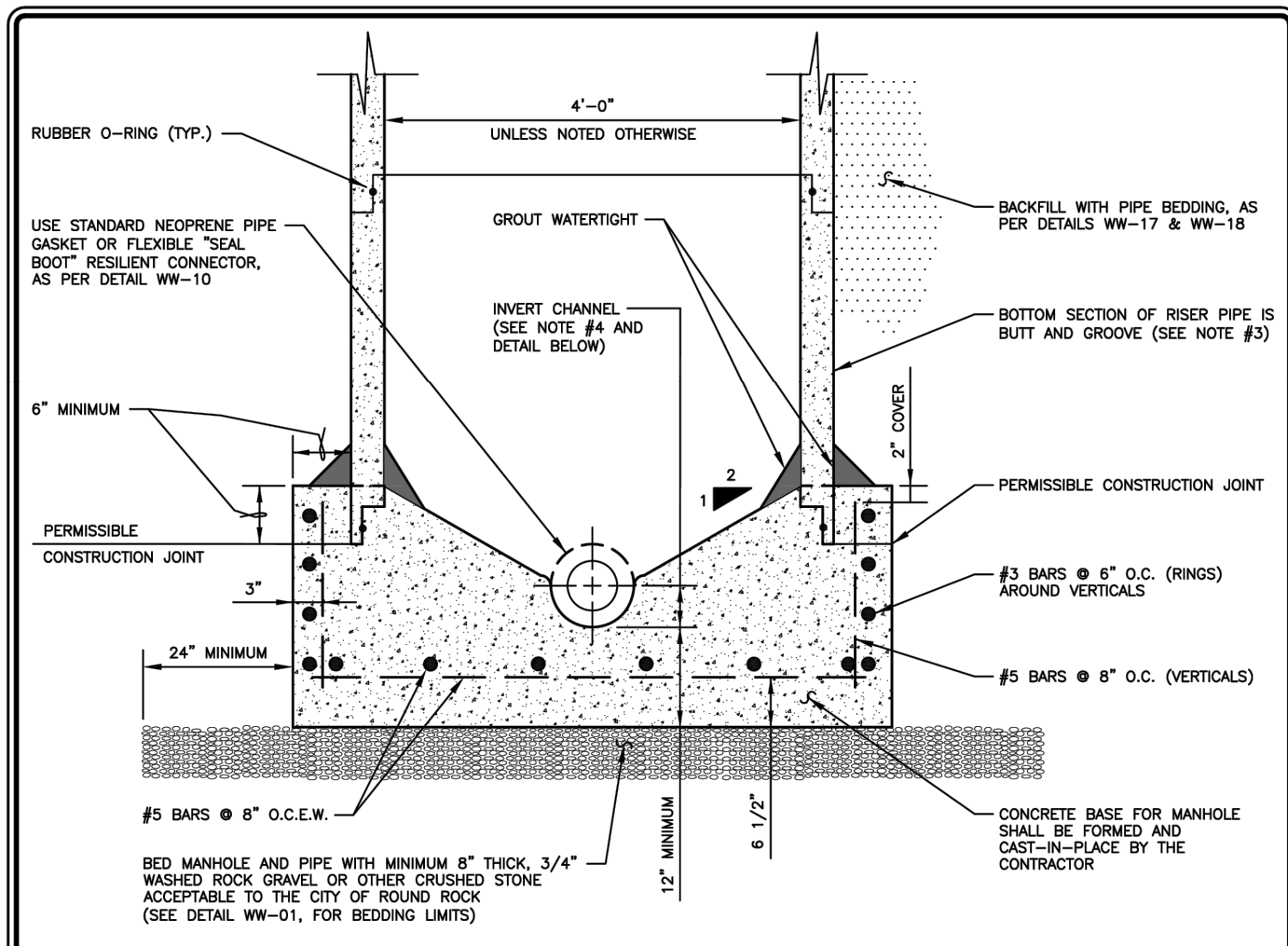

- NOTES:
- CAST-IN-PLACE BASE SHALL BE 4000 TO 4500 P.S.I. CONCRETE, 28 DAY STRENGTH.
 - STEEL SHALL BE GRADE 60.
 - MANHOLE RISER PIPE FURNISHED IN LENGTHS OF ONE (1), TWO (2), THREE (3), FOUR (4) OR SIX (6) FEET AND SHALL BE IN ACCORDANCE WITH A.S.T.M. C478.
 - INVERT CHANNEL SHALL BE PROVIDED THAT AS MUCH AS POSSIBLE, FORMS A SMOOTH CONTINUATION OF INLET AND OUTLET PIPES.
 - BASE SHALL BE PROPERLY FORMED IN THE FIELD WITH WOOD OR OTHER APPROVED FORMS.
 - VERTICAL BARS MAY BE EXTENSIONS OF BOTTOM STEEL OR SEPARATE FROM, BUT TIED TO BOTTOM HORIZONTAL STEEL.

RECORD SIGNED COPY ON FILE AT U&S DEPARTMENT APPROVED 03-01-18 DATE	CITY OF ROUND ROCK	DRAWING NO: WW-04
CAST-IN-PLACE BASE FOR CONCRETE WASTEWATER MANHOLE DETAIL		

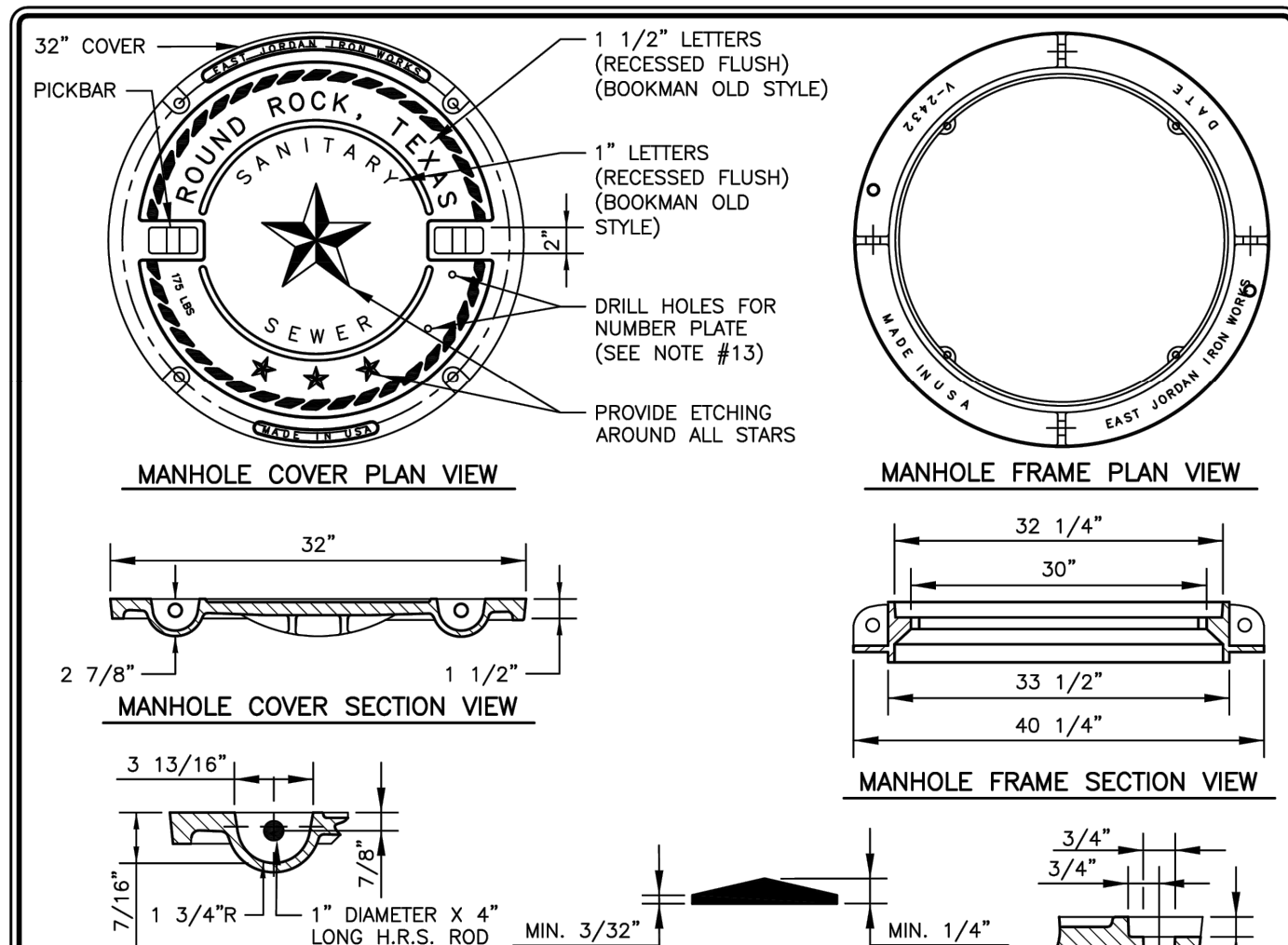

- NOTES:
- COVER AND FRAME SHALL COMPLY WITH STANDARD SPECIFICATIONS FOR DRAINAGE, SEWER, UTILITY AND RELATED CASTINGS: AASHTO DESIGNATION M306-04.
 - MANHOLE COVER SHALL BE MODEL NUMBER: V-2432-3 (PRODUCT NUMBER: 42432033), AS MANUFACTURED BY EAST JORDAN IRON WORKS INCORPORATED, OR APPROVED EQUAL.
 - MANHOLE FRAME SHALL BE MODEL NUMBER: V-2432 (PRODUCT NUMBER: 42432010), AS MANUFACTURED BY EAST JORDAN IRON WORKS INCORPORATED, OR APPROVED EQUAL.
 - MANHOLE COVER AND FRAME ASSEMBLY, IF ORDERED AS A SET, SHALL BE MODEL NUMBER: V-2432 (PRODUCT NUMBER: 42432073), AS MANUFACTURED BY EAST JORDAN IRON WORKS INCORPORATED, OR APPROVED EQUAL.
 - ALL CORNERS AND EDGES SHALL HAVE A 1/8" MINIMUM AND 1/8" MAXIMUM RADIUS.
 - MANHOLE COVERS SHALL BE CAST WITH TWO 1" DIAMETER STEEL PICKBARS.
 - MANHOLE COVER WEIGHT SHALL BE 175 LBS. FOR DUCTILE IRON. WEIGHT SHALL BE CAST ON BOTH TOP AND BOTTOM OF COVER.
 - MANUFACTURER SHALL CERTIFY THAT EACH MANHOLE COVER MEETS HS-20 LOADING.
 - FILLETS SHALL BE 1/4" RADIUS UNLESS OTHERWISE SPECIFIED.
 - MANUFACTURER SHALL REMOVE EXCESS IRON AND MACHINE FINISH SEATING SURFACES TO NOTED DIMENSIONS.
 - COVER SHALL BE DIPPED IN A WATER-BASED ASPHALTIC COATING, PRIOR TO SHIPMENT FROM FOUNDRY.
 - BOLTS SHALL BE 5/8"-11NC X 2" LONG HEX STAINLESS STEEL WITH WASHER.
 - MANUFACTURER SHALL DRILL 2-3/16" X 1/2" DEEP HOLES FOR A MANHOLE NUMBER PLATE TO BE PROVIDED BY THE CITY OF ROUND ROCK. THE TOP HOLE SHALL BE DRILLED 1" O.C. FROM THE BOTTOM OF THE PICKBAR AND THE BOTTOM HOLE SHALL BE DRILLED 4" O.C. FROM THE TOP HOLE.

RECORD SIGNED COPY ON FILE AT U&S DEPARTMENT APPROVED 03-01-18 DATE	CITY OF ROUND ROCK	DRAWING NO: WW-07
BOLTED WASTEWATER MANHOLE COVER AND FRAME DETAIL		

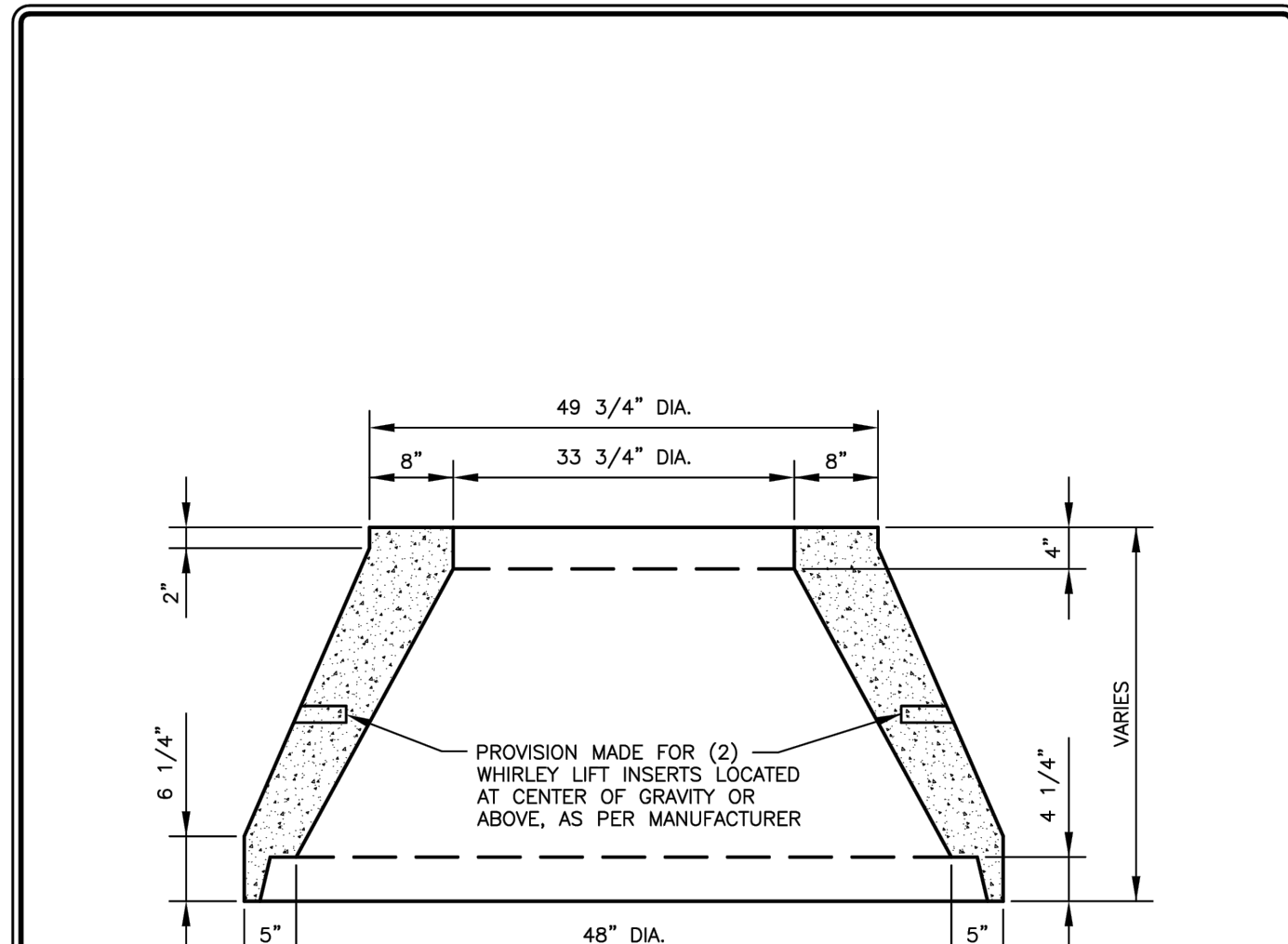

- NOTE:
- CONCENTRIC CONCRETE CONE SECTION SHALL BE MANUFACTURED USING 4000 TO 4500 P.S.I. CONCRETE, 28 DAY STRENGTH AND IN ACCORDANCE WITH A.S.T.M. C478, AS MANUFACTURED BY CONCRETE PRODUCTS INCORPORATED, OR APPROVED EQUAL.

RECORD SIGNED COPY ON FILE AT U&S DEPARTMENT APPROVED 03-01-18 DATE	CITY OF ROUND ROCK	DRAWING NO: WW-09
PRECAST 48" CONCENTRIC CONCRETE CONE SECTION DETAIL		

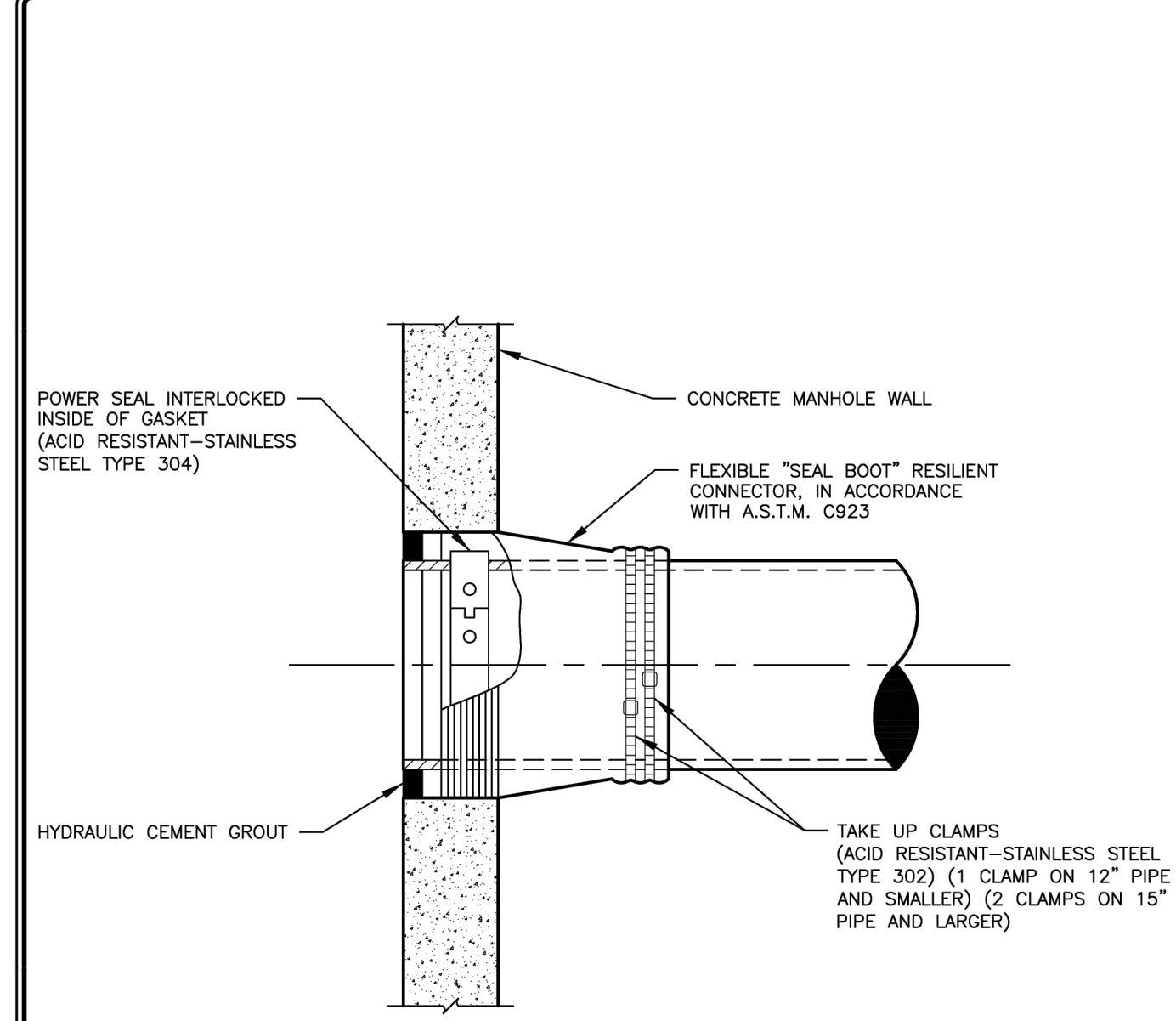

- NOTES:
- FLEXIBLE "SEAL BOOT" RESILIENT CONNECTOR TO BE A MINIMUM OF 12 INCHES (12") FROM A MANHOLE JOINT.

RECORD SIGNED COPY ON FILE AT U&S DEPARTMENT APPROVED 03-01-18 DATE	CITY OF ROUND ROCK	DRAWING NO: WW-10
FLEXIBLE "SEAL BOOT" RESILIENT CONNECTOR DETAIL		

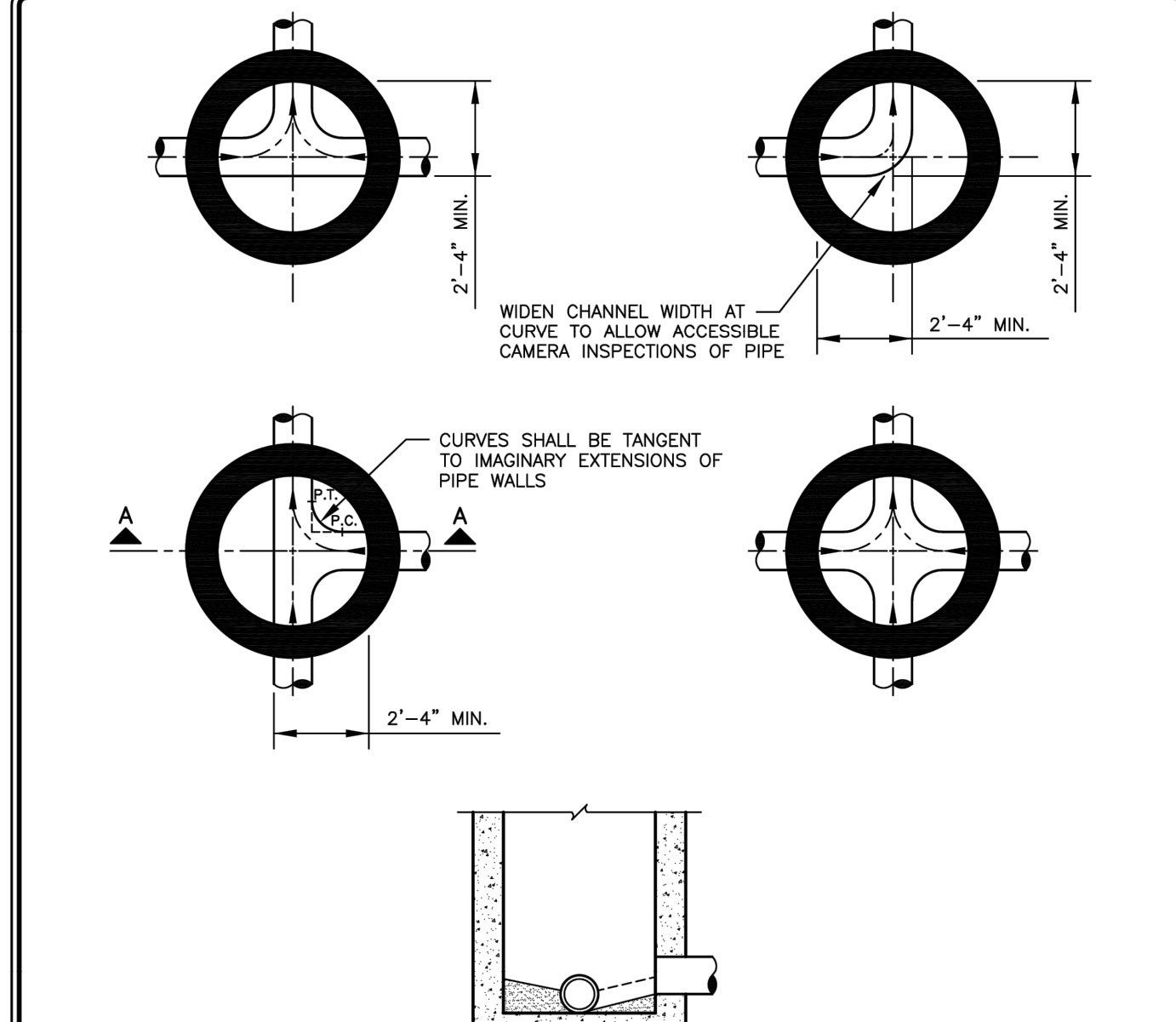

- NOTES:
- MINIMUM DROP FROM INLET TO OUTLET OF MANHOLE IS 0.1 FEET AND MAXIMUM DROP IS 2 FEET, UNLESS SPECIAL APPROVAL IS OBTAINED FROM THE CITY OF ROUND ROCK.
 - INVERT CHANNELS TO BE CONSTRUCTED FOR SMOOTH FLOW WITH NO OBSTRUCTIONS.
 - SPILLWAYS SHALL BE CONSTRUCTED BETWEEN PIPES WITH DIFFERENT INVERT ELEVATIONS PROVIDING FOR SMOOTH FLOW.
 - CHANNELS FOR FUTURE CONSTRUCTIONS, SHALL BE CONSTRUCTED WITH PIPE EXTENDING 3' BEYOND EXTERIOR OF MANHOLE WALL WITH GUELED PLUS.
 - SLOPE MANHOLE BENCH AT 2:1 SLOPE FROM MANHOLE WALL TO CHANNEL.
 - INVERT CHANNEL SHALL BE A MINIMUM OF 1/2 THE DIAMETER OF THE LARGEST PIPE OR FOUR INCHES (4") DEEP.

RECORD SIGNED COPY ON FILE AT U&S DEPARTMENT APPROVED 03-01-18 DATE	CITY OF ROUND ROCK	DRAWING NO: WW-11
WASTEWATER FLOW PATTERNS FOR INVERT CHANNELS DETAIL		

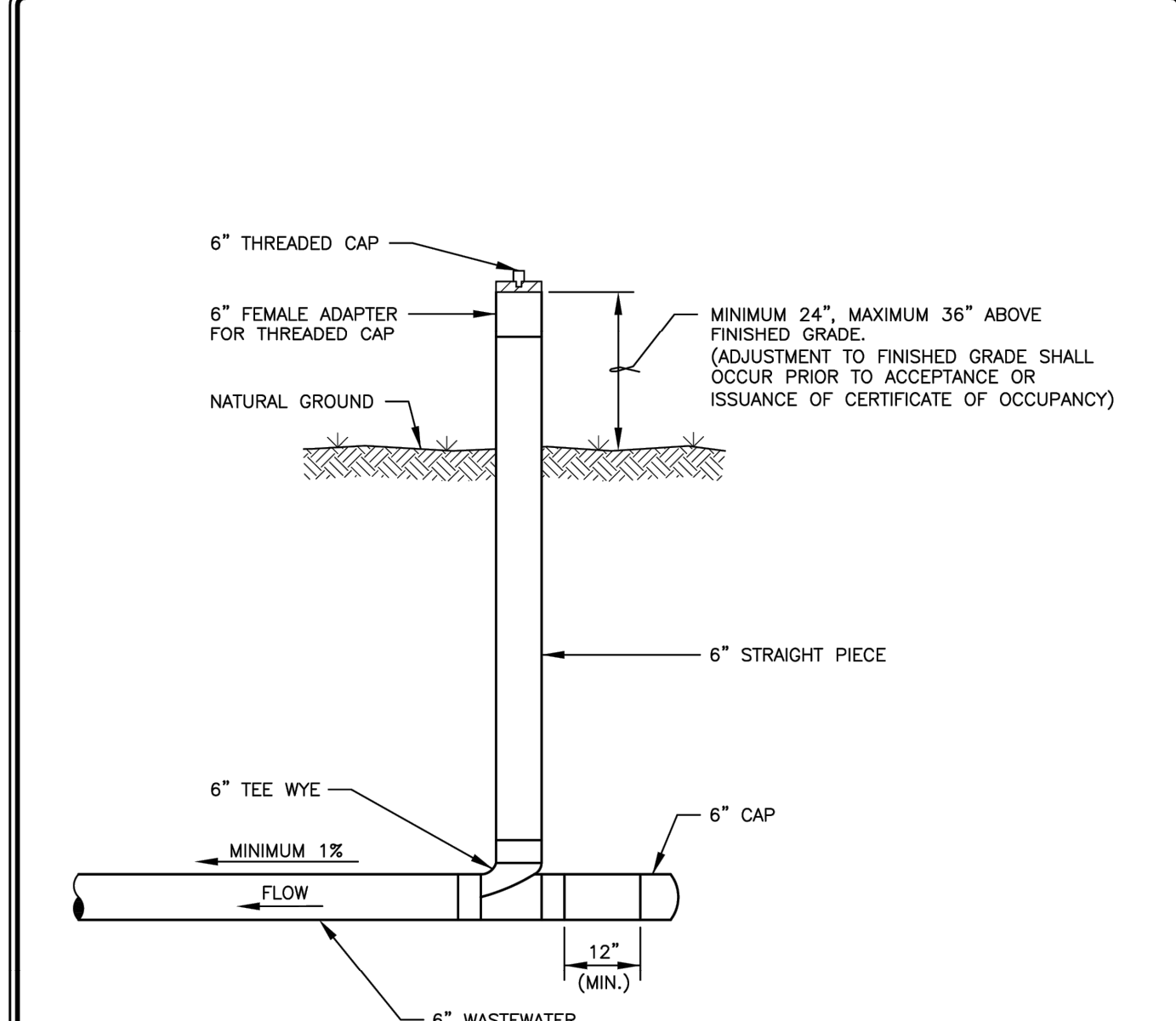

- NOTES:
- ALL PIPE TO BE SDR 26.
 - ALL FITTINGS TO BE SDR 35 SOLVENT WELD FITTINGS.

RECORD SIGNED COPY ON FILE AT U&S DEPARTMENT APPROVED 03-01-18 DATE	CITY OF ROUND ROCK	DRAWING NO: WW-14
WASTEWATER SERVICE CLEAN-OUT DETAIL (NON-PAVED SURFACE)		

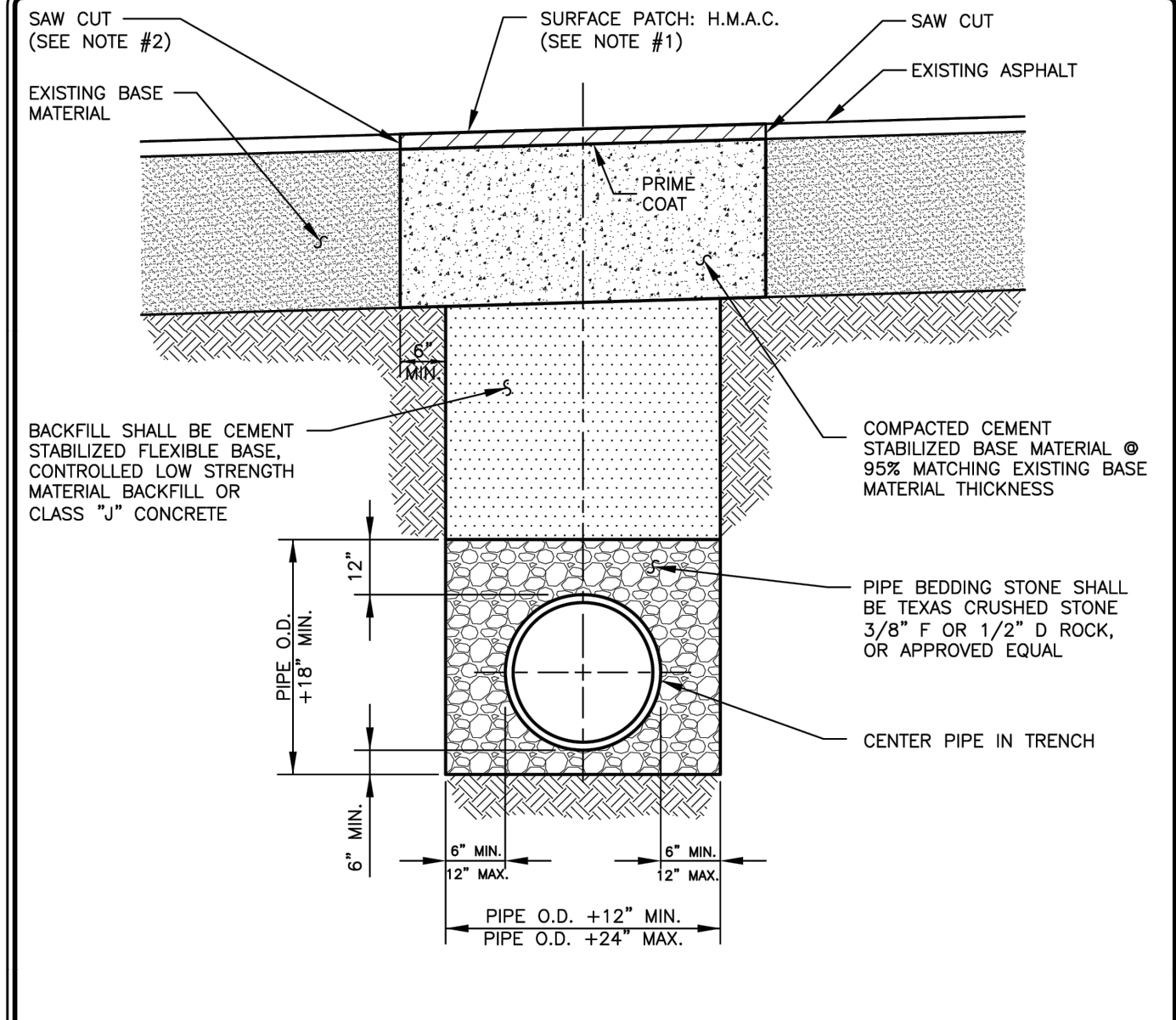

- NOTES:
- H.M.A.C. THICKNESS SHALL MATCH EXISTING ASPHALT THICKNESS AND NO LESS THAN 2".
 - THE CONTRACTOR SHALL SAW CUT, REMOVE AND REPLACE EXISTING PAVEMENT AND FLEXIBLE BASE A MINIMUM OF 6" BEYOND EITHER THE EDGE OF THE WASTEWATER LINE TRENCH OR THE POINT WHERE EXISTING PAVEMENT IS DAMAGED DUE TO TRENCHING OPERATIONS, WHICHEVER IS GREATER. FINISHED PATCH SHALL BE NEAT AND UNIFORM.
 - INSTALLATION OF BACKFILL, SAW CUTTING AND REMOVAL OF EXISTING PAVEMENT AND SURFACE PATCH SHALL NOT BE PAID FOR SEPARATELY. COSTS FOR THESE ITEMS SHALL BE INCLUDED IN UNIT PRICE BID FOR WASTEWATER PIPE.
 - THE CONTRACTOR SHALL PROVIDE STEEL PLATES TO SPAN THE TRENCH AS NECESSARY OR TO ALLOW BACKFILL TO CURE. SUCH PLATES SHALL BE SUITABLE FOR VEHICLE PASSAGE OVER THE TRENCH AND SHALL BE SATISFACTORILY ANCHORED IN PLACE. COSTS FOR THIS ITEM SHALL BE INCLUDED IN UNIT PRICE BID FOR WASTEWATER PIPE.
 - ALL TRENCHING AND TRENCH SAFETY SHALL COMPLY WITH APPLICABLE FEDERAL, STATE AND LOCAL REGULATIONS.

RECORD SIGNED COPY ON FILE AT U&S DEPARTMENT APPROVED 03-01-18 DATE	CITY OF ROUND ROCK	DRAWING NO: WW-17
WASTEWATER LINE BEDDING AND SURFACE REPAIR DETAIL (EXISTING PAVED SURFACE)		

Marmom Mok
ARCHITECTURE
San Antonio TX • 1020 NE Loop 410, Suite 201, 78209
Austin TX • 900 E 4th St, Suite 105, 78702

11/15/2023

ENGINEERING
CONSULTING

STATE OF TEXAS
NELSON W. OGDEN
136885
PROFESSIONAL ENGINEER

ROUND ROCK SPORTS CENTER
EXPANSION
2400 CHISHOLM TRAIL RD, ROUND ROCK, TX 78681

GO RR
ROUND ROCK
SPORTS CAPITAL OF TEXAS

©2023 Marmom Mok, LLP
Unauthorized reproduction is prohibited.

Drawn DELFINO
Checked CHECKED BY
Date 10/16/2023
Project No. 22027
Revisions

SHEET TITLE
WASTEWATER DETAILS

SHEET NO.
C603

SDP-23-00041

11/15/2023 2:45:20 PM 10:35:31 AM File Path: N:\Projects\City of Round Rock\Engineering-R-2023-025\W.A. No. 2 - Sports Center 2 Court Expansion\CAD\Sheets\SITE DEVELOPMENT PLANS\DETAIL.DWG

MATCH LINE SEE THIS SHEET

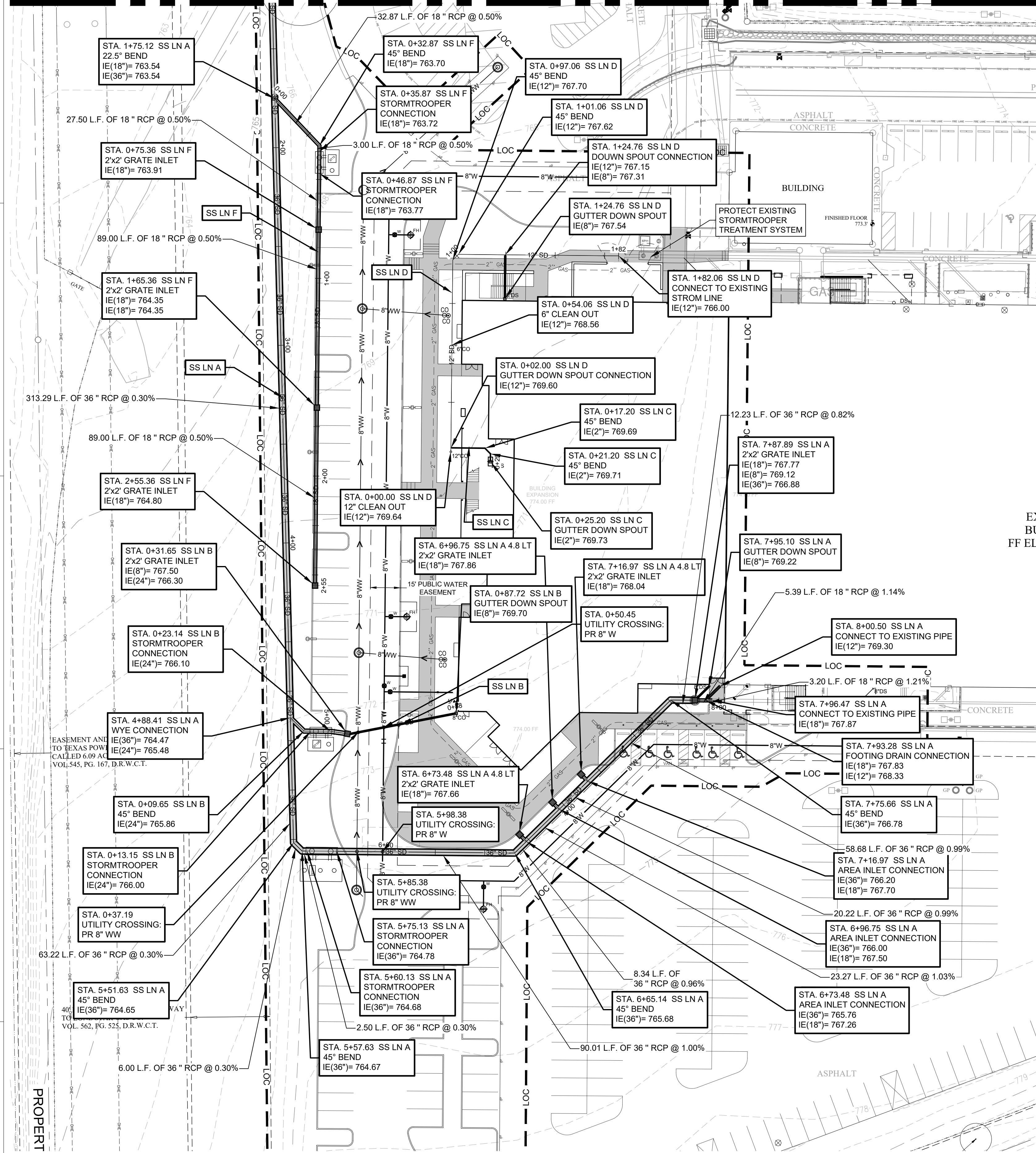

PLAN NOTES:

- 1) DEVELOPMENT SITE IS LOCATED WITHIN ROUND ROCK WATER PRESSURE PLANE ELEVATION OF 971 FT.
- 2) THE LOCATIONS OF EXISTING UNDERGROUND UTILITIES INCLUDING EXISTING IRRIGATION ARE SHOWN IN AN APPROXIMATE WAY ONLY AND HAVE NOT BEEN INDEPENDENTLY VERIFIED BY THE OWNER OR ITS REPRESENTATIVE. THE CONTRACTOR SHALL DETERMINE THE EXACT LOCATION OF ALL EXISTING UTILITIES BEFORE COMMENCING WORK, AND AGREES TO BE FULLY RESPONSIBLE FOR ANY AND ALL DAMAGES WHICH MIGHT BE ASSOCIATED BY THE CONTRACTOR'S FAILURE TO EXACTLY LOCATE AND PRESERVE ANY AND ALL UNDERGROUND UTILITIES
- 3) ACCORDING TO FEMA FLOOD MAP 48491C0487F, DATED DECEMBER 20, 2019, NO PORTION OF THE PROPOSED SITE IS LOCATED IN THE FEMA 1% ANNUAL CHANCE FLOODPLAIN (ZONE AE).
- 4) THIS SITE IS LOCATED WITHIN THE EDWARDS AQUIFER RECHARGE ZONE (EARZ), THEREFORE WATER QUALITY FACILITIES ARE REQUIRED.
- 5) THIS SITE IS LOCATED WITHIN BOUNDARY ANALYZED FOR THE CHISHOLM TRAIL PHASE 3 DETENTION ANALYSIS (REGIONAL STORMWATER MANAGEMENT PROGRAM - RSM). THIS ANALYSIS WILL BE UPDATED WITH ATLAS 14 RAINFALL DATA AND ADDED IMPERVIOUS COVER TO DETERMINE REQUIRED ON SITE STORM WATER DETENTION.

STORM DRAIN PLAN NOTES:

1. ALL STORM DRAIN PIPE IS CONTRACTORS CHOICE OF CLASS III RCP, HDPE OR HP PIPE UNLESS OTHERWISE NOTED. CONTRACTOR SHALL PROVIDE PIPE SUBMITTAL TO ENGINEER FOR REVIEW AND APPROVAL PRIOR TO PIPE INSTALLATION.
2. EXISTING CONTOUR INFORMATION SHOWN HERE ON THIS PLAN SHEET ARE SHOWN AT ONE (1) FOOT INTERVALS THEY ARE COMPUTER GENERATED USING FIELD DATA.
3. FOR PIPE EMBEDMENT USE ROUND ROCK STANDARD DRAWING D-02.

GENERAL LEGEND

SYMBOLS

	WATER METER		WATER VALVE
	FIRE HYDRANT		STORM SEWER MANHOLE
	BACKFLOW PREVENTER		SKIN
	UTILITY POLE		CURB INLET
	LIGHT POLE		GRATE INLET
	WASTEWATER MANHOLE		TABLE TOP AREA INLET
	CLEAN OUT		TREE TO BE SAVED
	KEYNOTES		TREE TO BE REMOVED
	PARKING COUNT		

LINE TYPES

	PROPERTY BOUNDARY
	LIMITS OF CONSTRUCTION
	FENCES (CHAINLINK)
	FENCES (IRON)
	FENCES (WOOD)
	BARB WIRE
	DITCH (CREEK) LINE
	EXISTING CONTOURS
	PROPOSED CONTOURS
	CURB & GUTTER
	UNDERGROUND ELEC.
	OVERHEAD UTILITY
	UNDERGROUND TELE.
	UNDERGROUND GAS LINE
	WATER LINE
	WASTEWATER LINE
	ACCESSIBLE ROUTE

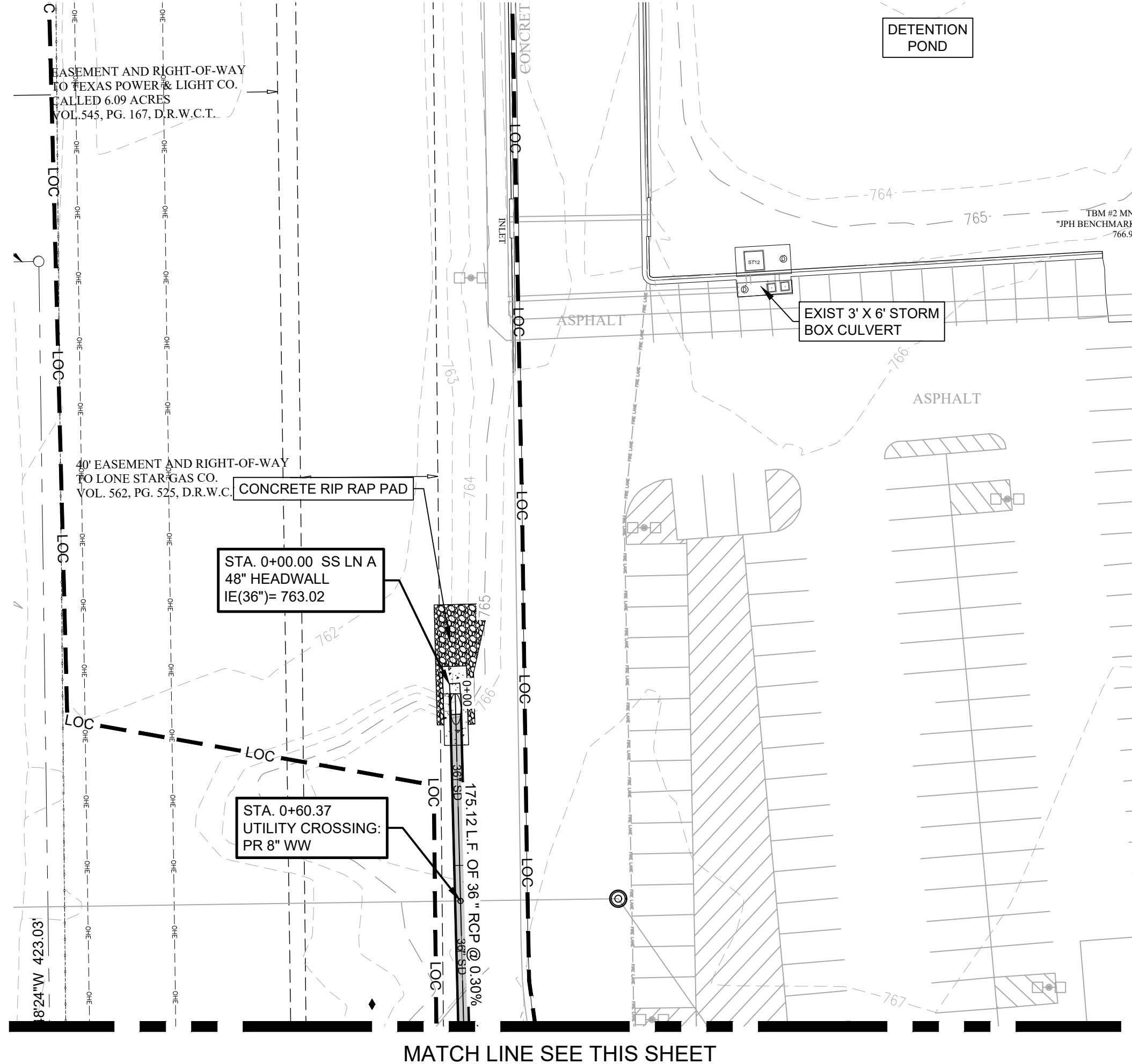
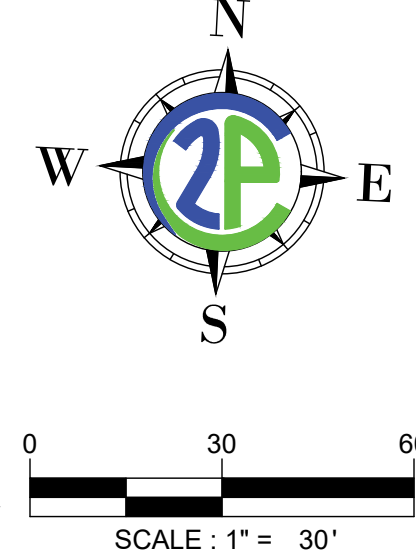

MATCH LINE SEE THIS SHEET



Know what's below. Call before you dig.

CONTRACTOR NOTES:
 EXISTING UNDERGROUND AND OVERHEAD UTILITIES IN VICINITY. CONTRACTOR TO CONTACT UTILITY COMPANIES PRIOR TO CONSTRUCTION. CONTRACTOR TO FIELD VERIFY EXISTING UTILITY LOCATIONS & DEPTHS PRIOR TO BEGINNING CONSTRUCTION.

CONTRACTOR SHALL CONSIDER PROPOSED UTILITY IMPROVEMENTS AND PROVIDE ADEQUATE HORIZONTAL AND VERTICAL CLEARANCE DURING INSTALLATION OF ALL UTILITY INFRASTRUCTURE.

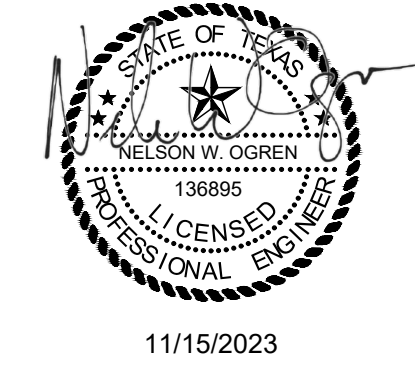
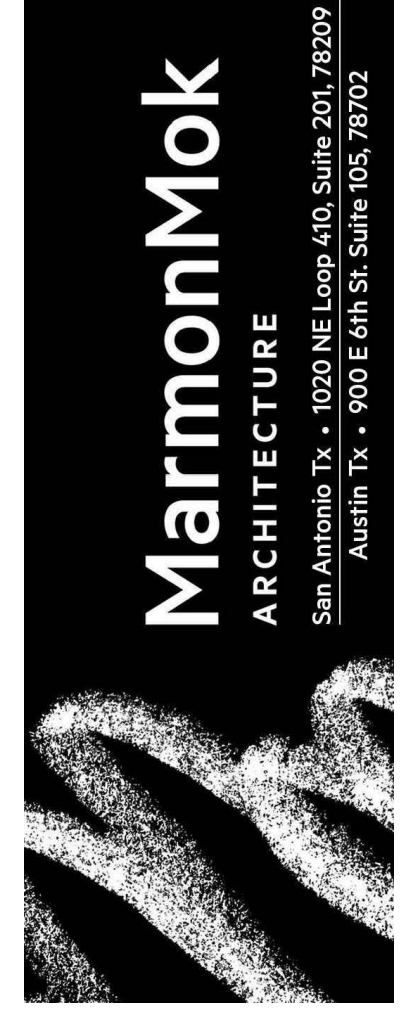

ROUND ROCK SPORTS CENTER EXPANSION
 2400 CHISHOLM TRAIL RD, ROUND ROCK, TX 78681



©2023 Marmon Mok, LLP
 Unauthorized reproduction is prohibited.
 Drawn DELFINO
 Checked CHECKED BY
 Date 10/16/2023
 Project No. 22027
 Revisions

SHEET TITLE
STORM PLAN

SHEET NO.

C701

SDP-23-00041

11/15/2023 2:45:38 PM
 2:11:14 PM
 File Path: N:\Projects\City of Round Rock\Engineering-R-2023-025\W.A. No. 2 - Sports Center 2 Court Expansion\CAD\Sheets\SITE DEVELOPMENT PLANS\UTILITY PLAN.dwg

SS LN A PROFILE
Horizontal Scale: 1" = 50'
Vertical Scale: 1" = 5'

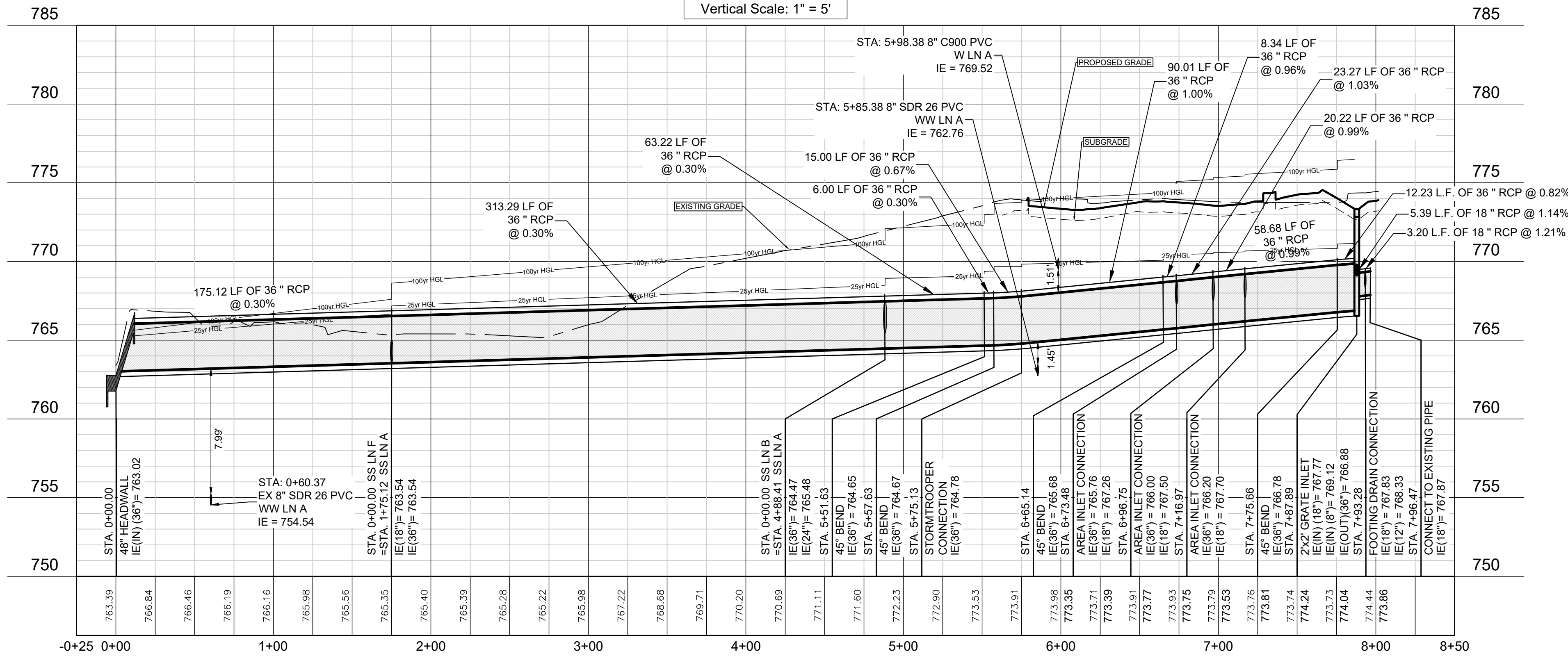

SS LN F PROFILE
Horizontal Scale: 1" = 50'
Vertical Scale: 1" = 5'

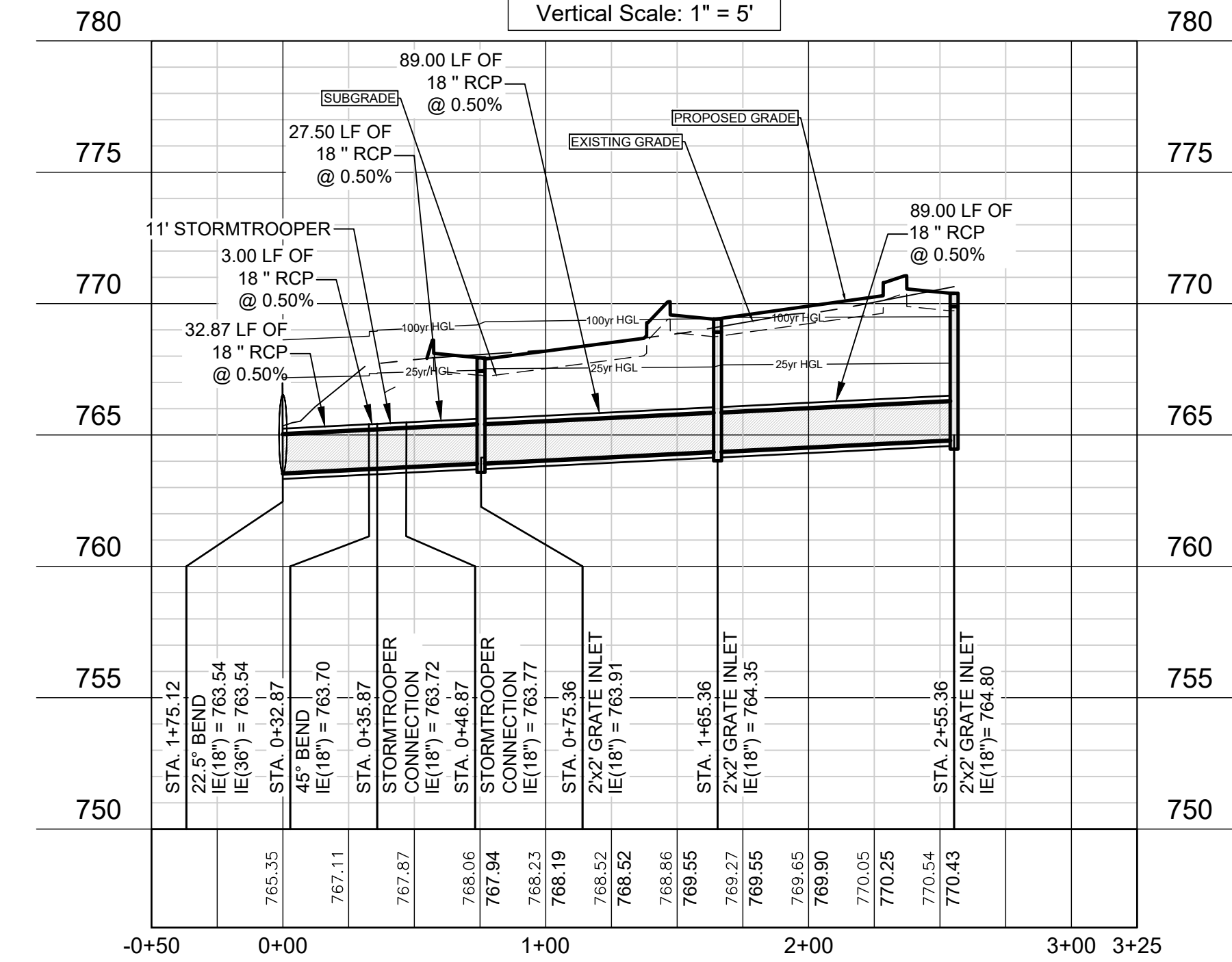

SS LN B PROFILE
Horizontal Scale: 1" = 50'
Vertical Scale: 1" = 5'

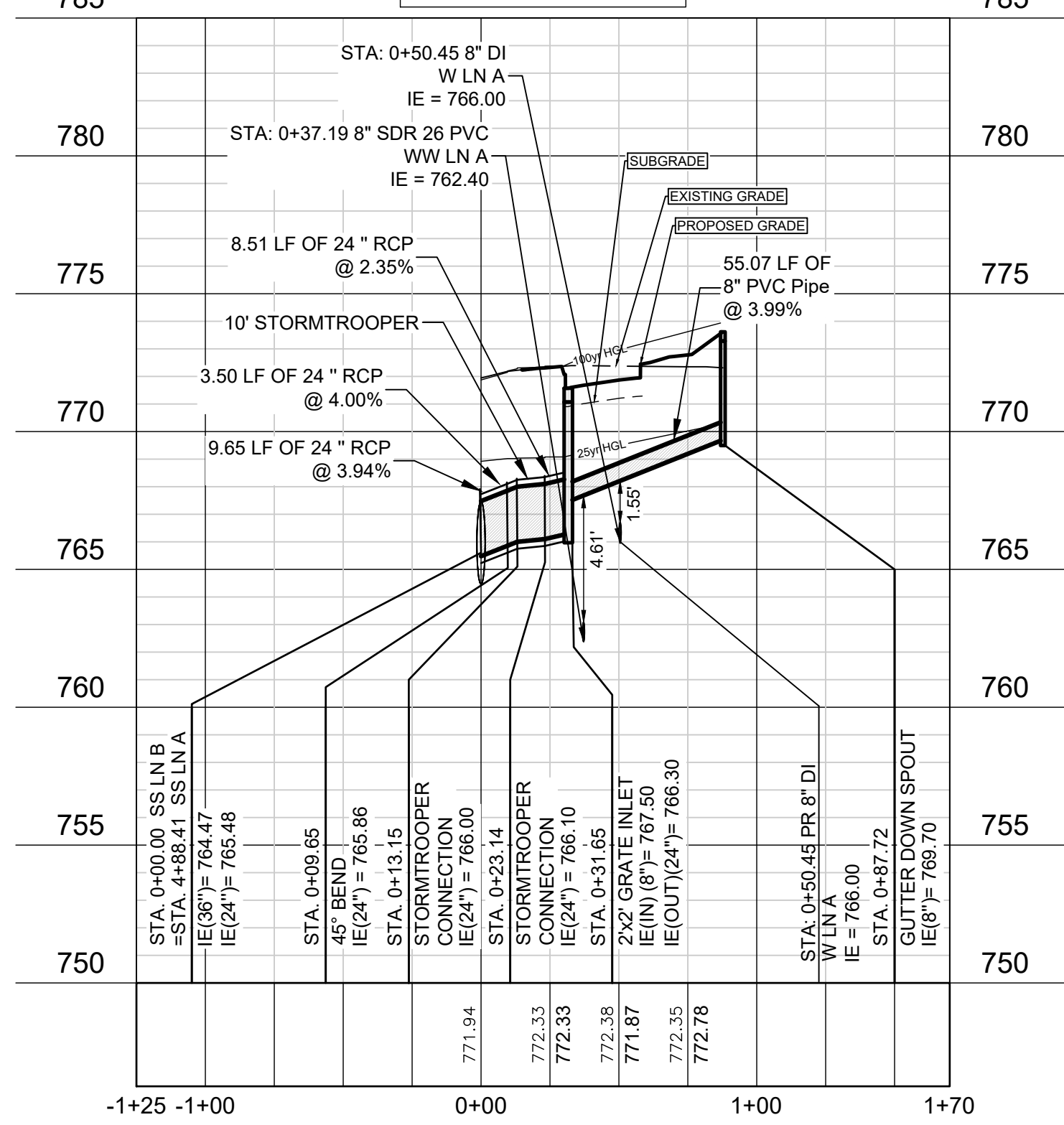

SS LN C PROFILE
Horizontal Scale: 1" = 50'
Vertical Scale: 1" = 5'

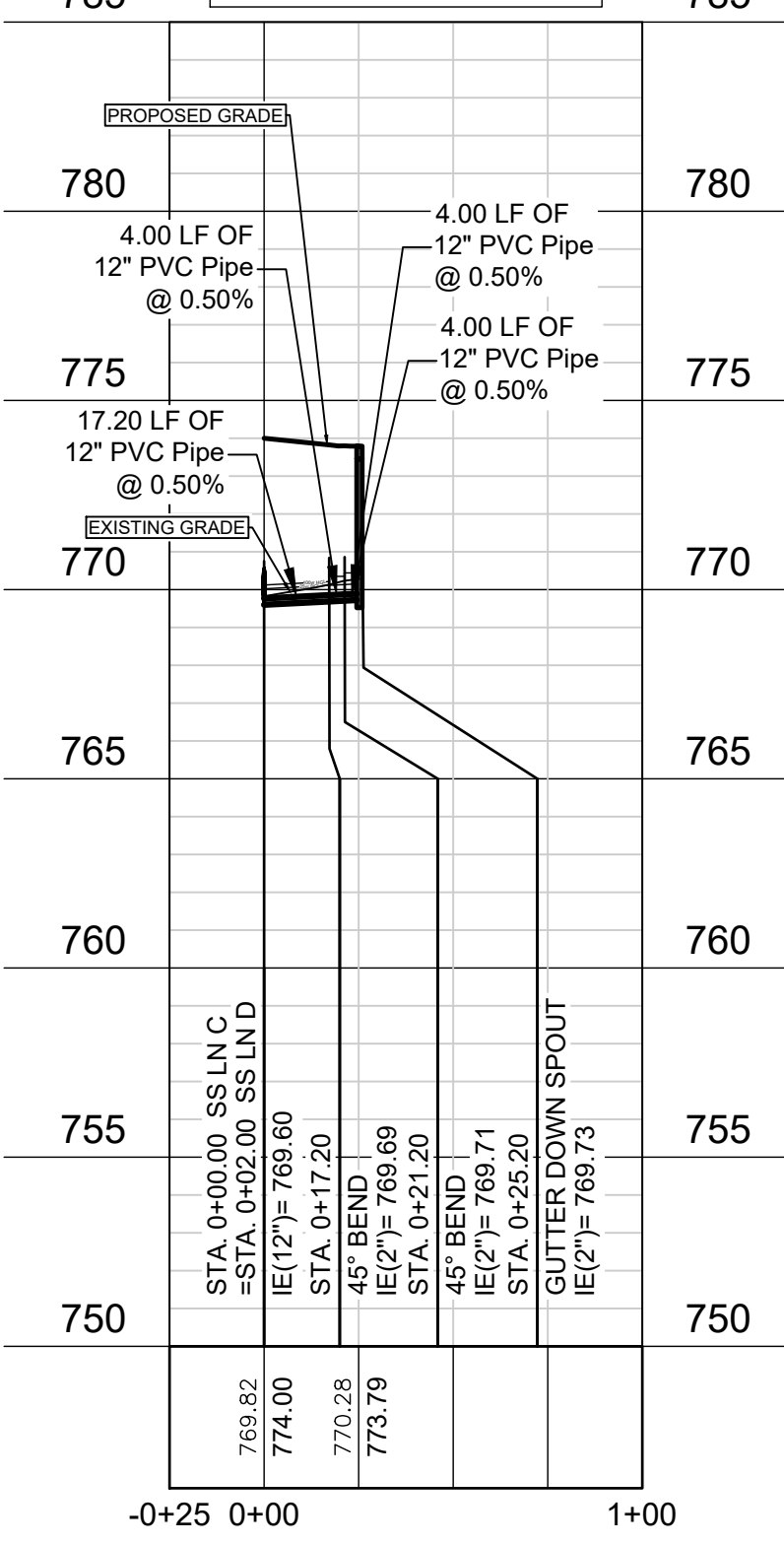

SS LN D PROFILE
Horizontal Scale: 1" = 50'
Vertical Scale: 1" = 5'

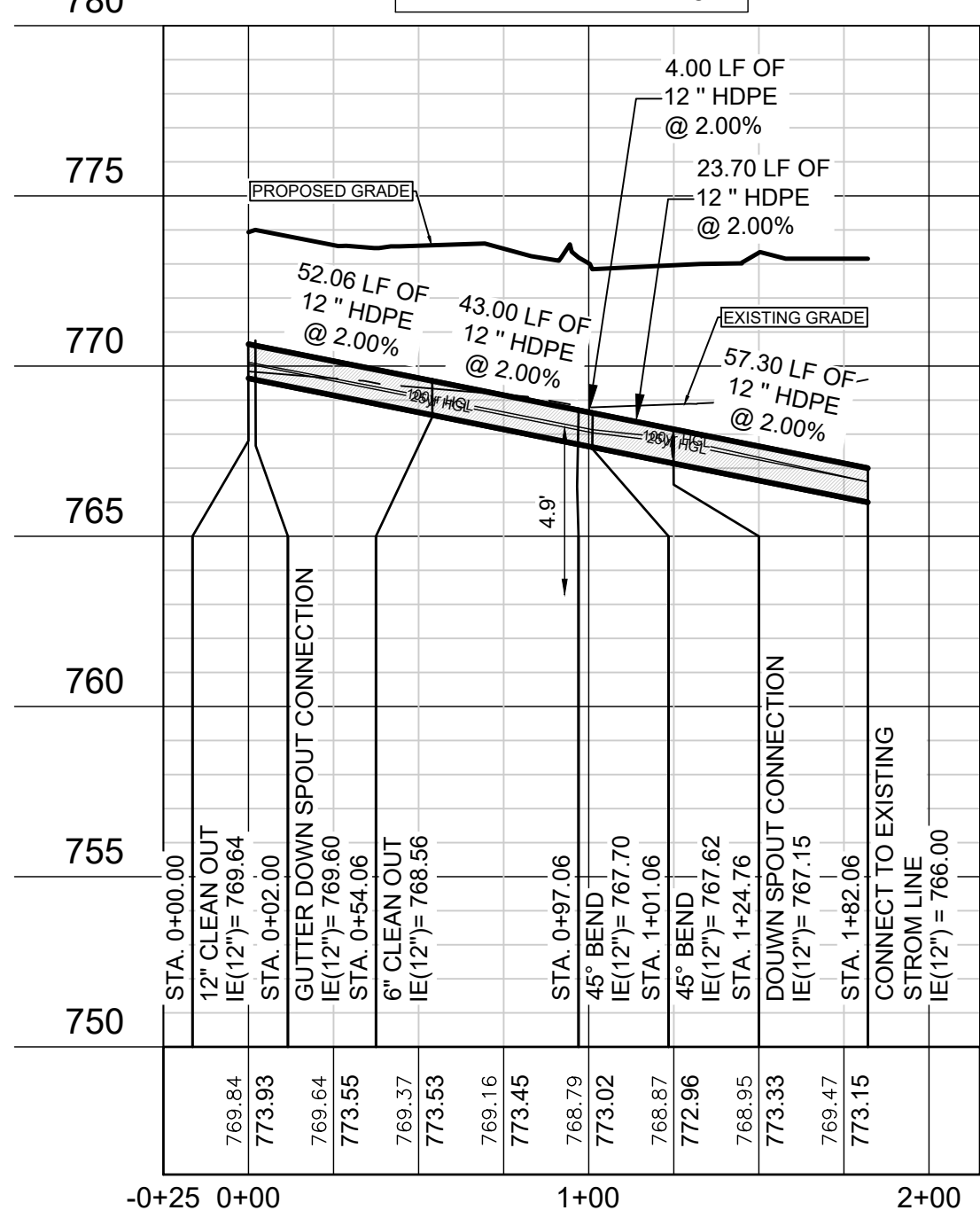

SS LN E PROFILE
Horizontal Scale: 1" = 50'
Vertical Scale: 1" = 5'

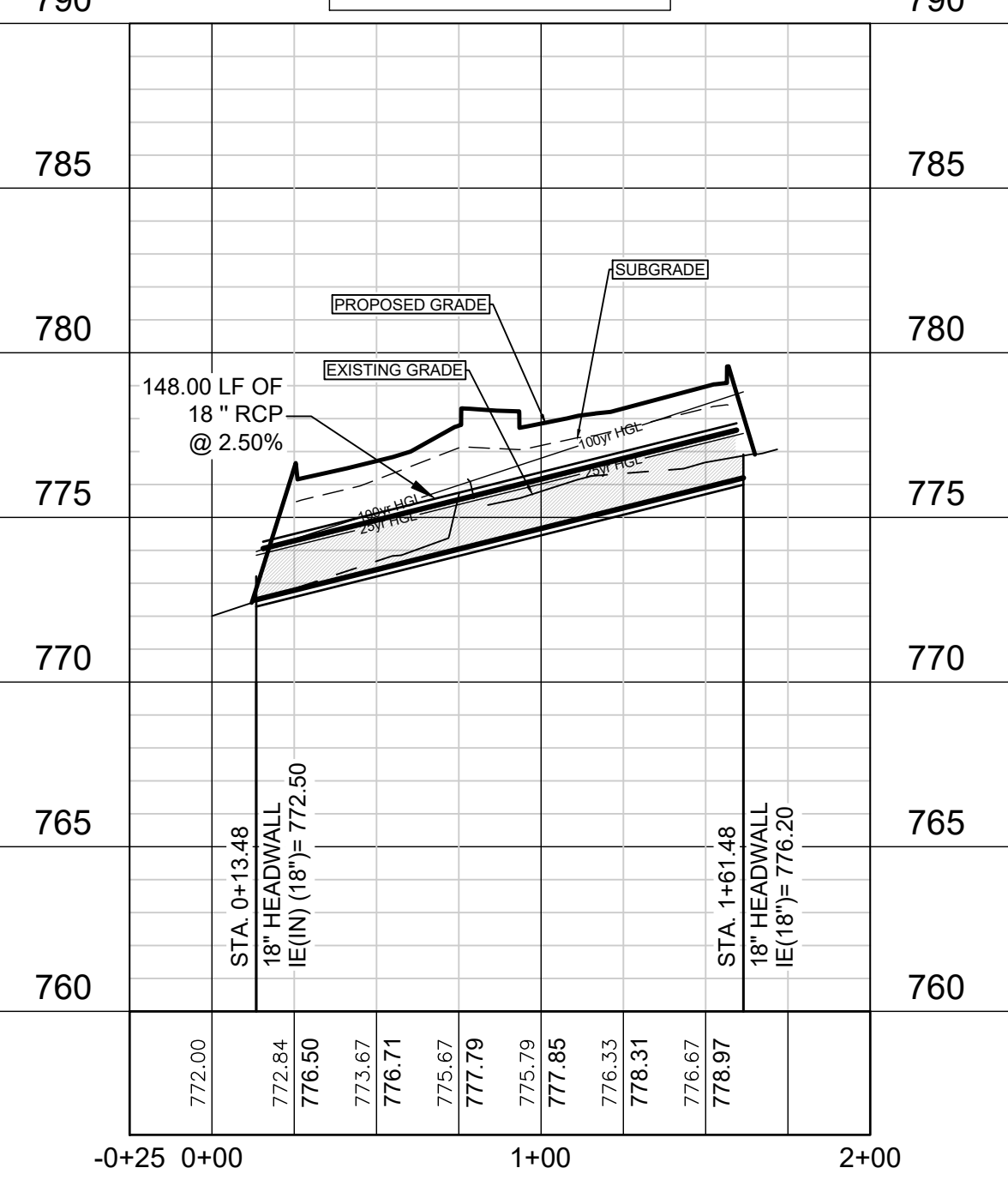

11/15/2023 2:46:39 PM
2:11:14 PM
File Path: N:\Projects\City of Round Rock\Engineering-R-2023-025\W.A. No. 2 - Sports Center 2 Court Expansion\CAD\Sheets\SITE DEVELOPMENT PLANS\UTILITY PLAN.dwg

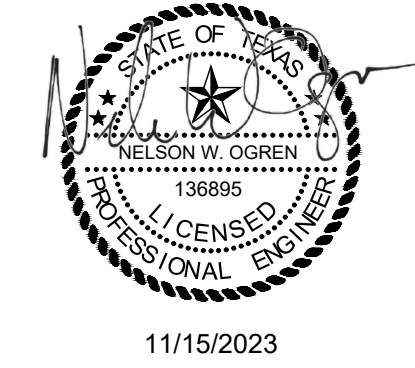
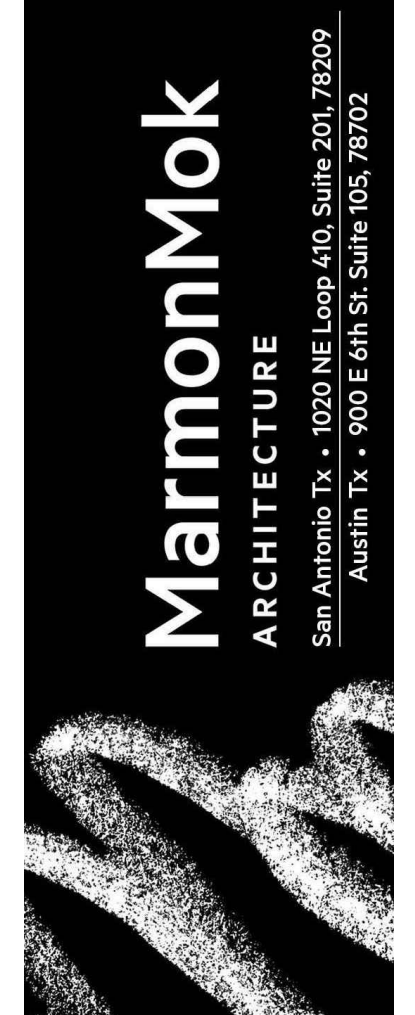

ROUND ROCK SPORTS CENTER
EXPANSION
2400 CHISHOLM TRAIL RD, ROUND ROCK,
TX 78681



© 2023 Marmon Mok, LLP
Unauthorized reproduction is prohibited.
Drawn DELFINO
Checked CHECKED BY
Date 10/16/2023
Project No. 22027
Revisions

SHEET TITLE
STORM PROFILES

SHEET NO.

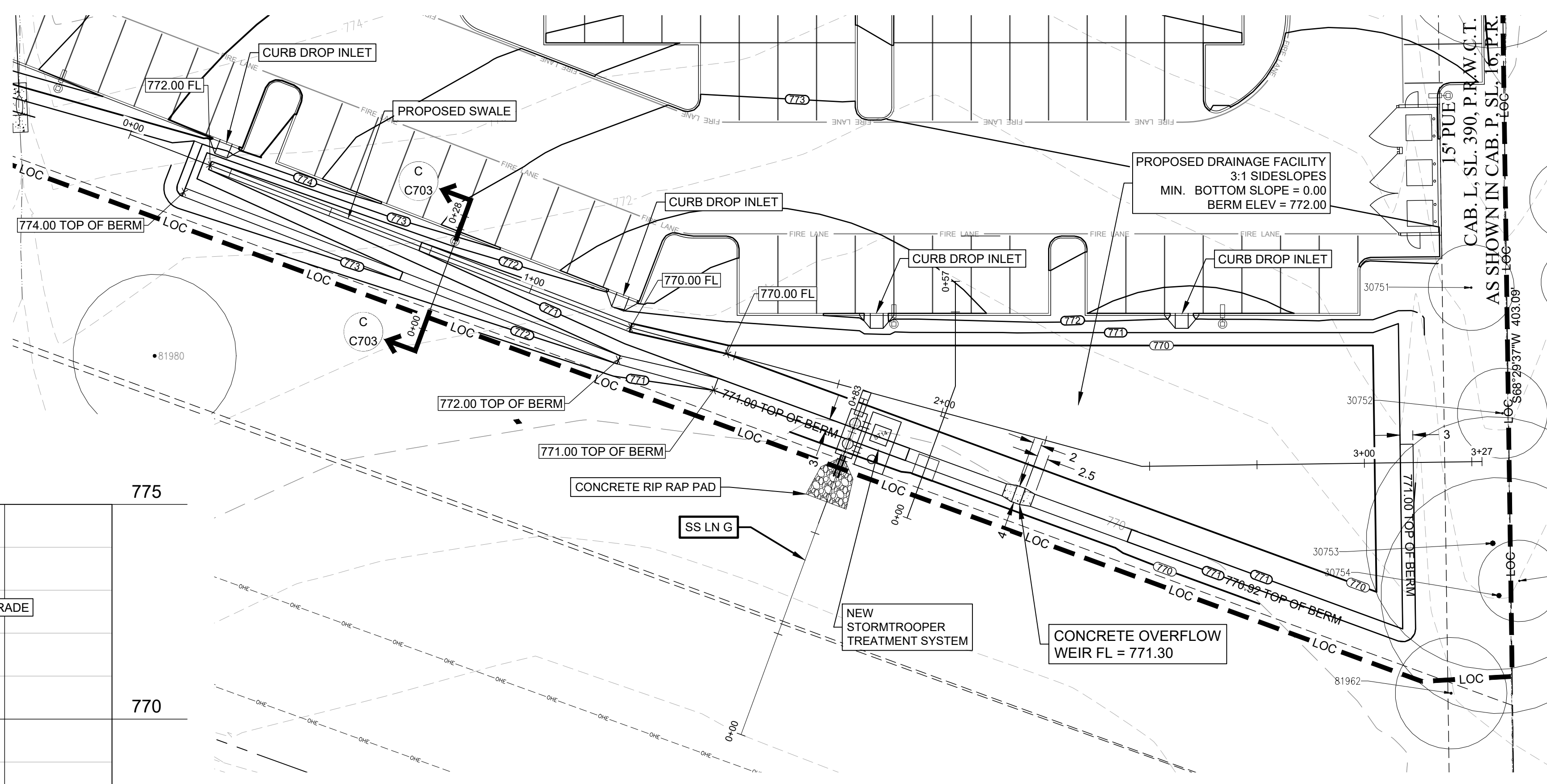
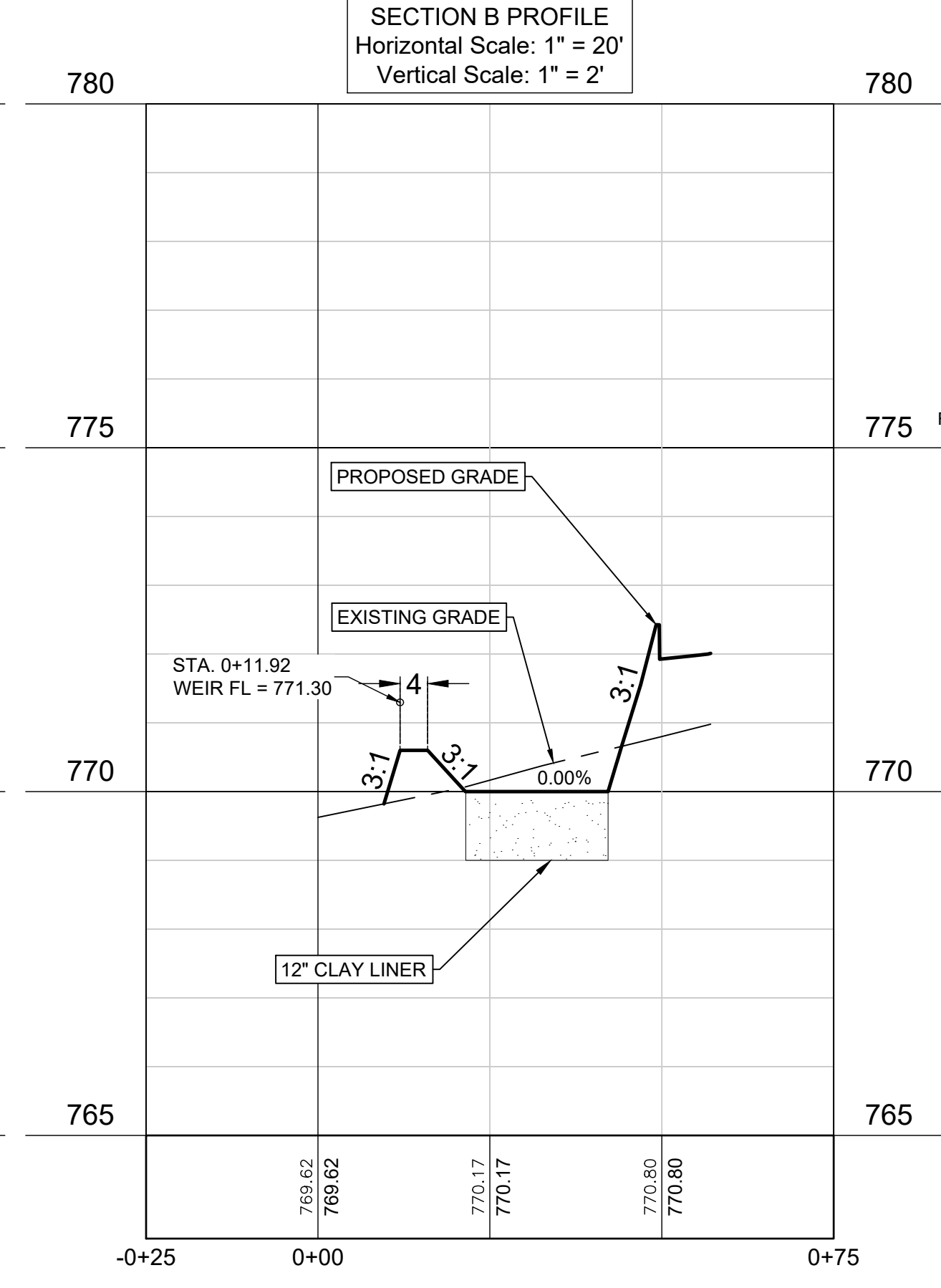
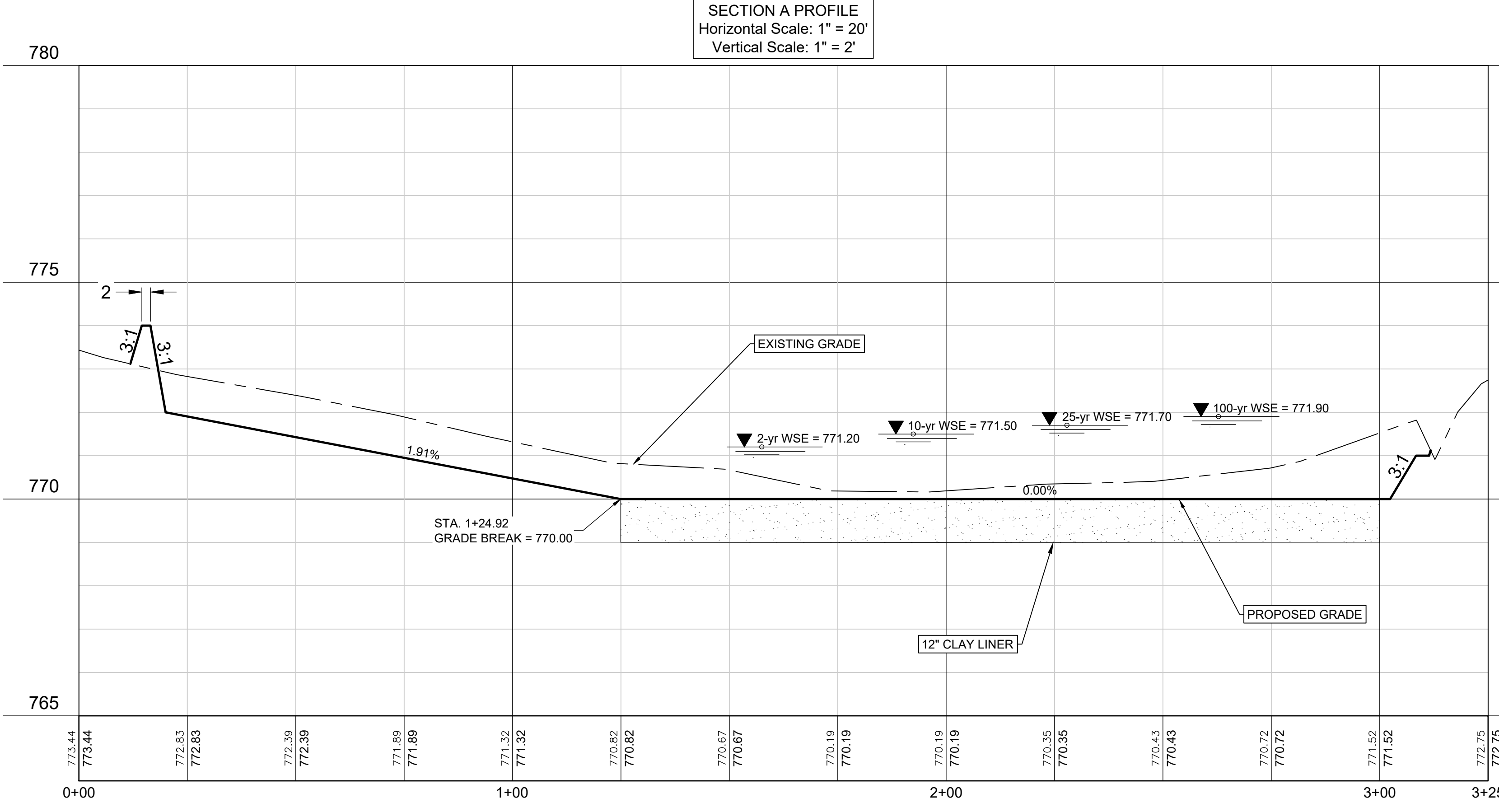
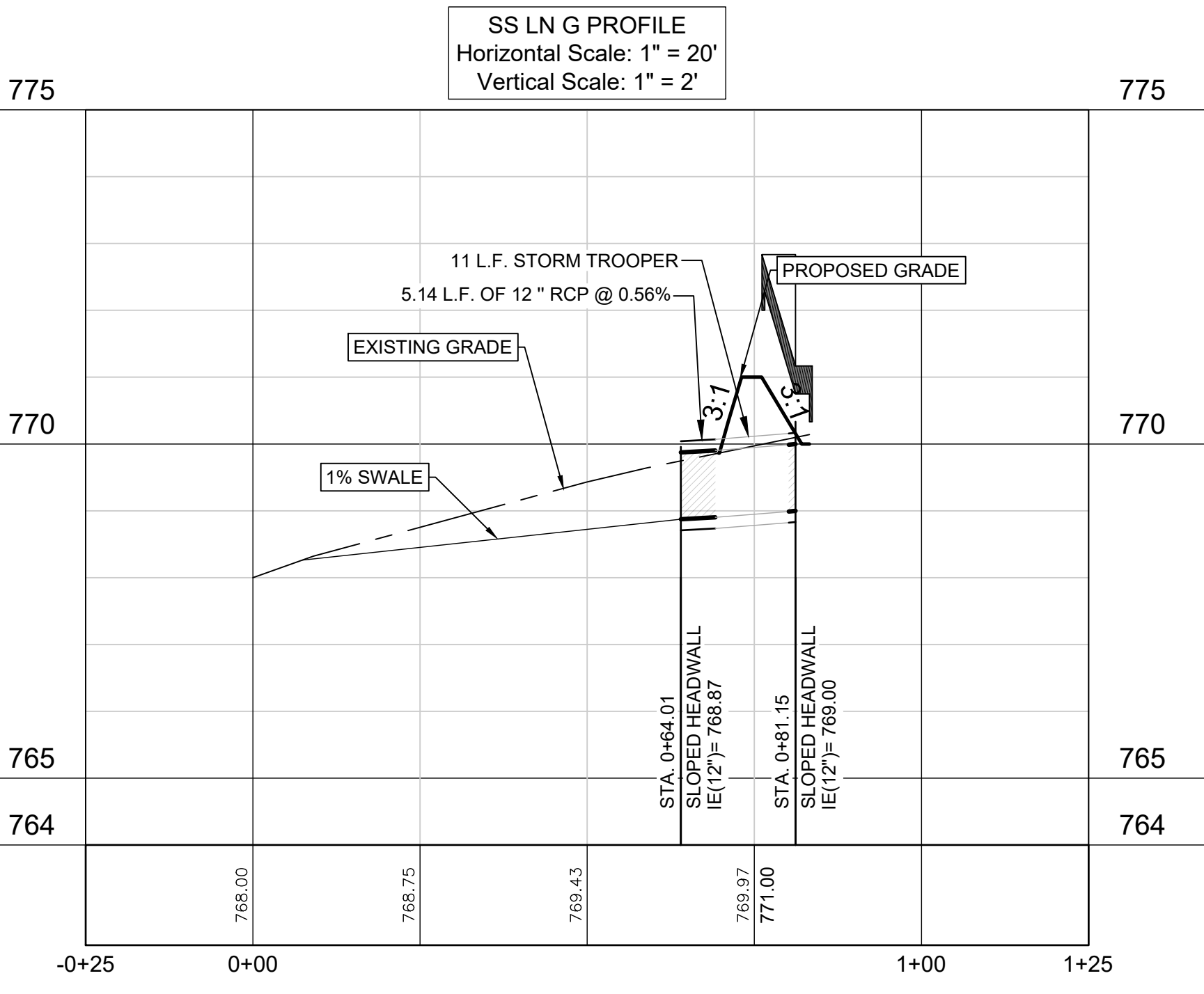
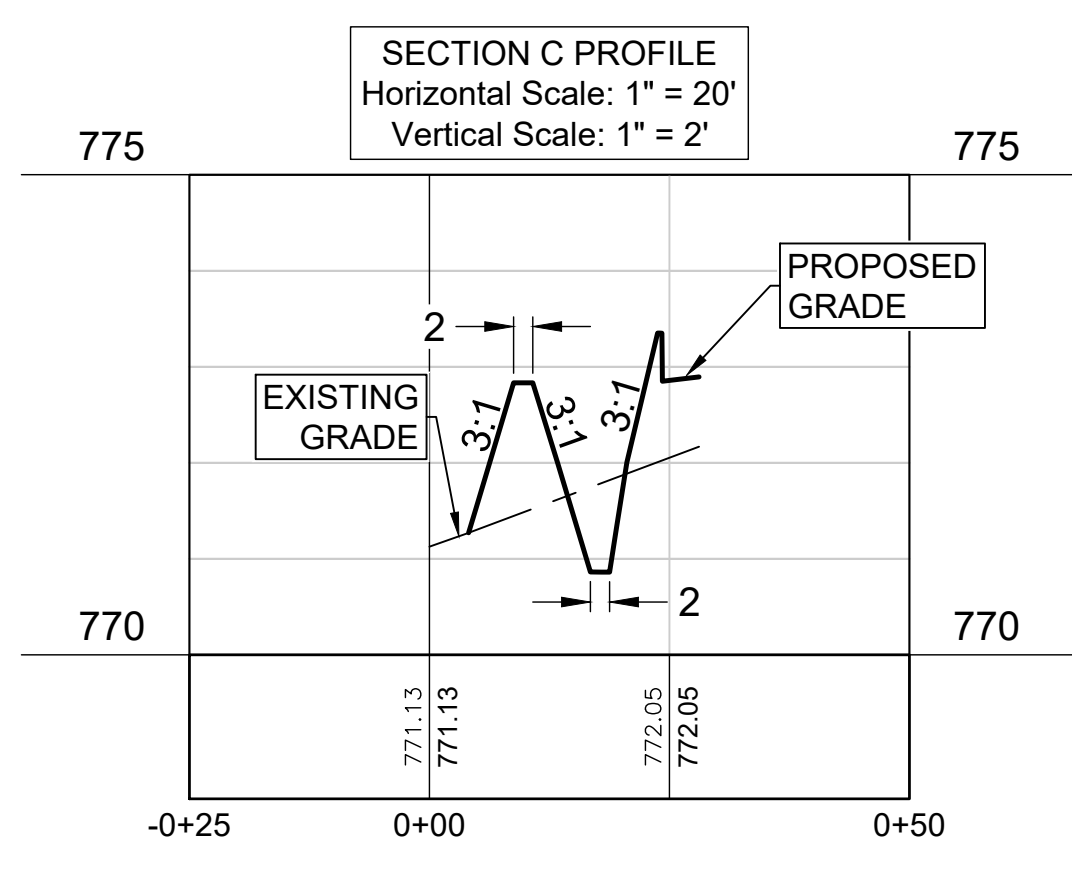

Pond 1 Stage Storage

Elevation (FT)	Area (AC)	Area (SF)	Cumulative Volume (Cu. Ft)
770	0.10357736	4511.83	0
771	0.15688705	6834.00	5672.915
772	0.20066575	8741	13460.415

PEAK POND ELEVATION - Detention Pond 1

Event	2-YR	10-YR	25-YR	50-YR	100-YR
DISCHARGE ELEV	771.2	771.5	771.7	771.8	771.9

POND 1 OVERFLOW WEIR

Event	2-YR	10-YR	25-YR	50-YR	100-YR
Q - Weir Flow Rate (cfs)	0.0	0.7	1.7	2.7	4.1
H - Head above weir (ft)	0.000	0.239	0.436	0.592	0.776
V - Flow Velocity (ft/s)	0.000	1.466	1.982	2.307	2.642

Outlet Assumptions:
 Outlet 1 - 12" PIPE In Elev= 770.00 Slope= 0.0050 Ent. Coef.= 0.7 Exit Coef.= 1.0 Mannings N= 0.012 Elev= 771.3 Length= 2 Coef.= 3.00
 Spillway 1 - Weir

GENERAL LEGEND

SYMBOLS

- WATER METER
- WATER VALVE
- FIRE HYDRANT
- BACKFLOW PREVENTER
- UTILITY POLE
- LIGHT POLE
- WASTEWATER MANHOLE
- CLEAN OUT
- KEYNOTES
- PARKING COUNT
- WW SERVICE
- WATER SERVICE
- STORMSEWER MANHOLE
- SKIN
- CURB INLET
- GRATE INLET
- TABLE TOP AREA INLET
- TREE TO BE SAVED
- TREE TO BE REMOVED

LINE TYPES

- PROPERTY BOUNDARY
- LIMITS OF CONSTRUCTION (CHAINLINK)
- (IRON)
- (WOOD)
- (BARB WIRE)
- DITCH (CREEK) LINE
- EXISTING CONTOURS
- PROPOSED CONTOURS
- CURB & GUTTER
- UNDERGROUND ELEC.
- OVERHEAD UTILITY
- UNDERGROUND TELE.
- UNDERGROUND GAS LINE
- WATER LINE
- WASTEWATER LINE
- ACCESSIBLE ROUTE

GRADING LEGEND

EXISTING

- (-493.00 NG) NATURAL GROUND
- (-493.00 EX PAV) PAVEMENT
- (-493.00 EX SW) SIDEWALK

PROPOSED

- (-493.00 PAV) PAVEMENT
- (-493.00 TC) TOP OF CURB
- (-493.00 SW) SIDEWALK
- (-493.00 TG) TOP OF GRADE
- (-493.00 FL) FLOWLINE
- (-493.00 FG) FINISHED GROUND
- (-493.00 EX CLT) GUTTER
- (-493.00 EX SW) SIDEWALK
- (-493.00 TOW) TOP OF WALL
- (-493.00 TOE) TOE OF SLOPE
- (-493.00 TOP) TOP OF SLOPE
- (-493.00 CONC) CONCRETE INLET
- (-493.00 FF) FINISHED FLOOR

LP LOW POINT HP HIGH POINT

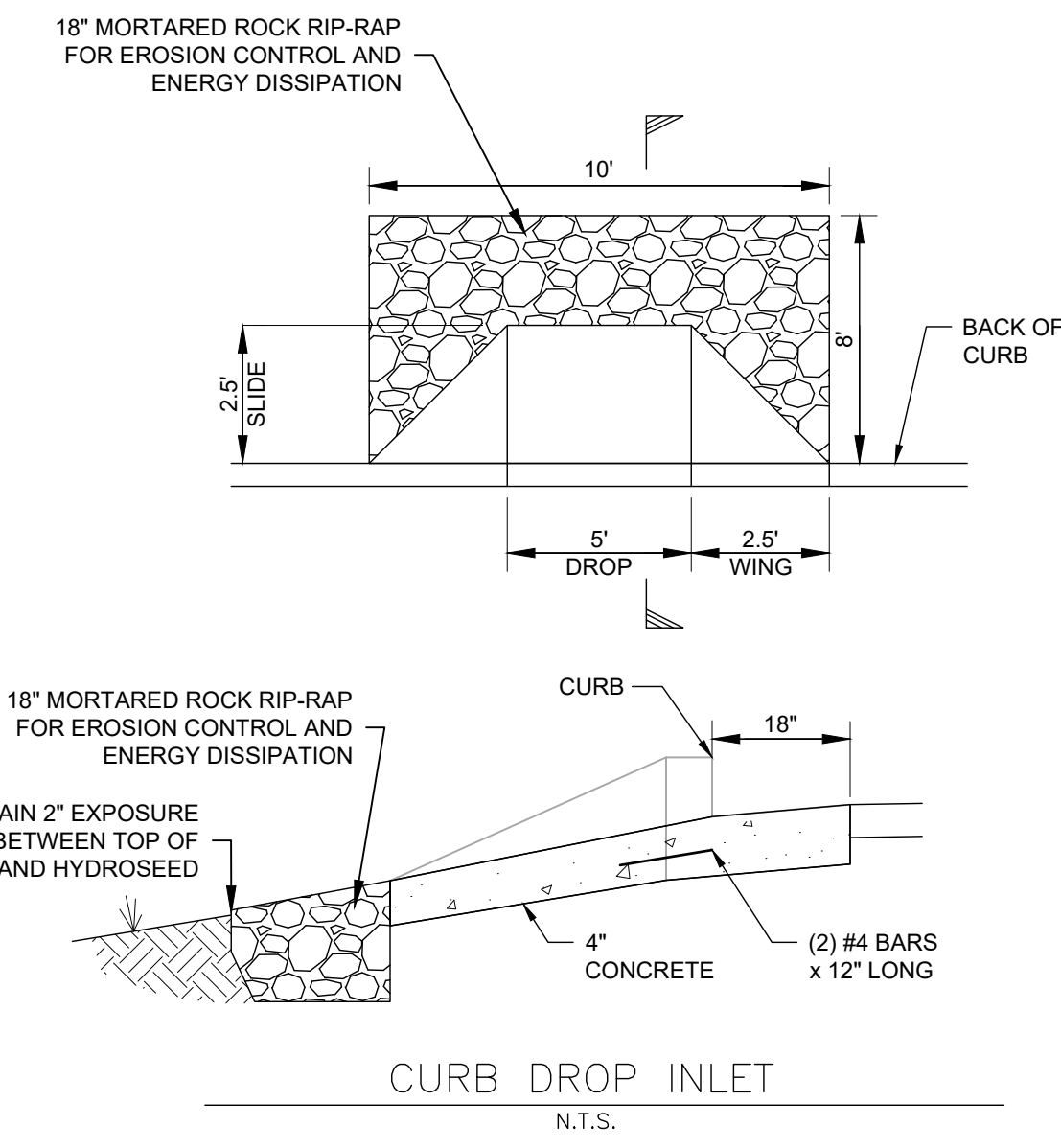
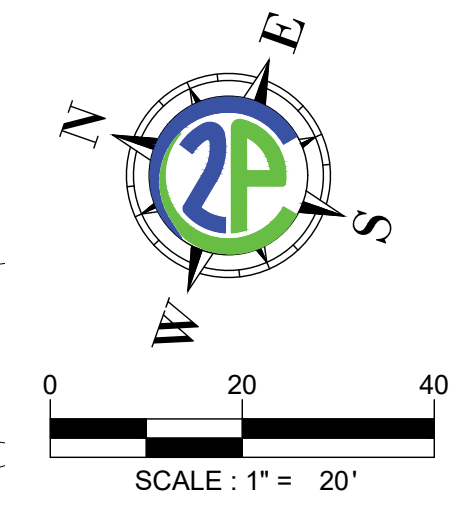

CONTRACTOR NOTES:
 EXISTING UNDERGROUND AND OVERHEAD UTILITIES IN VICINITY. CONTRACTOR TO CONTACT UTILITY COMPANIES PRIOR TO CONSTRUCTION. CONTRACTOR TO FIELD VERIFY EXISTING UTILITY LOCATIONS & DEPTHS PRIOR TO BEGINNING CONSTRUCTION.
 CONTRACTOR SHALL CONSIDER PROPOSED UTILITY IMPROVEMENTS AND PROVIDE ADEQUATE HORIZONTAL AND VERTICAL CLEARANCE DURING INSTALLATION OF ALL UTILITY INFRASTRUCTURE.

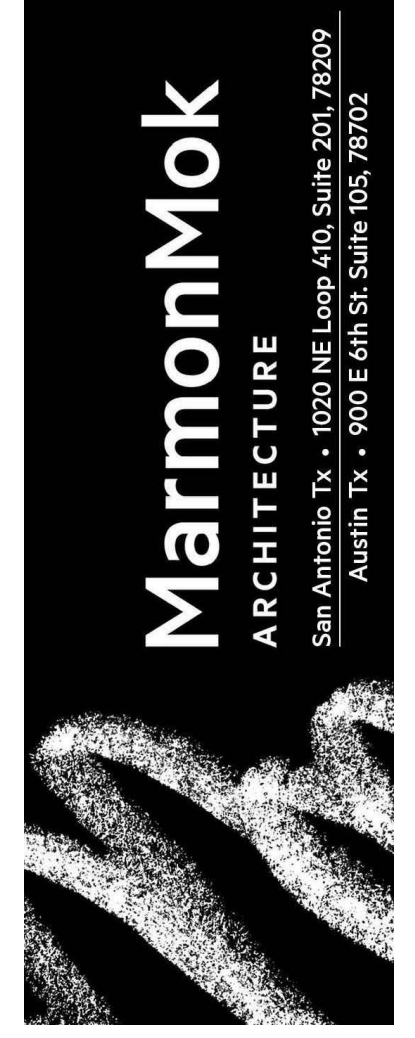

ROUND ROCK SPORTS CENTER EXPANSION
 2400 CHISHOLM TRAIL RD, ROUND ROCK, TX 78681



© 2023 Marmon Mok, LLP
 Drawn DELFINO
 Checked CHECKED BY
 Date 10/16/2023
 Project No. 22027
 Revisions

SHEET TITLE
DETENTION POND PLAN AND PROFILE

SHEET NO.

C703

SDP-23-00041

11/15/2023 2:46:53 PM
 3:51:50 PM
 File Path: N:\Projects\City of Round Rock\Engineering-R-2023-025\W.A. No. 2 - Sports Center 2 Court Expansion\CAD\Sheets\SITE DEVELOPMENT PLANS\DETENTION POND.dwg



Attachment 7G – Inspection, Maintenance, Repair, and Retrofit Plan

The following are recommended maintenance procedures as outlined in TCEQ's Complying with the Edwards Aquifer Rules: Technical Guidance on Best Management Practices.

Storm Trooper Storm Water Interceptors:

StormTrooper® is a patented stormwater treatment system used as a best management practice to intercept free oils, grease, TSS, debris, and other pollutants commonly found in storm water runoff. StormTrooper is manufactured in Texas by ParkUSA and is third party tested by Southwest Research Institute (SwRI) in San Antonio. The generic aspects that must be considered in the maintenance plan for a StormTrooper are as follows, **Inspection schedule:**

A preventative maintenance cleanout schedule is the most valuable tool for maintaining the proper operation of a Storm Trooper. Separator maintenance costs will be greatly reduced if a good housekeeping plan for the property is developed i.e., trash pickup, lawn maintenance, dumpster control, etc. Storm Trooper separators have no moving parts and no filter cartridges. The manufacturer recommends quarterly ongoing inspections for accumulated pollutants. Pollutant deposition may vary from year to year. Quarterly inspections ensure that the system is serviced at the appropriate times. Table 1 lists recommended maximum capacities of oil and sediment. Professional vacuum services should be considered when capacities exceed these recommended levels. It is very useful to keep a record of each inspection.

Model Number	Oil Depth	Sediment Depth
SWAQ-05	12"	12"
SWAQ-10	12"	12"
SWAQ-20	12"	12"
SWAQ-25	12"	12"
SWAQ-40	12"	12"
SWAQ-70	12"	12"
SWAQ-110	12"	12"

Inspection procedures:

1. Easiest observation and maintenance is best accomplished during non-flow (dry weather) conditions 3-4 days after the most recent rain.
2. Remove interceptor covers or open hatchway to observe conditions. Remove hatchway safety net ("EnterNet"). Observe for trash and debris and remove if necessary. This is the most important maintenance requirement. If absorbent pillows are utilized, observe their condition. The uniform browning or gray color of the pillow means they should be replaced. Observe baffle debris screen and clean if necessary.
3. Coalescing plates are self-cleaning and seldom require maintenance unless damaged. Do not walk on or stand on plate packs. Call ParkUSA (888-611- PARK) for replacement parts.
4. Check the depth (level) of oil and sediment with a tank sampler device designed for this purpose.

Maintenance procedures:

Park Environmental Equipment, manufacturers of Stormtroopers, recommends that a professional pumping contractor licensed to remove and dispose of waste from underground utilities be used to pump out the interceptor. Pull all manhole covers. Be sure all sections of the interceptor are clean.

If a control/bypass manhole is part of the system, it should be inspected and serviced with the interceptor.

If the coalescing media option is utilized, visually inspect the plates for any heavy build-up of oil, grease or sludge. Typically, the plates are self-cleaning and require little maintenance. If buildup of material is evident, either remove the media from the frame or clean the plate pack in place. Removing media is accomplished by attaching a lifting device in the lifting lug provided (top center of the frame), and then pull straight up. Media plates may be cleaned in place with a special steam cleaning nozzle attachment that provides a flat spray. **Facet's MPak® plates are designed to be cleaned in place using a special cleaning wand and city water pressure.** The wand has a connection just like an ordinary garden hose and is equipped with a small conical strainer in the connection so that solids in the inlet water will not clog the cleaning holes. For cleaning in place, connect a pressure water hose (at least 60 psi) to the special cleaning wand. Provide a vacuum truck (or other means of disposing of the sludge and dirt) in the vessel. Turn on the water to produce a spray from the wand and insert the tip of the wand slowly into each hole of the plate pack, starting at the upstream end. As the water flushes the dirt out of the plate packs, it should be removed by the vacuum hose or directed to a water sewer if one is available. For cleaning outside of the vessel, remove the plate packs and other internals (except bolted-in internals). Flush with hose and cleaning wand to oil water drain. Typically, the vacuum truck will skim off the oil and other floatable solids. In most geographic areas the sediment can be disposed of in a sanitary landfill once dewatered. Pollutants are not allowed to be discharged back into the sanitary or storm sewer systems. After cleaning via vacuum truck, pumping contractor can refill the Stormtrooper with water previously drawn out of unit, or haul water to disposal facility and let natural rainfall recharge the unit during future rain events. Replace manhole covers. After cleanout is accomplished, obtain a copy of the service truck manifest. Update the Stormtrooper Monitoring/Maintenance Report and attach a copy of the manifest to the report.

Repair and retrofit plan:

Coalescing plates are self-cleaning and seldom require maintenance unless damaged. Do not walk or stand on plate packs. Call ParkUSA (210-227-7275) for replacement parts. If a retrofit plan is required, please contact ParkUSA (210-227-7275) for assistance.

Record Keeping:

Records of all inspections and maintenance for the facility shall be recorded and maintained for the water quality facility beginning at startup of the facility. Record keeping shall be detailed to provide type of maintenance or repair made, date of the service, and detail of the extent of the maintenance or repair. The owner or responsible party of the facility is responsible for maintaining the facility as outlined in this plan until such time as another entity assumes responsibility in writing or ownership of the property is transferred. A copy of the transfer of ownership or responsibility must be filed with the Executive Director of TCEQ within 30 days of the transfer.

Extended Detention Basin:

Extended detention basins have moderate to high maintenance requirements, depending on the extent to which future maintenance needs are anticipated during the design stage. Responsibilities for both routine and non-routine maintenance tasks need to be clearly understood and enforced. If regular maintenance and inspections are not undertaken, the basin will not achieve its intended purposes. There are many factors that may affect the basin's operation and that should be periodically checked. These factors can include mowing, control of pond vegetation, removal of accumulated bottom sediments, removal of debris from all inflow and outflow structures, unclogging of orifice perforations, and the upkeep of all physical structures that are within the detention pond area. One should conduct periodic inspections and after each significant storm. Remove floatable solids and correct

erosion problems in the pond slopes and bottom. Pay particular attention to the outlet control perforations for signs of clogging. If the orifices are clogged, remove sediment and other debris. The generic aspects that must be considered in the maintenance plan for a detention facility are as follows,

Inspections:

Basins should be inspected at least twice a year (once during or immediately following wet weather) to evaluate facility operation. When possible, inspections should be conducted during wet weather to determine if the pond is meeting the target detention times. In particular, the extended detention control device should be regularly inspected for evidence of clogging, or conversely, for too rapid a release. If the design drawdown times are exceeded by more than 24 hours, then repairs should be scheduled immediately. The upper stage pilot channel, if any, and its flow path to the lower stage should be checked for erosion problems. During each inspection, erosion areas inside and downstream of the BMP should be identified and repaired or revegetated immediately.

Mowing:

The upper stage, side slopes, embankment, and emergency spillway of an extended detention basin must be mowed regularly to discourage woody growth and control weeds. Grass areas in and around basins should be mowed at least twice annually to limit vegetation height to 18 inches. More frequent mowing to maintain aesthetic appeal may be necessary in landscaped areas. When mowing grass is performed, a mulching mower should be used, or grass clippings should be caught and removed.

Litter and Debris Removal:

Debris and litter will accumulate near the extended detention control device and should be removed during regular mowing operations and inspections. Particular attention should be paid to floating debris that can eventually clog the control device or riser.

Erosion Control:

The pond side slopes, emergency spillway, and embankment all may periodically suffer from slumping and erosion, although this should not occur often if the soil is properly compacted during construction. Regarding and revegetation may be required to correct the problems. Similarly, the channel connecting an upper stage with a lower stage may periodically need to be replaced or repaired.

Nuisance Control:

Standing water (not desired in an extended detention basin) or soggy conditions within the lower stage of the basin can create nuisance conditions for nearby residents. Odors, mosquitoes, weeds, and litter are all occasionally perceived to be problems. Most of these problems are generally a sign that regular inspections and maintenance are not being performed (e.g., mowing, debris removal, clearing the outlet control device).



Structural Repairs and Replacement.

With each inspection, any damage to the structural elements of the system (pipes, concrete drainage structures, retaining walls, etc.) should be identified and repaired immediately. These repairs should include patching of cracked concrete, sealing of voids, and removal of vegetation from cracks and joints. The various inlet/outlet and riser works in a basin will eventually deteriorate and must be replaced. Public works experts have estimated that corrugated metal pipe (CMP) has a useful life of about 25 yr., whereas reinforced concrete barrels and risers may last from 50 to 75 yr.

Sediment Removal.

When properly designed, dry extended detention basins will accumulate quantities of sediment over time. Sediment accumulation is a serious maintenance concern in extended detention dry ponds for several reasons.

First, the sediment gradually reduces available stormwater management storage capacity within the basin. Second, unlike wet extended detention basins (which have a permanent pool to conceal deposited sediments), sediment accumulation can make dry extended detention basins very unsightly. Third, and perhaps most importantly, sediment tends to accumulate around the control device. Sediment deposition increases the risk that the orifice will become clogged, and gradually reduces storage capacity reserved for pollutant removal. Sediment can also be resuspended if allowed to accumulate over time and escape through the hydraulic control to downstream channels and streams. For these reasons, accumulated sediment needs to be removed from the lower stage when sediment buildup fills 20% of the volume of the basin or at least every 10 years.

	
Owner's Signature	Date
	11/15/2023
Engineer's Signature	Date



2P CONSULTANTS, LLC
203 E. Main Street, Suite 204
Round Rock, Texas 78664
512-344-9664
TBPE FIRM #F-19351

Attachment 7H – Pilot-Scale Field Testing Plan

TCEQ's Complying with the Edwards Aquifer Rules: Technical Guidance on Best Management Practices was used to design permanent BMPs and measures for this site.

This section is not applicable to this project.



2P CONSULTANTS, LLC
203 E. Main Street, Suite 204
Round Rock, Texas 78664
512-344-9664
TBPE FIRM #F-19351

Attachment 7I – Measures for Minimizing Surface Stream Contamination

The BMPs proposed to reduce pollutants in surface streams are presented with detailed explanations in Attachment 5B: “Volume and Character of Stormwater” and Attachment 7C: “BMPs for Onsite Stormwater.”



2P CONSULTANTS, LLC
203 E. Main Street, Suite 204
Round Rock, Texas 78664
512-344-9664
TBPE FIRM #F-19351

Attachment 7J – TCEQ TSS Removal Calculations

See attached TCEQ TSS Removal Calculations.

Texas Commission on Environmental Quality

TSS Required Load Reduction Calculations

Site Data

County = Williamson

Project Name: Round Rock Sports Center Expansion
 Project Location: Round Rock , TX
 Date Prepared: 11/22/2023
 Prepared By: Nelson W. Ogren

Stormwater Quality Structure = StormTrooper AQ
 Total Site Area = 22.62 AC
 Predevelopment impervious area = 9.71 AC
 Post-development impervious area = 12.51 AC
 Post-development impervious fraction = 55%
 P = 32 Inches

Lm = 10601.10 lbs **Total Project Required Removal**

STORMTROOPER			
Model	S.A.	By-Pass	E.A. @ 80%
5	100	420	< 0.13
10	149	600	0.14 - 0.20
20	248	1000	0.21 - 0.33
25	369	1440	0.34 - 0.50
40	588	2250	0.51 - 0.79
70	730	2720	0.80 - 0.98
110	913	4000	0.99 - 1.23

Where: Lm = 27.2(AN x P)
 Lm = Required TSS Removal
 An = Net increase in impervious are for site
 P = Average annual precipitation, inches

Drainage Basin	Area	Total Area	Impervious Area	Impervious Area	Runoff Coeff (C)	Pervious Area	Runoff Coeff (C)	Composite Runoff Coeff	Effective Area	Intensity (I)	Calculated Flow (Q)	Required Pollutant Removal	Storm Trooper Name	Storm Trooper Model	Unit Surface Area	By-Pass Flowrate	Intensity Treated	Fraction of Flow Treated	F/0.9	Overflow Rate (ft/s)	Removal Efficiency	Actual Efficiency	Load Reduction	
	[ID]	[AC]	[%]	[AC]		[AC]			[AC]	[IN/HR]	[CFS]	Lm in LBS		#	[SF]	[CFS]	[IN/HR]							[LBS]
PR - 1		1.18	88%	1.04	0.9	0.14	0.03	0.79	0.94	1.1	1.03	903												
PR - 2		0.86	60%	0.52	0.9	0.34	0.03	0.55	0.47	1.1	0.52	448												
PR - 3		0.99	83%	0.82	0.9	0.17	0.03	0.75	0.74	1.1	0.82	712												
PR - 4		1	37%	0.37	0.9	0.63	0.03	0.35	0.35	1.1	0.39	321												
	1	4.03	68%	2.75	0.9	1.28	0.03	0.62	2.51	1.1	2.76	2384	ST-09	110	913	8.91	1.1	0.9	1	0.0030282	69%	69%	2047	
PR - 5		3.18	73%	2.31	0.9	0.87	0.03	0.66	2.11	1.1	2.32	2011												
PR - 7		0.95	100%	0.95	0.9	0	0.03	0.90	0.86	1.1	0.94	827												
	2	4.13	79%	3.26	0.9	0.87	0.03	0.72	2.96	1.1	3.26	2838	ST-10A	110	913	8.91	1.1	0.9	1	0.0035664	66%	66%	2356	
PR - 6		0.71	92%	0.65	0.9	0.06	0.03	0.83	0.59	1.1	0.65	566												
PR - 10		0.15	100%	0.15	0.9	0	0.03	0.90	0.14	1.1	0.15	131												
	3	0.86	93%	0.8	0.9	0.06	0.03	0.84	0.72	1.1	0.79	696	ST-10B	25	369	3.21	1.1	0.9	1	0.0021517	74%	74%	647	
PR - 8	4	1.43	100%	1.43	0.9	0	0.03	0.90	1.29	1.1	1.42	1245	ST-11	25	369	3.21	1.1	0.9	1	0.0038366	72%	72%	1124	
PR - 9		0.2	100%	0.2	0.9	0	0.03	0.90	0.18	1.1	0.20	174												
PR - 12		0.24	75%	0.18	0.9	0.06	0.03	0.68	0.16	1.1	0.18	157												
PR - 13		0.15	73%	0.11	0.9	0.04	0.03	0.67	0.10	1.1	0.11	96												
PR - 14		0.17	71%	0.12	0.9	0.05	0.03	0.64	0.11	1.1	0.12	104												
	5	0.76	80%	0.61	0.9	0.15	0.03	0.73	0.55	1.1	0.61	531	ST-13	40	588	2.23	1.1	0.9	1	0.0010355	85%	85%	563	
PR - 11	6	2.01	100%	2	0.9	0.01	0.03	0.90	1.80	1.1	1.98	1741	ST-12	40	588	5.01	1.1	0.9	1	0.0033679	67%	67%	1462	
PR - 15	7	2.04	66%	1.34	0.9	0.7	0.03	0.60	1.23	1.1	1.35	1166	ST-14	110	913	5.01	1.1	0.9	1	0.0014783	80%	80%	1167	

Total TSS Removed by BMP's Annually = 9365.70
 Lm (Required TSS Removal in lbs) = 10601.10

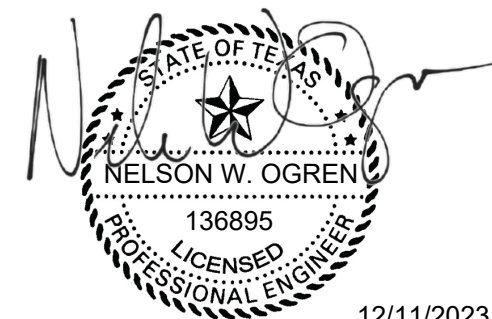

12/11/2023

Texas Commission on Environmental Quality
TSS Removal Calculations

AREA 2 **ST 10A**

STEP ONE: Required TSS Removal

Equation 3.3 TCEQ RG-348

$$L_m = 27.2(A_n \times P)$$

L_m = Required TSS Removal (pounds)

A_n = Net increase in Impervious Area (acres)

P = Average Annual Precipitation (inches)

Basin = 4.13 Acres
A_n = 3.26 Acres
A_p = 0.87 Acres
P = 32 inches
L_m = **2837.50** Lbs

STEP TWO: Select an Appropriate BMP

Effective Area = 2.96 Acres
StormTrooper SWAQ 110
Unit Surface Area = 913 Square Feet

Equation 3.4 TCEQ RG-348

$$Q = i(EA)$$

I = 1.1 Stormwater Quality Intensity
EA = 2.96 Effective Area
Q = 3.25611 Required Treatment Flow

Equation 3.5 TCEQ RG-348

$$V_{or} = Q/SA$$

Q = 3.25611 Required Treatment Flow
SA = 913 Unit Surface Area
V_{or} = 0.0035664 Overflow Rate

STEP THREE: Select StormTrooper BMP Efficiency from table 3 TCEQ RG-348 Section 3.4.20

Treated Intensity = 1.1 in/hr
Treatment Reduction = 1 BMP Efficiency Reduction Factor
BMP Efficiency = 65%

STEP FOUR: Calculate TSS Load Removed by BMP

Equation 3.8 TCEQ RG-348

$$L_r = (\text{BMP Efficiency}) \times P \times (A_i \times 34.6 + A_p \times 0.54)$$

L_r = Load Removed by BMP

BMP Efficiency = TSS Removal Efficiency

A_i = Impervious Tributary Area to the BMP

A_p = Pervious Tributary Area to the BMP

A_i = 3.26 Acres
A_p = 0.87 Acres
L_r = **2355.93** Pounds

Texas Commission on Environmental Quality
TSS Removal Calculations

AREA 3 **ST 10B**

STEP ONE: Required TSS Removal

Equation 3.3 TCEQ RG-348

$$L_m = 27.2(A_n \times P)$$

L_m = Required TSS Removal (pounds)

A_n = Net increase in Impervious Area (acres)

P = Average Annual Precipitation (inches)

Basin =	0.86 Acres
A _n =	0.8 Acres
A _p =	0.06 Acres
P =	32 inches
L _m =	696.32 Lbs

STEP TWO: Select an Appropriate BMP

Effective Area =	0.72 Acres
StormTrooper SWAQ	25
Unit Surface Area =	369 Square Feet

Equation 3.4 TCEQ RG-348

$$Q = i(EA)$$

I =	1.1 Stormwater Quality Intensity
EA =	0.72 Effective Area
Q =	0.79398 Required Treatment Flow

Equation 3.5 TCEQ RG-348

$$V_{or} = Q/SA$$

Q =	0.79398 Required Treatment Flow
SA =	369 Unit Surface Area
V _{or} =	0.0021517 Overflow Rate

STEP THREE: Select StormTrooper BMP Efficiency from table 3 TCEQ RG-348 Section 3.4.20

Treated Intensity =	1.1 in/hr
Treatment Reduction =	1 BMP Efficiency Reduction Factor
BMP Efficiency =	73%

STEP FOUR: Calculate TSS Load Removed by BMP

Equation 3.8 TCEQ RG-348

$$L_r = (\text{BMP Efficiency}) \times P \times (A_i \times 34.6 + A_p \times 0.54)$$

L_r = Load Removed by BMP

BMP Efficiency = TSS Removal Efficiency

A_i = Impervious Tributary Area to the BMP

A_p = Pervious Tributary Area to the BMP

A _i =	0.8 Acres
A _p =	0.06 Acres
L _r =	647.36 Pounds

Texas Commission on Environmental Quality
TSS Removal Calculations

AREA 5 **ST 13**

STEP ONE: Required TSS Removal

Equation 3.3 TCEQ RG-348

$$L_m = 27.2(A_n \times P)$$

L_m = Required TSS Removal (pounds)

A_n = Net increase in Impervious Area (acres)

P = Average Annual Precipitation (inches)

Basin = 0.76 Acres
A_n = 0.61 Acres
A_p = 0.15 Acres
P = 32 inches
L_m = **530.94** Lbs

STEP TWO: Select an Appropriate BMP

Effective Area = 0.55 Acres
StormTrooper SWAQ 40
Unit Surface Area = 588 Square Feet

Equation 3.4 TCEQ RG-348

$$Q = i(EA)$$

I = 1.1 Stormwater Quality Intensity
EA = 0.55 Effective Area
Q = 0.60885 Required Treatment Flow

Equation 3.5 TCEQ RG-348

$$V_{or} = Q/SA$$

Q = 0.60885 Required Treatment Flow
SA = 588 Unit Surface Area
V_{or} = 0.0010355 Overflow Rate

STEP THREE: Select StormTrooper BMP Efficiency from table 3 TCEQ RG-348 Section 3.4.20

Treated Intensity = 1.1 in/hr
Treatment Reduction = 1 BMP Efficiency Reduction Factor
BMP Efficiency = 83%

STEP FOUR: Calculate TSS Load Removed by BMP

Equation 3.8 TCEQ RG-348

$$L_r = (\text{BMP Efficiency}) \times P \times (A_i \times 34.6 + A_p \times 0.54)$$

L_r = Load Removed by BMP

BMP Efficiency = TSS Removal Efficiency

A_i = Impervious Tributary Area to the BMP

A_p = Pervious Tributary Area to the BMP

A_i = 0.61 Acres
A_p = 0.15 Acres
L_r = **562.73** Pounds

Texas Commission on Environmental Quality
TSS Removal Calculations

AREA 7 **ST 14**

STEP ONE: Required TSS Removal

Equation 3.3 TCEQ RG-348

$L_m = 27.2(A_n \times P)$

L_m = Required TSS Removal (pounds)

A_n = Net increase in Impervious Area (acres)

P = Average Annual Precipitation (inches)

Basin = 2.04 Acres
 A_n = 1.34 Acres
 A_p = 0.7 Acres
 P = 32 inches
 L_m = 1166.34 Lbs

STEP TWO: Select an Appropriate BMP

Effective Area = 1.23 Acres
 StormTrooper SWAQ 110
 Unit Surface Area = 913 Square Feet

Equation 3.4 TCEQ RG-348

$Q = i(EA)$

I = 1.1 Stormwater Quality Intensity
 EA = 1.23 Effective Area
 Q = 1.3497 Required Treatment Flow

Equation 3.5 TCEQ RG-348

$V_{or} = Q/SA$

Q = 1.3497 Required Treatment Flow
 SA = 913 Unit Surface Area
 V_{or} = 0.0014783 Overflow Rate

STEP THREE: Select StormTrooper BMP Efficiency from table 3 TCEQ RG-348 Section 3.4.20

Treated Intensity = 1.1 in/hr
 Treatment Reduction = 1 BMP Efficiency Reduction Factor
 BMP Efficiency = 78%

STEP FOUR: Calculate TSS Load Removed by BMP

Equation 3.8 TCEQ RG-348

$L_r = (BMP \text{ Efficiency}) \times P \times (A_i \times 34.6 + A_p \times 0.54)$

L_r = Load Removed by BMP

BMP Efficiency = TSS Removal Efficiency

A_i = Impervious Tributary Area to the BMP

A_p = Pervious Tributary Area to the BMP

A_i = 1.34 Acres
 A_p = 0.7 Acres
 L_r = 1166.68 Pounds

Agent Authorization Form
(TCEQ-0599)

Agent Authorization Form
For Required Signature
Edwards Aquifer Protection Program
Relating to 30 TAC Chapter 213
Effective June 1, 1999

I Richard Will
Print Name

Business Construction Manager
Title - Owner/President/Other

of CITY OF ROUND ROCK
Corporation/Partnership/Entity Name

have authorized Nelson Ogren, P.E.
Print Name of Agent/Engineer

of 2P Consultants, LLC
Print Name of Firm

to represent and act on the behalf of the above named Corporation, Partnership, or Entity for the purpose of preparing and submitting this plan application to the Texas Commission on Environmental Quality (TCEQ) for the review and approval consideration of regulated activities.

I also understand that:

1. The applicant is responsible for compliance with 30 Texas Administrative Code Chapter 213 and any condition of the TCEQ's approval letter. The TCEQ is authorized to assess administrative penalties of up to \$10,000 per day per violation.
2. For those submitting an application who are not the property owner, but who have the right to control and possess the property, additional authorization is required from the owner.
3. Application fees are due and payable at the time the application is submitted. The application fee must be sent to the TCEQ cashier or to the appropriate regional office. The application will not be considered until the correct fee is received by the commission.
4. A notarized copy of the Agent Authorization Form must be provided for the person preparing the application, and this form must accompany the completed application.
5. No person shall commence any regulated activity on the Edwards Aquifer Recharge Zone, Contributing Zone or Transition Zone until the appropriate application for the activity has been filed with and approved by the Executive Director.

SIGNATURE PAGE:

Richard Will
Applicant's Signature

OCT 31, 2023
Date

THE STATE OF TEXAS §

County of WILLIAMSON §

BEFORE ME, the undersigned authority, on this day personally appeared Richard Will known to me to be the person whose name is subscribed to the foregoing instrument, and acknowledged to me that (s)he executed same for the purpose and consideration therein expressed.

GIVEN under my hand and seal of office on this 31 day of October, 2023

Leticia Hernandez
NOTARY PUBLIC

Leticia Hernandez
Typed or Printed Name of Notary

MY COMMISSION EXPIRES: April 7, 2026



Application Fee Form
(TCEQ-0574)

Application Fee Form

Texas Commission on Environmental Quality

Name of Proposed Regulated Entity: Round Rock Sports Center

Regulated Entity Location: 2400 Chisholm Trail Rd, Round Rock, TX 78681

Name of Customer: City of Round Rock

Contact Person: Richard Will

Phone: 512-341-3311

Customer Reference Number (if issued): CN 600413181

Regulated Entity Reference Number (if issued): RN 102731577

Austin Regional Office (3373)

Hays

Travis

Williamson

San Antonio Regional Office (3362)

Bexar

Medina

Uvalde

Comal

Kinney

Application fees must be paid by check, certified check, or money order, payable to the **Texas Commission on Environmental Quality**. Your canceled check will serve as your receipt. **This form must be submitted with your fee payment.** This payment is being submitted to:

Austin Regional Office

San Antonio Regional Office

Mailed to: TCEQ - Cashier

Overnight Delivery to: TCEQ - Cashier

Revenues Section

Mail Code 214

P.O. Box 13088

Austin, TX 78711-3088

12100 Park 35 Circle

Building A, 3rd Floor

Austin, TX 78753

(512)239-0357

Site Location (Check All That Apply):

Recharge Zone

Contributing Zone

Transition Zone

<i>Type of Plan</i>	<i>Size</i>	<i>Fee Due</i>
Water Pollution Abatement Plan, Contributing Zone Plan: One Single Family Residential Dwelling	Acres	\$
Water Pollution Abatement Plan, Contributing Zone Plan: Multiple Single Family Residential and Parks	Acres	\$
Water Pollution Abatement Plan, Contributing Zone Plan: Non-residential	22.62 Acres	\$ 6,500
Sewage Collection System	L.F.	\$
Lift Stations without sewer lines	Acres	\$
Underground or Aboveground Storage Tank Facility	Tanks	\$
Piping System(s)(only)	Each	\$
Exception	Each	\$
Extension of Time	Each	\$

Signature: 

Date: 11/15/2023

Application Fee Schedule

Texas Commission on Environmental Quality

Edwards Aquifer Protection Program 30 TAC Chapter 213 (effective 05/01/2008)

Water Pollution Abatement Plans and Modifications

Contributing Zone Plans and Modifications

<i>Project</i>	<i>Project Area in Acres</i>	<i>Fee</i>
One Single Family Residential Dwelling	< 5	\$650
Multiple Single Family Residential and Parks	< 5	\$1,500
	5 < 10	\$3,000
	10 < 40	\$4,000
	40 < 100	\$6,500
	100 < 500	\$8,000
	≥ 500	\$10,000
Non-residential (Commercial, industrial, institutional, multi-family residential, schools, and other sites where regulated activities will occur)	< 1	\$3,000
	1 < 5	\$4,000
	5 < 10	\$5,000
	10 < 40	\$6,500
	40 < 100	\$8,000
	≥ 100	\$10,000

Organized Sewage Collection Systems and Modifications

<i>Project</i>	<i>Cost per Linear Foot</i>	<i>Minimum Fee- Maximum Fee</i>
Sewage Collection Systems	\$0.50	\$650 - \$6,500

Underground and Aboveground Storage Tank System Facility Plans and Modifications

<i>Project</i>	<i>Cost per Tank or Piping System</i>	<i>Minimum Fee- Maximum Fee</i>
Underground and Aboveground Storage Tank Facility	\$650	\$650 - \$6,500

Exception Requests

<i>Project</i>	<i>Fee</i>
Exception Request	\$500

Extension of Time Requests

<i>Project</i>	<i>Fee</i>
Extension of Time Request	\$150

Core Data Form
(TCEQ-10400)



TCEQ Core Data Form

For detailed instructions on completing this form, please read the Core Data Form Instructions or call 512-239-5175.

SECTION I: General Information

1. Reason for Submission (If other is checked please describe in space provided.)		
<input checked="" type="checkbox"/> New Permit, Registration or Authorization (Core Data Form should be submitted with the program application.)		
<input type="checkbox"/> Renewal (Core Data Form should be submitted with the renewal form)	<input type="checkbox"/> Other	
2. Customer Reference Number (if issued)	Follow this link to search for CN or RN numbers in Central Registry**	3. Regulated Entity Reference Number (if issued)
CN 600413181		RN 102731577

SECTION II: Customer Information

4. General Customer Information		5. Effective Date for Customer Information Updates (mm/dd/yyyy)		11/15/2023	
<input type="checkbox"/> New Customer <input checked="" type="checkbox"/> Update to Customer Information <input type="checkbox"/> Change in Regulated Entity Ownership <input type="checkbox"/> Change in Legal Name (Verifiable with the Texas Secretary of State or Texas Comptroller of Public Accounts)					
<i>The Customer Name submitted here may be updated automatically based on what is current and active with the Texas Secretary of State (SOS) or Texas Comptroller of Public Accounts (CPA).</i>					
6. Customer Legal Name (If an individual, print last name first: eg: Doe, John)				<i>If new Customer, enter previous Customer below:</i>	
City of Round Rock					
7. TX SOS/CPA Filing Number		8. TX State Tax ID (11 digits)		9. Federal Tax ID (9 digits)	10. DUNS Number (if applicable)
11. Type of Customer:		<input type="checkbox"/> Corporation		<input type="checkbox"/> Individual	Partnership: <input type="checkbox"/> General <input type="checkbox"/> Limited
Government: <input checked="" type="checkbox"/> City <input type="checkbox"/> County <input type="checkbox"/> Federal <input type="checkbox"/> Local <input type="checkbox"/> State <input type="checkbox"/> Other		<input type="checkbox"/> Sole Proprietorship		<input type="checkbox"/> Other:	
12. Number of Employees				13. Independently Owned and Operated?	
<input type="checkbox"/> 0-20 <input type="checkbox"/> 21-100 <input type="checkbox"/> 101-250 <input type="checkbox"/> 251-500 <input checked="" type="checkbox"/> 501 and higher				<input type="checkbox"/> Yes <input checked="" type="checkbox"/> No	
14. Customer Role (Proposed or Actual) – as it relates to the Regulated Entity listed on this form. Please check one of the following					
<input type="checkbox"/> Owner <input type="checkbox"/> Operator <input checked="" type="checkbox"/> Owner & Operator <input type="checkbox"/> Other: <input type="checkbox"/> Occupational Licensee <input type="checkbox"/> Responsible Party <input type="checkbox"/> VCP/BSA Applicant					
15. Mailing Address:		212 Commerce Blvd			
City		Round Rock	State	TX	ZIP
				78664	ZIP + 4
16. Country Mailing Information (if outside USA)				17. E-Mail Address (if applicable)	
				richardwill@roundrocktexas.gov	
18. Telephone Number		19. Extension or Code		20. Fax Number (if applicable)	

SECTION III: Regulated Entity Information

21. General Regulated Entity Information <i>(If "New Regulated Entity" is selected, a new permit application is also required.)</i>								
<input type="checkbox"/> New Regulated Entity <input checked="" type="checkbox"/> Update to Regulated Entity Name <input type="checkbox"/> Update to Regulated Entity Information								
<i>The Regulated Entity Name submitted may be updated, in order to meet TCEQ Core Data Standards (removal of organizational endings such as Inc, LP, or LLC).</i>								
22. Regulated Entity Name <i>(Enter name of the site where the regulated action is taking place.)</i>								
Round Rock Sports Center								
23. Street Address of the Regulated Entity: <i>(No PO Boxes)</i>		2400 Chisholm Trail Rd						
City	Round Rock	State	TX	ZIP	78681	ZIP + 4		
24. County	Williamson							

If no Street Address is provided, fields 25-28 are required.

25. Description to Physical Location:								
26. Nearest City			State			Nearest ZIP Code		
<i>Latitude/Longitude are required and may be added/updated to meet TCEQ Core Data Standards. (Geocoding of the Physical Address may be used to supply coordinates where none have been provided or to gain accuracy).</i>								
27. Latitude (N) In Decimal:			28. Longitude (W) In Decimal:					
Degrees	Minutes	Seconds	Degrees	Minutes	Seconds			
29. Primary SIC Code (4 digits)		30. Secondary SIC Code (4 digits)		31. Primary NAICS Code (5 or 6 digits)		32. Secondary NAICS Code (5 or 6 digits)		
7999		7999		713940		713940		
33. What is the Primary Business of this entity? <i>(Do not repeat the SIC or NAICS description.)</i>								
Recreational Sports Center								
34. Mailing Address:		2400 Chisholm Trail Rd						
City	Round Rock	State	TX	ZIP	78681	ZIP + 4		
35. E-Mail Address:	sportscenter@roundrocktexas.gov							
36. Telephone Number			37. Extension or Code			38. Fax Number <i>(if applicable)</i>		
(512) 341-3125						() -		

39. TCEQ Programs and ID Numbers Check all Programs and write in the permits/registration numbers that will be affected by the updates submitted on this form. See the Core Data Form instructions for additional guidance.

<input type="checkbox"/> Dam Safety	<input type="checkbox"/> Districts	<input checked="" type="checkbox"/> Edwards Aquifer	<input type="checkbox"/> Emissions Inventory Air	<input type="checkbox"/> Industrial Hazardous Waste
<input type="checkbox"/> Municipal Solid Waste	<input type="checkbox"/> New Source Review Air	<input type="checkbox"/> OSSF	<input type="checkbox"/> Petroleum Storage Tank	<input type="checkbox"/> PWS
<input type="checkbox"/> Sludge	<input type="checkbox"/> Storm Water	<input type="checkbox"/> Title V Air	<input type="checkbox"/> Tires	<input type="checkbox"/> Used Oil
<input type="checkbox"/> Voluntary Cleanup	<input type="checkbox"/> Wastewater	<input type="checkbox"/> Wastewater Agriculture	<input type="checkbox"/> Water Rights	<input type="checkbox"/> Other:

SECTION IV: Preparer Information

40. Name:	Nelson Ogren		41. Title:	Senior Project Manager
42. Telephone Number	43. Ext./Code	44. Fax Number	45. E-Mail Address	
(512) 344-9664		() -	nogren@2pconsultants.com	

SECTION V: Authorized Signature

46. By my signature below, I certify, to the best of my knowledge, that the information provided in this form is true and complete, and that I have signature authority to submit this form on behalf of the entity specified in Section II, Field 6 and/or as required for the updates to the ID numbers identified in field 39.

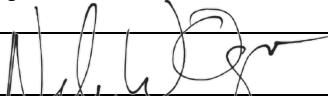
Company:	2P Consultants, LLC		Job Title:	Senior Project Manager	
Name (In Print):	Nelson Ogren			Phone:	(512) 344- 9664
Signature:				Date:	11/15/2023